

Autodesk Docs://74-Buc-ee's Benton-AR (L) 2023/01_BENTON AR_ARCH_(L).rvt

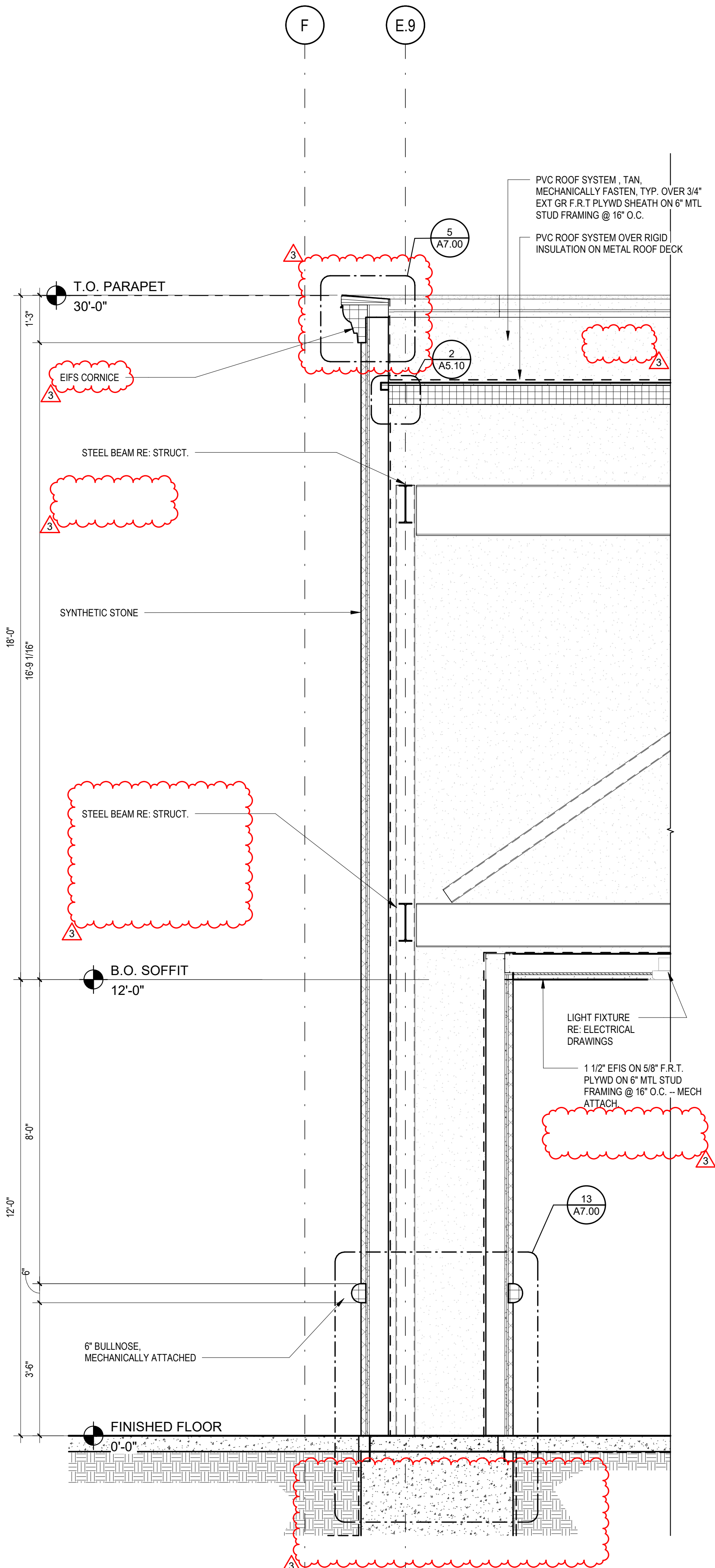

BUILDING ENVELOPE NOTES

- E.I.F.S. NOTES:**
- ALL PENETRATIONS THROUGH EXTERIOR SURFACE OF E.I.F.S. PANELS TO HAVE 1/2" SEALANT AND BACKER ROD AT ALL FOUR SIDES. TOTAL SEPARATION MUST BE MAINTAINED BETWEEN E.I.F.S. AND ALL SEPARATE OR DIFFERENT MATERIALS.
 - E.I.F.S. EXTERIOR FINISH COAT TO COVER ALL TOP, BOTTOM, AND EDGE. CONDITIONS THERE MUST BE NO EXPOSED MESH OR FOAM AT ANY PENETRATION.
 - ALL FASTENING OR BOLT PENETRATIONS THROUGH E.I.F.S. TO BE MOUNTED TO SOLID WOOD BLOCKING AT STUD WALL BEYOND. TOGGLE OR LAG BOLTS WITHOUT TREATED WOOD BLOCKING BACKUP ARE NOT TO BE USED. PROVIDE SLEEVE @ PENETRATIONS TO AVOID CRUSHING FOAM.
 - ALL EIFS CLADDING (ON METAL STUD CONSTRUCTION INCLUDING FACADES, CORNICES, TRIM BAND ASSEMBLIES ETC.) STEEL FRAMING @ 16" MAX. O.C.
- MISC. WOOD NOTE:**
- ALL WOOD BLOCKING, PLYWOOD, AND/OR ANY MISC. WOOD, MUST BE FIRE RETARDANT TREATED. (TYP.)
- INSULATION NOTES:**
- SIZE THICKNESS OF RIGID ROOF INSULATION TO MEET OR EXCEED AN R-VALUE OF R-34.8.
 - EXTENDING THE 3/4" DRY GROUND AT THE BUILDING ENVELOPE 1" TILT WALL CONSTRUCTION SHALL HAVE 1" CONTINUOUS INSULATION BOARD WITH A MINIMUM REQUIRED R-VALUE OF R-4.1. PROVIDE 8" ATT. INSULATION WHERE SHOWN ON INTERIORS PARTITION SCHEDULE.
 - EXTERIOR METAL STUD CONSTRUCTION AT THE BUILDING ENVELOPE SHALL HAVE 6" BATT INSULATION W/ A MINIMUM REQUIRED R-VALUE OF R-19.
 - 1-1/2" E.I.F.S. OVER EXTERIOR METAL STUD CONSTRUCTION @ THE BUILDING ENVELOPE SHALL HAVE INSULATION R-VALUE OF R-6.
- SYNTHETIC STONE VENEER NOTES:**
- SYNTHETIC STONE TO BE INSTALLED ACCORDING TO LATRICRETE SPECIFICATIONS W/ LATRICRETE REPRESENTATIVE ON-SITE WHEN WORK BEGINS.
 - SYNTHETIC STONE (ON METAL STUDS) TO BE 1-1/2" (+/-) THICK ON LATRICRETE MVIS H-BOND VENEER MORTAR, ON LATRICRETE MVIS AIR AND WATER BARRIER ON 5/8" CEMENT BACKER BD. (W/ ALL JOINTS REINF. W/ FIBER MESH PRIOR TO WATERPROOFING) ON 5/8" EXT. GR. FR. PLY. PLYWOOD SHEATH ON METAL STUD FRAMING. (REFER TO STRUCTURAL DRAWINGS).
 - SYNTHETIC STONE (ON CONCRETE TILT WALL PANELS AND CMU WALLS) TO BE 1-1/2" (+/-) THICK ON LATRICRETE MVIS H-BOND VENEER MORTAR, ON LATRICRETE MVIS AIR AND WATER.
- METAL STUD NOTES:**
- ALL EXTERIOR METAL STUD FRAMING AND AT ROOF METAL STUD FRAMING, REFER TO STRUCTURAL DRAWINGS FOR METAL GAUGE.
 - ALL METAL STUD FRAMING AT ENTRANCE VESTIBULE, REFER TO STRUCTURAL DRAWINGS FOR METAL GAUGE.
 - ALL INTERIOR METAL STUD WALLS FROM FINISH FLOOR TO ROOF DECK WILL BE 18 GAUGE.
 - ALL METAL STUD BRACING, REFER TO BOTH ARCHITECTURAL SECTIONS AND STRUCTURAL DRAWINGS.

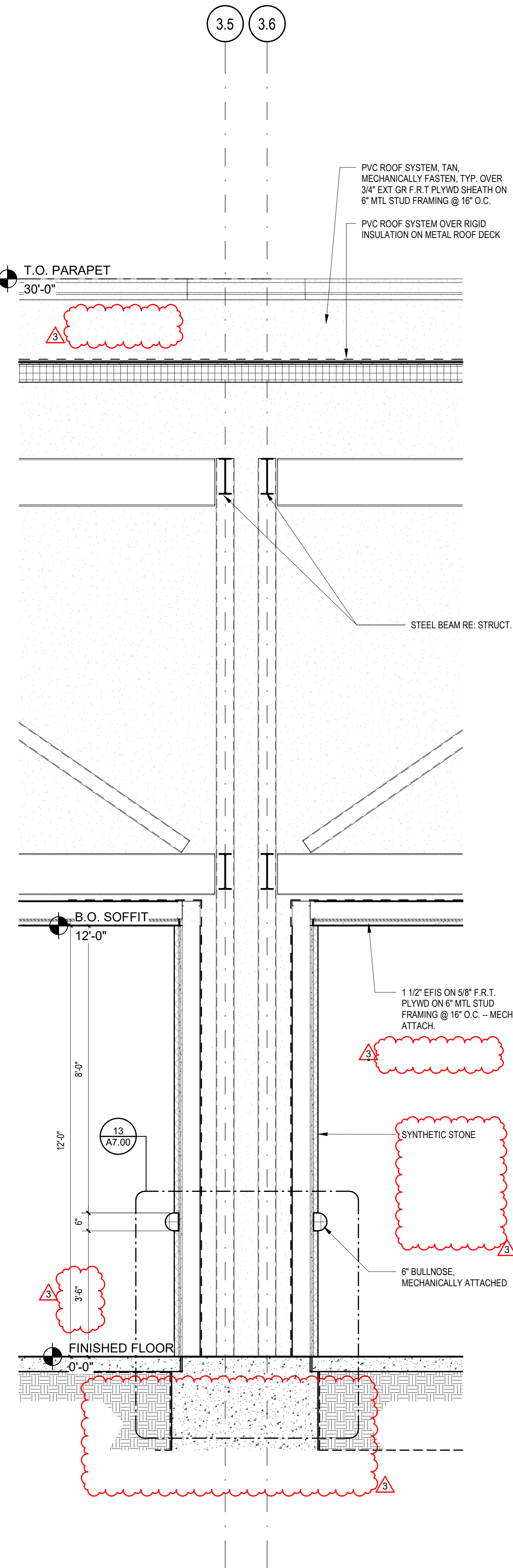
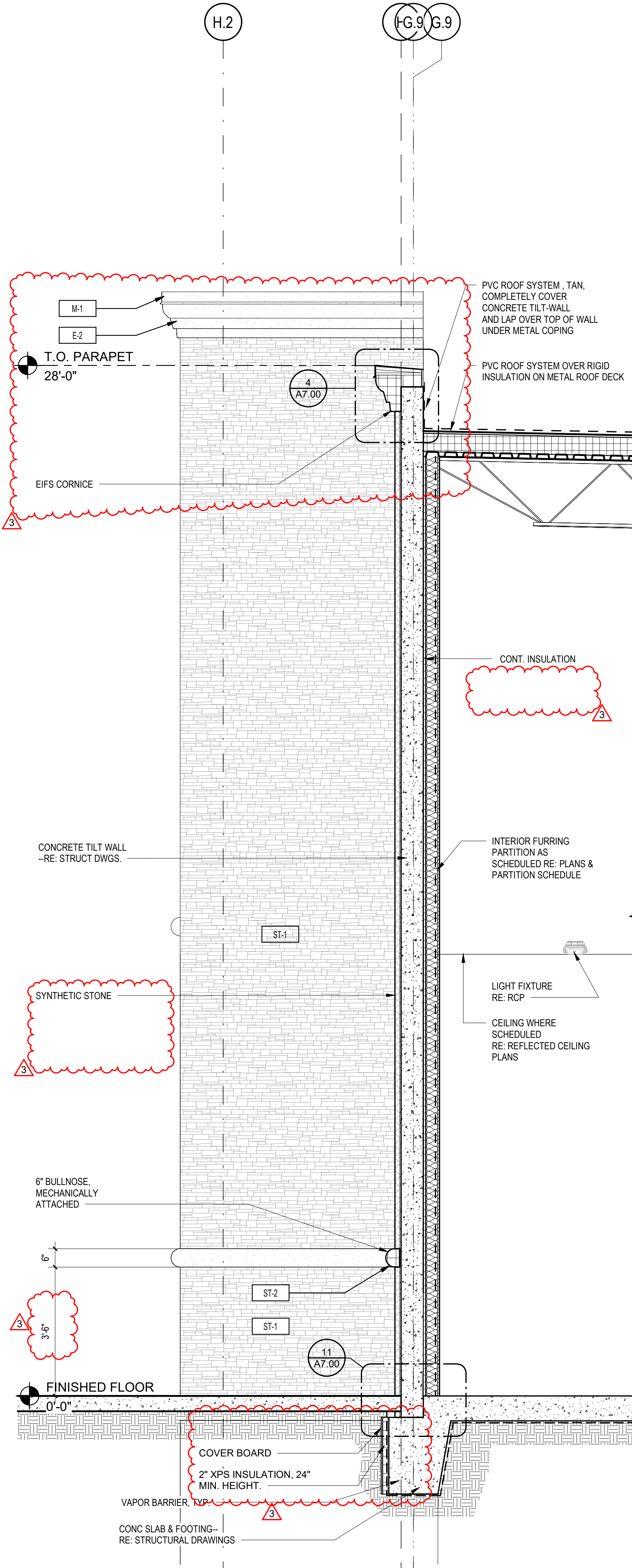
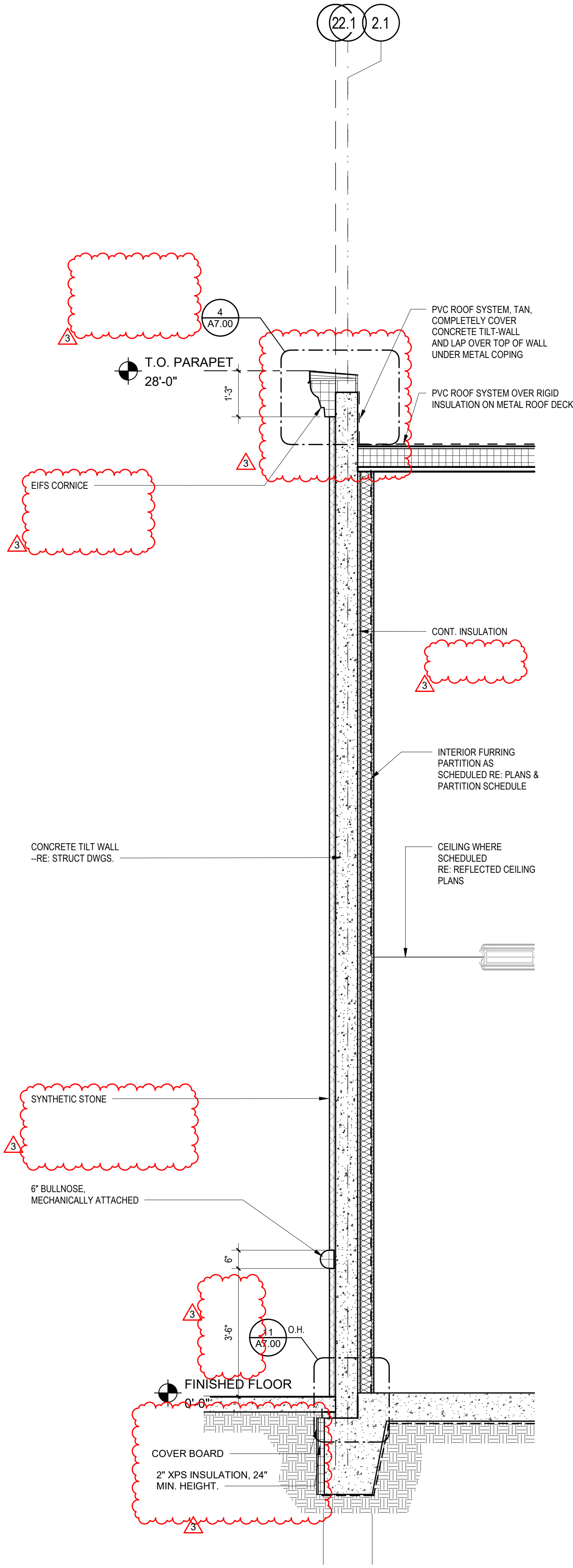

BUC-EE'S

A DEVELOPMENT OF

Buc-ee's Benton, LLC
Saline County, Arkansas

TEL: (979) 230-2920

BUC-EE'S TRAVEL CENTER BENTON, ARKANSAS

74K - L - 2025 -Q1

INTERSTATE 30 & STATE HIGHWAY 229
BENTON, ARKANSAS 72019

LAWRENCE S.
LEVINSON, A.I.A.

7800 Washington Ave., Suite 600 Houston, TX 77007
main: 713.600.3600 www.laarc.com

ISSUE/REVISION LOG:

No.	DESCRIPTION	DATE
3	OWNER CHANGES	04/23/2025



04/23/2025

ISSUED FOR REVIEW:	04/26/2024
ISSUED FOR BID:	05/14/2024
ISSUED FOR PERMIT:	05/14/2024

Copyright 2024 Lawrence S. Levinson, AIA. Warning: This document is protected by U.S. Copyright Law Under Section 102 of the U.S. Copyright and the Architectural Works Copyright Protection Act of 1990. Unauthorized reproduction and distribution of this document or any portion of it, other than for use of the particular project, is prohibited and may result in severe civil and criminal penalties, and will be prosecuted to maximum extent possible under the law.

A6.04

WALL SECTIONS

LAARC PROJECT NUMBER: 2024-107.000

BENTON, ARKANSAS