

Autodesk Docs://74-Buc-ee's Benton-AR (L) 2023/01_BENTON AR_ARCH_(L).rvt

4

INTERIOR ELEV. AT KITCHEN

3/16" = 1'-0"

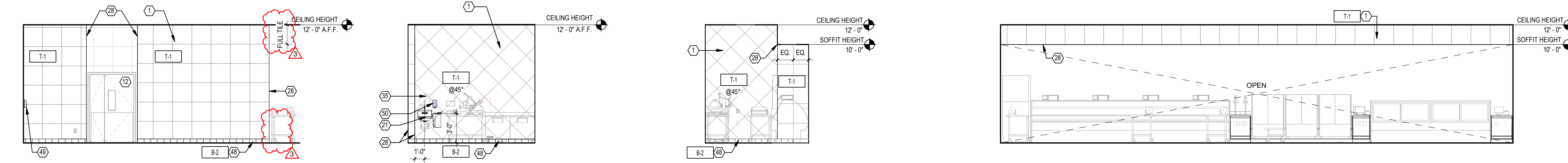

8

KITCHEN ELEV. WARE WASH

3/16" = 1'-0"

7

KITCHEN ELEVATION 2

3/16" = 1'-0"

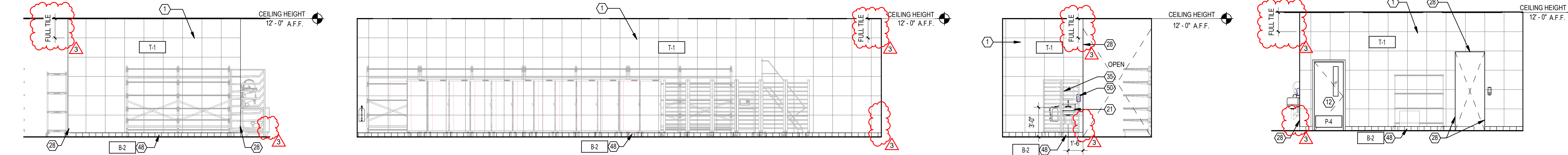

15

INT.ELEVATION WARE WASH 5

3/16" = 1'-0"

14

FOOD PREP ELEVATION 2

3/16" = 1'-0"

11

KITCHEN ELEVATION 5

3/16" = 1'-0"

10

KITCHEN ELEVATION 4

3/16" = 1'-0"

9

KITCHEN ELEVATION 3

3/16" = 1'-0"

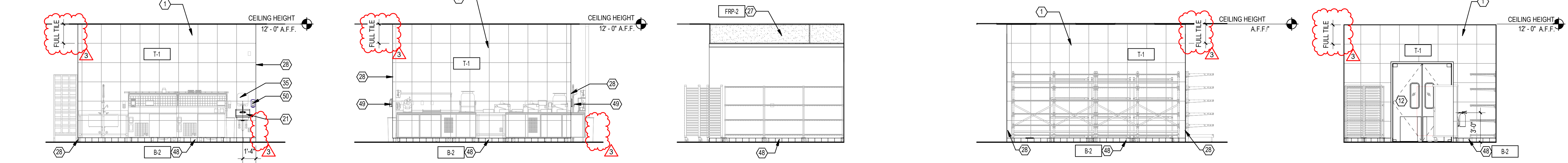

17

INT.ELEVATION WARE WASH 2

3/16" = 1'-0"

16

INT.ELEVATION WARE WASH 4

3/16" = 1'-0"

12

WALK IN COOLER ELEVATION

3/16" = 1'-0"

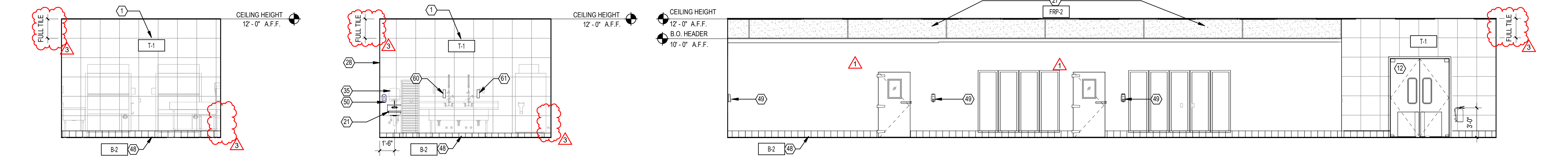

19

INT. ELEVATION WARE WASH

1 3/16" = 1'-0"

18

INT. ELEVATION WARE WASH

3 3/16" = 1'-0"

13

FOOD PREP ELEVATION

3/16" = 1'-0"

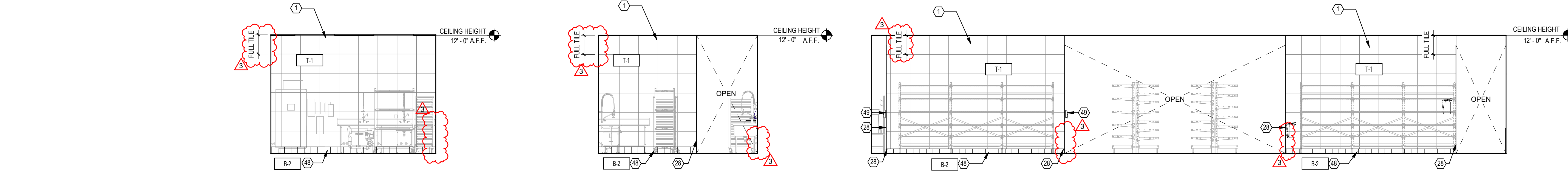

INTERIOR ELEVATION NOTES

- REFER TO A0.05 FOR ADA MOUNTING HEIGHTS UNLESS SPECIFIED IN THIS SHEET.
 - HAND SANITIZER DISPENSERS TO BE INSTALLED IN NUMEROUS LOCATIONS. CONFIRM LOCATIONS W/ OWNER.
 - HAND SOAP DISPENSERS TO BE INSTALLED IN NUMEROUS LOCATIONS. CONFIRM LOCATIONS W/ OWNER.
 - FOAM SEAT CLEANER DISPENSERS TO BE INSTALLED IN ALL RESTROOM STALLS. CONFIRM LOCATIONS W/ OWNER.
 - STAINLESS STEEL SANITARY NAPKIN DISPOSALS TO BE INSTALLED IN ALL WOMEN'S RESTROOM STALLS. CONFIRM LOCATIONS W/ OWNER.
 - ALL TOILET STALLS TO HAVE 42" GRAB BAR MOUNTED OVER TOILET PAPER DISPENSERS.
- T-1 LOCATION: NOTE: ALL OUTSIDE CORNER EDGES WHERE THIS TILE IS INSTALLED MUST BE METAL BULLNOSE TRIM.
- A. USED ON THE SALES AREA FLOORS AND WALLS (EXCEPT THE GIFT AREA FLOORS).
- B. USED ON RESTROOM WALLS FOR BOTTOM AND TOP BANDS.
- C. USED AS WALL BASE IN ALL ROOMS THAT HAVE THIS TILE ON THE FLOOR AND ON THE TOE KICK OF ALL CABINETRY.
- D. USED ON WALLS IN KITCHEN AREA.
- E. USED ON WALLS AT RESTROOM MOP ROOMS.
- T-2 LOCATION:
- A. USED ON FLOOR AND BASE IN KITCHEN AREA, INSIDE TEXAS ROUND UP AND INSIDE SWEET STREET AREA INCLUDING AT 1'0" BASE OF MILLWORK INSIDE TEXAS ROUNDUP/SWEET STREET.
- B. COVE BASE USED IN FOUNTAIN STORAGE, COFFEE SUPPLY, ICE ROOM, AND KITCHEN CORRIDORS.
- T-3 LOCATION: NOTE: ALL OUTSIDE CORNER EDGES WHERE THIS TILE IS INSTALLED MUST BE METAL BULLNOSE TRIM.
- A. USED AT PONY WALLS AT SALES COUNTERS AND ON THE CUSTOMER SIDE OF MILLWORK.
- B. USED ON THE RESTROOM WALLS.
- C. USED ON THE CUSTOMER SIDE OF THE TEXAS ROUNDUP/SWEET STREET MILLWORK AND ON THE PONY WALLS.
- T-4 LOCATION:
- A. USED AS AN ACCENT BAND ON THE CUSTOMER SIDE OF THE MILLWORK AT THE SALES COUNTERS, TEXAS ROUNDUP/SWEET STREET, AND DELI LINE-UP.
- B. USED AS AN ACCENT BAND ON THE RESTROOM WALLS. THERE IS A BAND APPROXIMATELY 48" AFF AND 3'4" AFF. REFER TO INTERIOR ELEVATIONS.
- C. USED AS AN ACCENT BORDER ON THE FLOOR ENTERING THE RESTROOMS.

KEYED NOTES

- T-1 TILE AS SCHEDULED.
- T-3 TILE AS SCHEDULED.
- T-4 TILE AS SCHEDULED.
- SOLID SURFACE WITH BULLNOSE EDGES
- SOLID SURFACE PLAIN EDGE
- SIGNAGE BY OWNER
- BOLLARD
- BLACK SLATWALL AND WOOD TRIM WD-1. RE: 9-12/A8.01 @ SALES FLOOR, 16 & 20/A8.01 @ B.O.H.
- ALUMINUM/GLASS STOREFRONT RE: DOOR/WINDOW SCHEDULE
- AUTOMATIC DOOR WITH TRANSOM. RE: DOOR SCHEDULE
- PICTURES BY OWNER (TYP)
- DOOR, FRAME AND HARDWARE. RE: DOOR SCHEDULE
- MILLWORK. RE: FINISH SCHEDULE & MILLWORK DETAIL SHEET A8.01
- T1 TILE. CUT TILE TO TOE KICK OR WALL BASE HEIGHT. FIELD COORDINATE.
- 1" x 4" ROUGH CEDAR TRIM W/ MITERED CORNERS
- MASONRY STONE FINISH AS SCHEDULED.
- MOUNTING HEIGHT TO BOTTOM OF DECORATIVE LIGHT FIXTURE SHALL BE MOUNTED AT 6'-0" A.F.F. AT THESE LOCATION.
- 2"X2" 18 GA. BRUSHED STAINLESS STEEL CORNER GUARD.
- STAINLESS STEEL SHEETS BEHIND KITCHEN HOODS AND FRYER AREA. FIELD VERIFY. RE: A1.31
- STEEL WALL BUMPER. RE: 14/A7.01
- HAND WASH SINK. RE: PLUMB.
- OCCUPANCY LIGHT. CENTER OVER DOOR OPENING. RE: 12 / A7.01
- PAINT WALLS RE: PARTITION TYPES FOR DETAILS
- AIR CURTAIN RE: MEP DRAWINGS
- 4" RUBBER BASE
- 40" DOUBLE ARM TRUCK DOCK LIGHT.
- FRP PANELS ON WATER PROOF GYP. BD.
- ALUMINUM ROUNDED BULL NOSE TRIM AS SCHEDULED.
- EMERGENCY EXIT SIGN - RE: ELECTRICAL DWGS.
- WALL MOUNTED PLUMBING FIXTURE. RE: PLUMBING DWGS.
- PLASTIC LAMINATE CABINETS.
- INDIVIDUAL FRAMED MIRROR CENTERED @ EA. SINK BOWL. OWNER TO APPROVE STYLE.
- TOILET TISSUE DISPENSER. OWNER PROVIDED
- ADA TOILET ROOM SIGN. OWNER PROVIDED
- PAPER TOWEL DISPENSER OWNER PROVIDED
- ELECTRICAL PANEL. RE: ELECTRICAL DRAWINGS
- CABINET DOOR CONCEALED HINGES TO BE BLUM MOTION SOFT CLOSE. STEEL W/ POLISHED FINISH. PULLS TO BE HAFELE ALUM HANDLE 70MM WIDE. COLOR: DARK OIL-RUBBED BRONZE. WHERE APPLICABLE CABINETS WILL BE LINE BORES FOR ADJUSTABLE SHELVING.
- INTERIOR OF CABINETS TO HAVE WHITE LAMINATE LINER.
- WALL PATTERNS IN TOILET ROOMS. REF. A3.41-A3.42
- DIAPER CHANGING STATION. OWNER PROVIDED
- RE: PLUMBING DRAWINGS FOR MOP SINK FAUCET
- ADA/ADA COMPLIANT METAL GRAB BARS
- KV 183 WALL STANDARDS AT 32" O.C. FASTENED TO WALL STUDS. PROVIDE 183C BRACKETS AND 18" SHELVES. TYPICAL.
- RICHPAN 1040 PVC FLEXIBLE MEMBRANE UNDER MORTAR BED. APPLY 24" UP WALL AND TO TOP OF MOP AREA EDGE.
- 3/4" DIA. PERFORATED SOLID SURFACE SEE PLUMBING DWGS. FOR EXHAUST VENT COORDINATION.
- PROVIDE ADDITIONAL MILLWORK SUPPORTS TO CARRY WEIGHT OF THE ICE DISPENSER AND ICE STORAGE BIN.
- INSULATED STAINLESS STEEL DRIP TRAY
- QUARRY TILE COVE BASE.
- SANITIZER DISPENSERS INSTALLED BY G.C. PROVIDED BY OWNER. CONFIRM TOTAL W/ OWNER.
- HAND SOAP DISPENSERS INSTALLED BY G.C. PROVIDED BY OWNER. CONFIRM TOTAL W/ OWNER.
- FOAM SEAT CLEANER DISPENSERS INSTALLED AT EACH STALL BY G.C. PROVIDED BY OWNER. CONFIRM TOTAL WITH OWNER.
- STAINLESS STEEL SANITARY NAPKIN DISPOSAL INSTALLED AT ALL WOMEN STALLS PROVIDED BY OWNER. CONFIRM TOTAL WITH OWNER.
- 3/4" KOMATEX FINISH AT FOUNTAIN, ICEE, COFFEE MILLWORK AND TEXAS ROUND-UP.
- STAINLESS STEEL SINK. REFER TO SHEET A9.10 & A9.11 EQUIPMENT PLAN.
- ELECTRONIC ARTICLE SURVEILLANCE SYSTEM EQUIPMENT AS SCHEDULED
- 2x12 WALL BUMPER. RE: 4.5. & 7/A1.21 & 8/A7.01
- 4"x4"x8" 1/4" STEEL ANGLE CORNER GUARD. RE: 4.5. & 7/A1.21
- ACCESS PANEL AS SCHEDULED.
- HEAVY-DUTY SHELF & ROD SUPPORT BRACKET: EVERBILT MODEL #14317 OR EQUAL WITH ALL METAL COMPONENTS. NO PLASTIC COMPONENTS ALLOWED.
- SINKMASTER SOAP DISPENSER. MOUNT 6" INSIDE EDGE OF BOWL. RE: KITCHEN EQUIP. SHCED.
- SINKMASTER SANITIZER DISPENSER. MOUNT 6" INSIDE EDGE OF BOWL. RE: KIT. EQUIP. SHCED.
- PAINT TILT PANEL AROUND OVER HEAD DOORS.
- 2" x 2" ALUMINUM ANGLE CORNER GUARD. RE: 22/A1.21

NOT ALL NOTES ARE USED ON THIS SHEET



BUC-EE'S

A DEVELOPMENT OF

Buc-ee's Benton, LLC
Saline County, Arkansas

TEL: (979) 230-2920

BUC-EE'S TRAVEL CENTER
BENTON, ARKANSAS

74K - L - 2025 -Q1
INTERSTATE 30 & STATE HIGHWAY 229
BENTON, ARKANSAS 72019

LAWRENCE S. LEVINSON, A.I.A.

7800 Washington Ave., Suite 600
main: 713.600.3600
Houston, TX 77007
www.laarc.com

ISSUE/REVISION LOG:

No.	DESCRIPTION	DATE
1	OWNER CHANGES	09/09/2024
3	OWNER CHANGES	04/23/2025



04/23/2025

ISSUED FOR REVIEW:	04/26/2024
ISSUED FOR BID:	05/14/2024
ISSUED FOR PERMIT:	05/14/2024

Copyright 2024 Lawrence S. Levinson, A.I.A. Warning: This document is protected by U.S. Copyright Law Under Section 102 of the U.S. Copyright and the Architectural Works Copyright Protection Act of 1990. Unauthorized reproduction and distribution of this document or any portion of it, other than for use of the particular project, is prohibited and may result in severe civil and criminal penalties, and will be prosecuted to maximum extent possible under the law.

A3.30

KITCHEN ELEVATIONS

LAARC PROJECT NUMBER: 2024-107.000

BENTON, ARKANSAS