

1 FLOOR PLAN - AREA D

1/8" = 1'-0"

ROOM NAME INDEX			
NUMBER	ROOM NAME	NUMBER	ROOM NAME
100	VESTIBULE 1	125	FOUNTAIN STORAGE ROOM
101	VESTIBULE 2	126	KITCHEN MOP ROOM
102	VESTIBULE 3	127	VENDING COUNTER
103	CASHIERS 1	128	WARE WASH
104	CASHIERS 2	130A	BAKERY
105	CASHIERS 3	130B	TRU PREP
106	GIFT SALES 1	130C	FREEZER VESTIBULE
107	GIFT SALES RUNWAY	130D	HOT PREP
108	GIFT SALES 2	130E	FRY STATION
109	SALES	130F	KITCHEN STORAGE B
110	TEXAS ROUND UP	130G	KITCHEN STORAGE A
111	FUDGE & NUTS	130H	PRODUCE PREP
112	CONVENIENCE STORE SALES	130J	COOLER VESTIBULE
113	SPECIALTY FOODS SALES	130K	KITCHEN STORAGE C
114	COFFEE AREA	131	DELI MANAGER
115A	COFFEE SUPPLY ROOM	133	KITCHEN RECEIVING
115B	ICEE STORAGE ROOM	134	WALK-IN COOLER
116	BEVERAGE COOLER	135	WALK-IN FREEZER
117	CONVENIENCE WAREHOUSE	136	KITCHEN HALLWAY
118	RESTROOM HALLWAY	137	TRUCK DOCK RECEIVING
119	FUDGE & NUT STORAGE	138	CONVENIENCE WAREHOUSE HALLWAY
120	WOMEN'S RESTROOM	139	MERCHANDISE STORAGE
121	WOMEN'S MOP ROOM	140A	STORE MANAGER
122	MEN'S RESTROOM	140B	ADMIN. CLERK
123	MEN'S MOP ROOM	141	ONBOARDING OFFICE
124	FOUNTAIN	142	MERCHANDISE MANAGER
		143	D.M. OFFICE
		144	IT ROOM
		145	ELECTRICAL ROOM
		146	BOILER ROOM
		147	FUEL ALLEY
		148	ICE ROOM
		149	TOOL ROOM
		151	CIGARETTE STORAGE
		152	ELECTRICAL ALCOVE
		153	BALE STORAGE
		154	CHILLER YARD ENCLOSURE
		156	PUMP ROOM
		157	FILTER ROOM
		158	COMPACTOR ENCLOSURE
		159	GENERATOR ENCLOSURE
		161	EQUIPMENT MEZZANINE

GENERAL NOTES

- EXTERIOR DIMENSIONS ARE TO CENTERLINE OF COLUMNS OR FACE OF STOREFRONT.
- SIDEWALKS AT DOORS SHALL BE FLUSH WITH FINISHED FLOOR ELEVATION.
- SLOPE ALL EXIT CONC. PADS & WALKS TO DRAIN AWAY FROM BUILDING RE: CIVIL.
- THE CONTRACTOR AND ALL SUB-CONTRACTORS SHALL VERIFY ALL EXISTING CONDITIONS PRIOR TO PERFORMING ANY WORK AND SHALL NOTIFY THE ARCHITECT IMMEDIATELY OF ANY CONDITIONS THAT MAY EXIST THAT ARE NOT COVERED ON THESE PLANS.
- THE CONTRACTOR AND ALL SUB-CONTRACTORS SHALL NOT DAMAGE ANY INSTRUMENTS OR EQUIPMENT DURING THE COURSE OF THIS PROJECT.
- THE CONTRACTOR AND ALL SUB-CONTRACTORS SHALL RETURN ANY INSTRUMENTS OR EQUIPMENT THAT ARRIVES DAMAGED.
- SEAL ALL PENETRATIONS THROUGH FIRE RATED ASSEMBLIES W/ U.L. FIRE RATED ASSEMBLIES FOR TYPE OF PENETRATION AND CONSTRUCTION.
- METAL STUD FRAMING SHALL BE 18 GA. @ 16" O.C. UNLESS NOTED OTHERWISE. RE: STRUCTURAL FOR DETAILS.
- BUILDING HEIGHTS AND ELEVATIONS SHALL BE MEASURED FROM FINISH FLOOR.
- PROVIDE DOUBLE STUDS, BLOCKING, BRACING AND STEEL BACK-UP PLATES REQUIRED TO SUPPORT EQUIPMENT. MISCELLANEOUS ITEMS, E.G. CASEWORK, CABINETS, GRAB BARS, TOILET ACCESSORIES, FIXTURES, SIGNS, HAND RAILING, ETC. TYPICAL.
- ALL SYMBOLS, ABBREVIATIONS, AND NOTES MARKED "TYPICAL" OR "TYP" SHALL APPLY IN ALL SIMILAR CIRCUMSTANCES.
- EXTERIOR FINISHES SHALL BE PLUMB AND ALIGNED AS INDICATED ON THE BUILDING ELEVATIONS.
- EXTERIOR WOOD BLOCKING AND NAILERS SHALL BE PRESSURE TREATED.
- DO NOT SCALE DRAWINGS.
- INTERIOR DIMENSIONS ARE MEASURED FROM STUD TO STUD, UNLESS NOTED OTHERWISE.

PLAN LEGEND

- | | |
|---|--------------------------------------|
| CONCRETE TILT-WALL CONSTRUCTION RE: STRUCT. | WALL PARTITION AS SCHEDULED |
| SCHEDULED FURRING | INSULATED COOLER/FREEZER WALL PANELS |
| PARTITION ON CONCRETE TILT-WALL CONSTRUCTION | ALUMINUM & GLASS STOREFRONT |
| NOMINAL 8" CONCRETE MASONRY UNIT CONSTRUCTION RE: STRUCT. | STEEL COLUMNS RE: STRUCT. |
| U.L. FIRE RATED WALL ASSEMBLY | |
| COLUMN GRID INDICATOR | |

KEYED NOTES

KEY PLAN

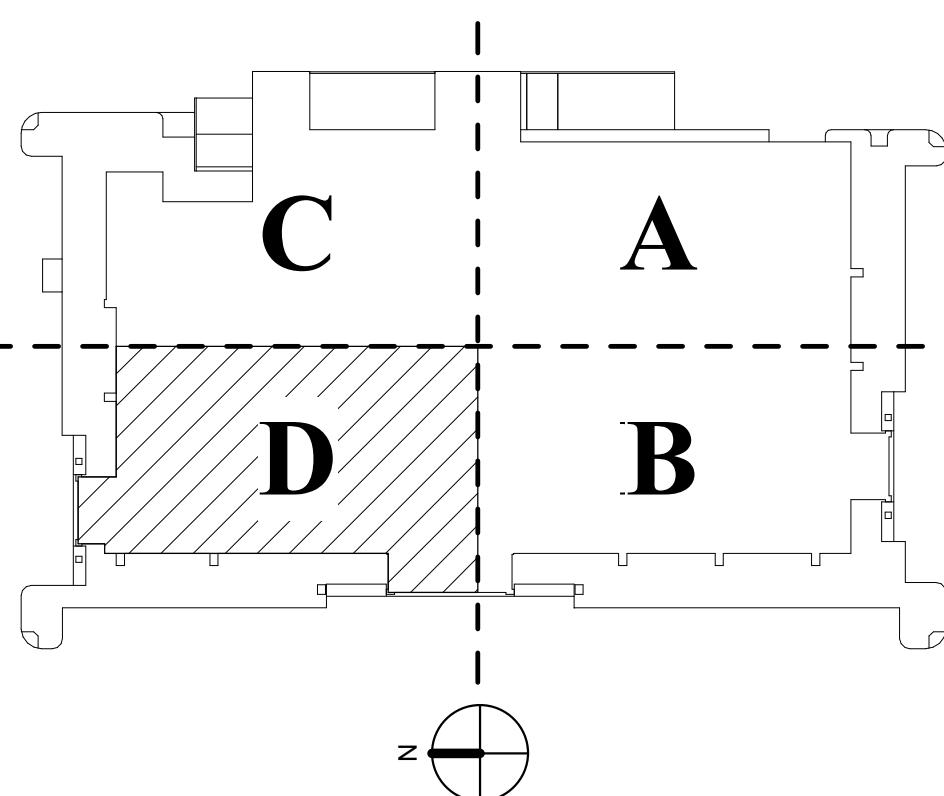

BUC-EE'S

A DEVELOPMENT OF

Buc-ee's Benton, LLC
Saline County, Arkansas

TEL: (979) 230-2920

BUC-EE'S TRAVEL CENTER BENTON, ARKANSAS 74K - L - 2025 -Q1 INTERSTATE 30 & STATE HIGHWAY 229 BENTON, ARKANSAS 72019

**LAWRENCE S.
LEVINSON, A.I.A.**

7800 Washington Ave., Suite 600
main: 713.600.3600

Houston, TX 77007
www.laarc.com

ISSUE/REVISION LOG:

No.	DESCRIPTION	DATE
1	OWNER CHANGES	09/09/2024
3	OWNER CHANGES	04/23/2025

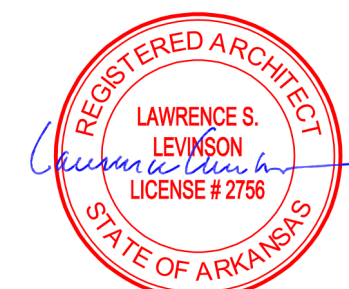

04/23/2025

ISSUED FOR REVIEW: 04/26/2024

ISSUED FOR BID: 05/14/2024

ISSUED FOR PERMIT: 05/14/2024

Copyright 2024 Lawrence S. Levinson, AIA. Warning: This document is protected by U.S. Copyright Law Under Section 102 of the U.S. Copyright and the Architectural Works Copyright Protection Act of 1990. Unauthorized reproduction and distribution of this document or any portion of it, other than for use of the particular project, is prohibited and may result in severe civil and criminal penalties, and will be prosecuted to maximum extent possible under the law.

A1.04

FLOOR PLAN AREA D

LAARC PROJECT NUMBER: 2024-107.000

BENTON, ARKANSAS