

Autodesk Docs://74-Buc-ee's Benton-AR (L) 2023/01_BENTON AR_ARCH_(L)_rvt

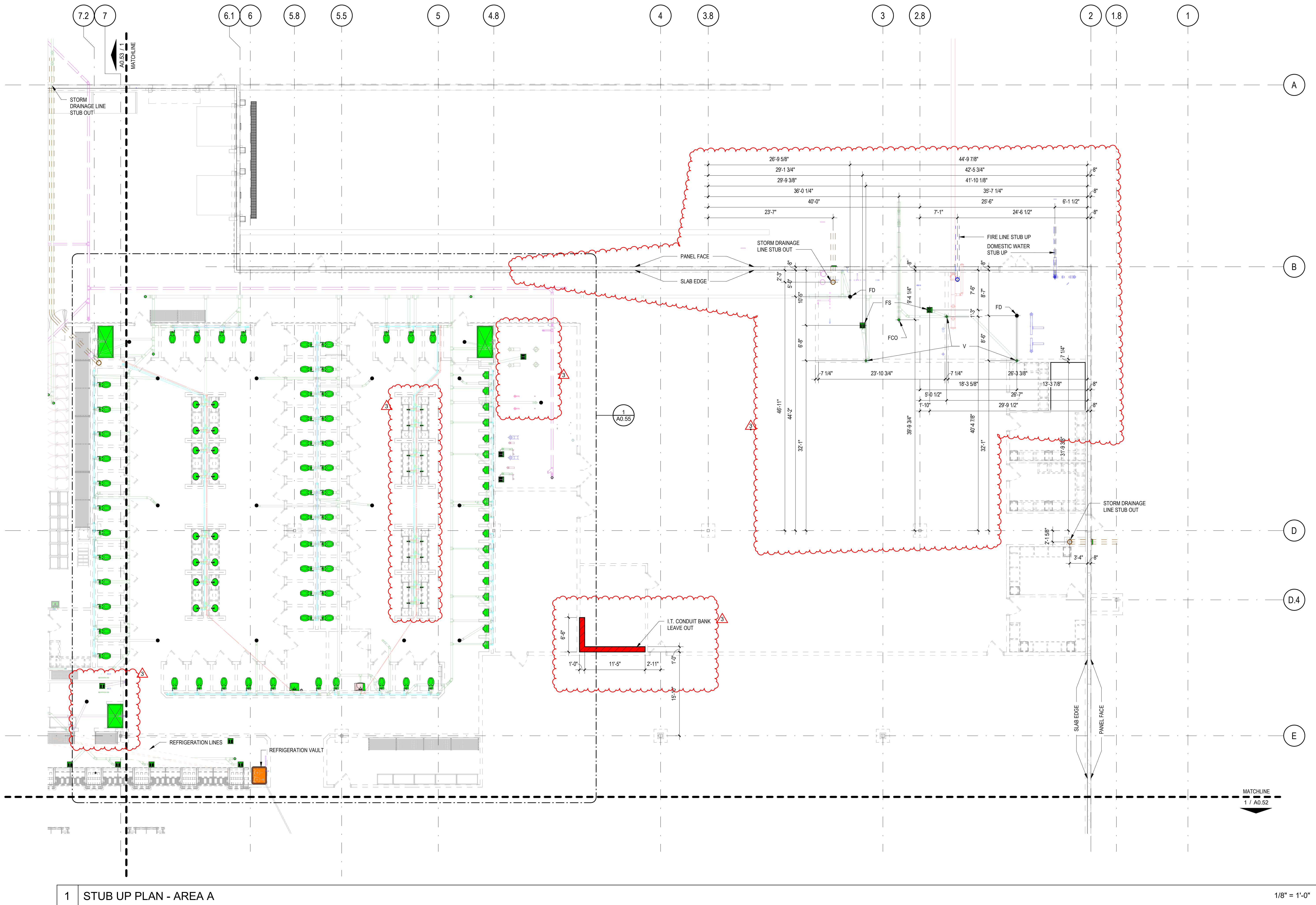

1 STUB UP PLAN - AREA A

1/8" = 1'-0"

STUB OUT LEGEND

COLD WATER PLUMBING LINE	
HOT WATER PLUMBING LINE	
SANITARY PLUMBING LINE	
STORM PLUMBING LINE	
GREASE WASTE PLUMBING LINE	
REFRIGERATION SLEEVE	
ELECTRICAL CONDUIT LEAVE OUT	

GENERAL STUB OUT NOTES

- THE STUB OUT DIMENSION PLANS ARE TO HELP THE PLUMBING, ELECTRICAL, FUEL AND ALL OTHER CONTRACTORS LOCATE SLAB PENETRATIONS (STUB OUTS). SHOULD THERE BE ANY DISCREPANCIES BETWEEN THE PLUMBING, ELECTRICAL, FUEL DRAWINGS AND ALL OTHER DRAWINGS, NOTIFY ARCHITECT FOR CLARIFICATION PRIOR TO COMMENCEMENT OF WORK.
- CONTRACTOR TO COORDINATE ALL SLAB PENETRATIONS AND THEIR LOCATIONS WITH THEIR RESPECTIVE PLUMBING, ELECTRICAL, FUEL AND ALL OTHER DRAWINGS.
- RESPONSIBILITY FOR SLAB PENETRATION LOCATIONS AND VERIFICATION OF FIELD MEASUREMENTS, BELONGS SOLELY TO THE GENERAL CONTRACTOR AND SUB CONTRACTORS. REFER TO SPECIFIC DRAWINGS FOR EXACT LOCATION OF ALL PLUMBING, ELECTRICAL, FUEL PANEL, CCTV, AND MISCELLANEOUS SLAB PENETRATIONS.

STUB OUT ABBREVIATIONS

CW	COLD WATER
EL	ELECTRICAL CONDUIT
ECO	EXTERIOR CLEAN OUT
FCO	FLOOR CLEAN OUT
FD	FLOOR DRAIN
FS	FLOOR SINK
GL	GREASE LINE
HW	HOT WATER
IV	ISLAND VENT
MS	MOP SINK
SAN	SANITARY SEWER
SD	STORM DRAIN
TD	TRENCH DRAIN
US	UTILITY SINK
V	SANITARY VENT
WC	WATER CLOSET
WCO	WALL CLEAN OUT

KEY PLAN

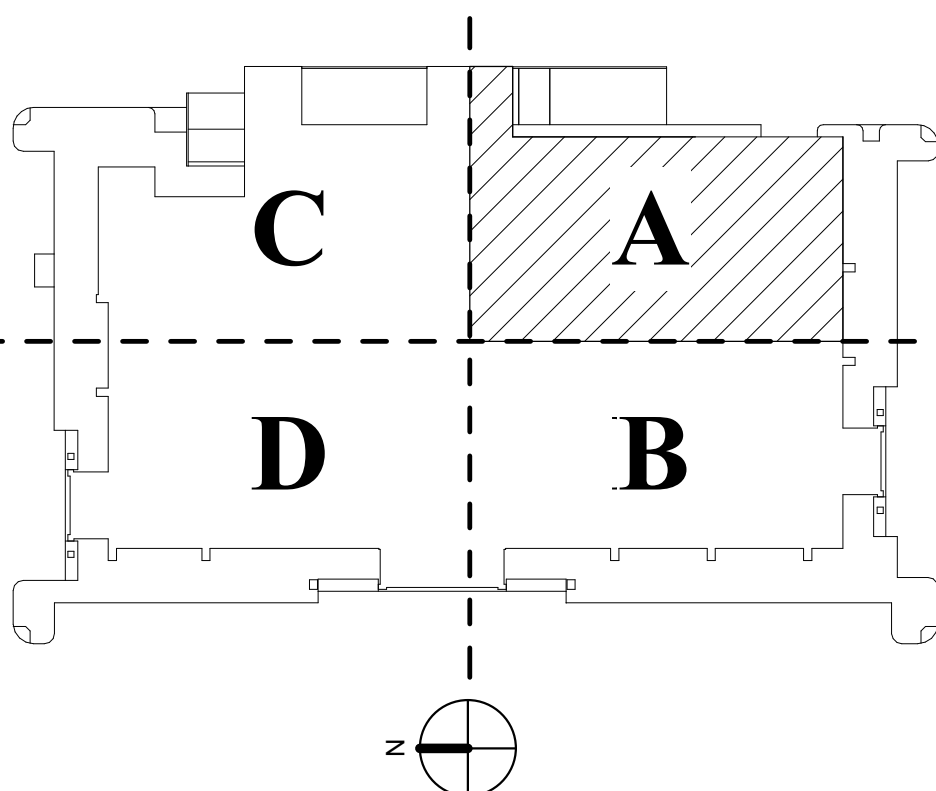

BUC-EE'S

A DEVELOPMENT OF

Buc-ee's Benton, LLC
Saline County, Arkansas

TEL: (979) 230-2920

BUC-EE'S TRAVEL CENTER BENTON, ARKANSAS

74K - L - 2025 -Q1
INTERSTATE 30 & STATE HIGHWAY 229
BENTON, ARKANSAS 72019

LAWRENCE S.
LEVINSON, A.I.A.

7800 Washington Ave., Suite 600
main: 713.600.3600

Houston, TX 77007
www.laarc.com

ISSUE/REVISION LOG:

No.	DESCRIPTION	DATE
3	OWNER CHANGES	04/23/2025

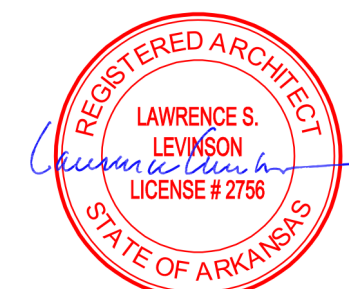

04/23/2025

ISSUED FOR REVIEW: 04/26/2024

ISSUED FOR BID: 05/14/2024

ISSUED FOR PERMIT: 05/14/2024

Copyright 2024 Lawrence S. Levinson, A.I.A. Warning: This document is protected by U.S. Copyright Law Under Section 102 of the U.S. Copyright and the Architectural Works Copyright Protection Act of 1990. Unauthorized reproduction and distribution of this document or any portion of it, other than for use of the particular project, is prohibited and may result in severe civil and criminal penalties, and will be prosecuted to maximum extent possible under the law.

A0.51

STUB UP PLAN - AREA A

LAARC PROJECT NUMBER: 2024-107.000

BENTON, ARKANSAS