

NOTE:

- EXTERIOR WALLS AND CORRIDOR WALLS ARE 6" METAL STUDS. ALL OTHER WALLS ARE 3-5/8" METAL STUD WALLS UNLESS OTHERWISE NOTED.
- REFER TO SHEET A8 & A9 FOR FIRE RATED WALL CONSTRUCTION.
- PROVIDE ACOUSTICAL BATT INSULATION (FULL HEIGHT AND FULL WIDTH) IN ALL WALLS SEPARATING INDIVIDUAL LIVING UNITS AND IN ALL WALLS SEPARATING INDIVIDUAL LIVING UNITS FROM ALL ADJACENT INTERIOR AREAS, CORRIDORS, ROOMS, SPACES, AND ETC.
- PROVIDE CORNER GUARDS AT ALL OUTSIDE CORNERS IN ALL CORRIDORS.
- PROVIDE 5/8" ABUSE RESISTANT GRIPSLIM BOARD IN ALL CORRIDORS AND STAIRWELLS UP TO 48" A.F.F.
- REFER TO SHEET A8 & A9 FOR DOOR SCHEDULE AND SYMBOLS. REFER TO A30 FOR DOOR AND FRAME ELEVATIONS.
- ALL LOAD BEARING WALLS, SHEAR WALLS (SW), AND WALLS SEPARATING INDIVIDUAL UNITS SHALL BE CONSTRUCTED WITH 6" WIDE METAL STUDS. RE: STRUCTURAL S2, S3, S4, S5, S6, AND S7.

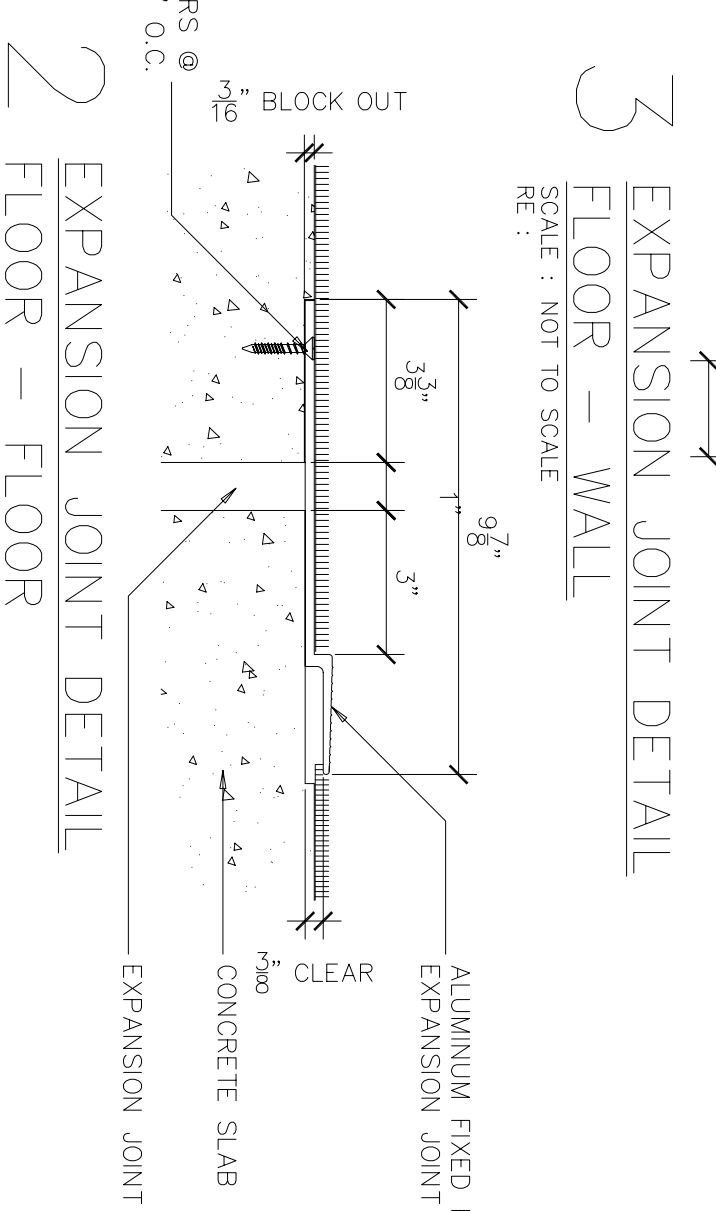
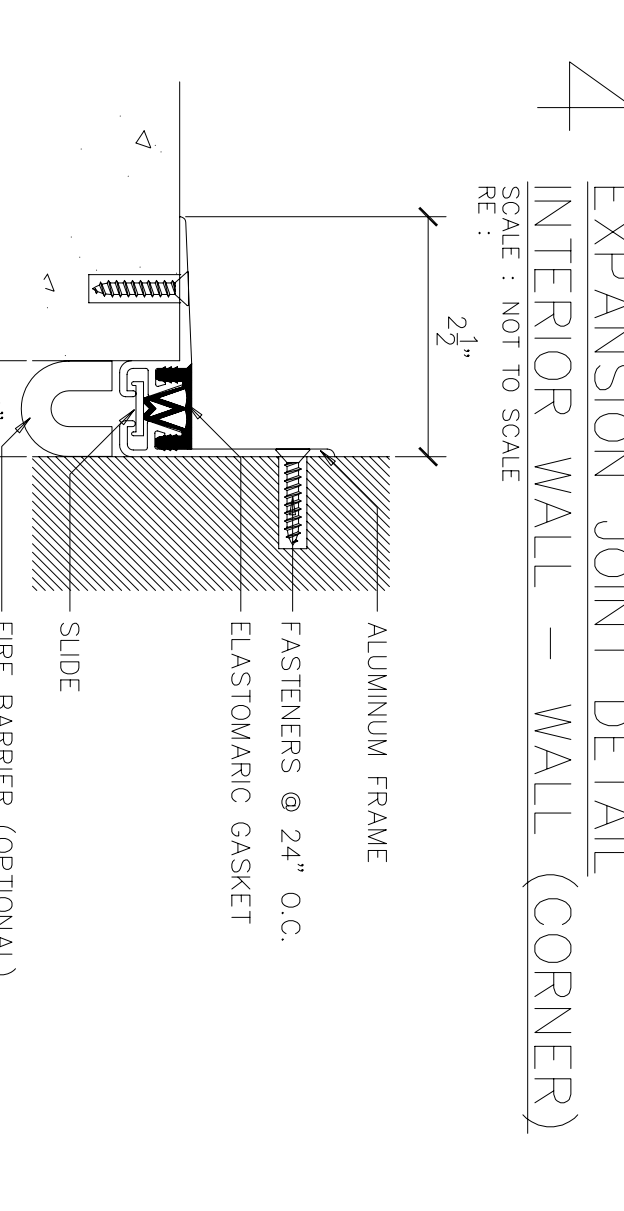
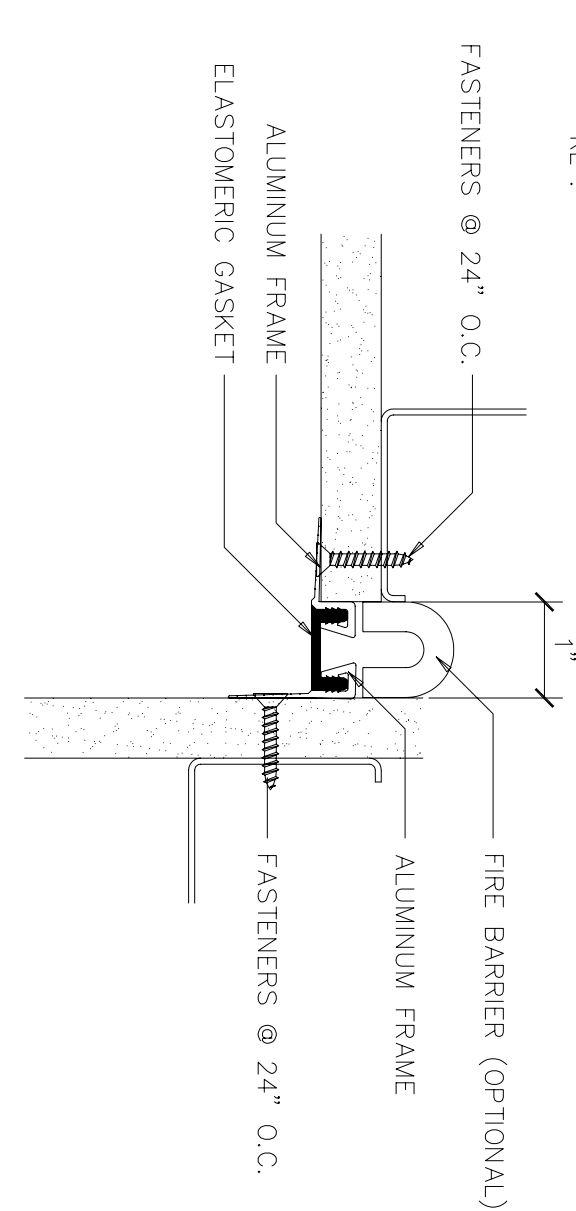
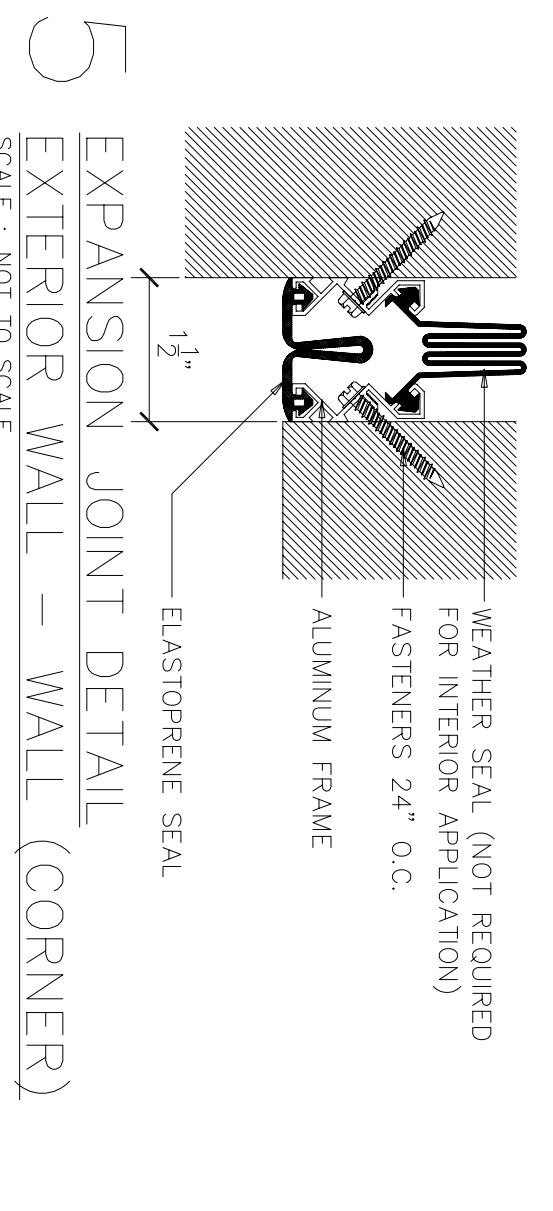

LITTLE ROCK A.F.B.
ARKANSAS

PROJECT TITLE
TEMPORARY LODGING FACILITY

SHEET TITLE
PARTIAL FIRST FLOOR REFERENCE PLAN AS-BUILT

No.	Revision/Issue	Date	BY	APP'D
1	No Changes from Design to As-Built			

DESIGNED BY: JB / RL

DATE: 28 MAY 2002

SCALE: 3/32" = 1'-0"

FILE LOCATION: BC

PROJECT NUMBER: NKA02-5001

SHEET: A1

SCALE: 10' or 108

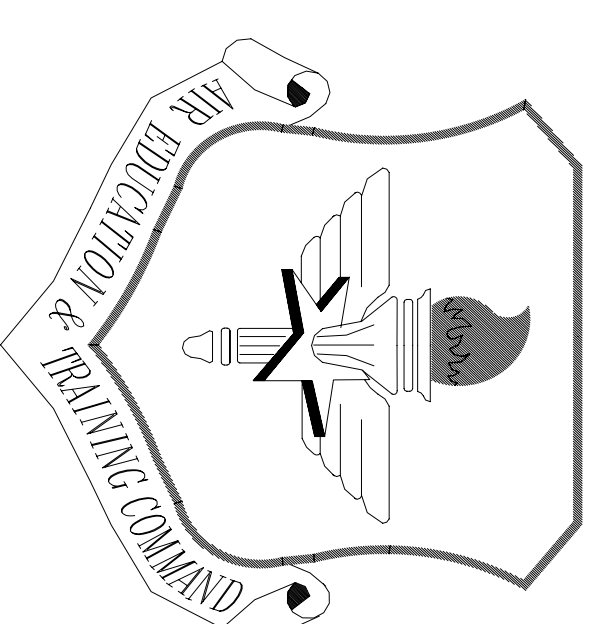

LITTLE ROCK A.F.B.
ARKANSAS

LEGEND

BUILDING ELEVATION SYMBOL
 1/A17 ← DETAIL #/ SHEET #
 SECTION SYMBOL
 1/A11 ← DETAIL #/ SHEET #
 ENLARGED PLANS
 1/2 ← DETAIL #/ SHEET #
 WINDOW SYMBOL
 (X) WINDOW TYPE
 ROOM NAME & NUMBER
 OFFICE ROOM NUMBER
 CORNER GUARD

NOTE:

1. EXTERIOR WALLS AND CORRIDOR WALLS ARE 6" METAL STUDS. ALL OTHER WALLS ARE 3-5/8" METAL STUD WALLS UNLESS OTHERWISE NOTED.
2. REFER TO SHEET A8 & A9 FOR FIRE RATED WALL CONSTRUCTION.
3. PROVIDE ACOUSTICAL BATT INSULATION (FULL HEIGHT AND FULL WIDTH) IN ALL WALLS SEPARATING INDIVIDUAL LIVING UNITS AND IN ALL WALLS SEPARATING INDIVIDUAL LIVING UNITS FROM ALL ADJACENT INTERIOR AREAS, CORRIDORS, ROOMS, SPACES, AND ETC...
4. PROVIDE CORNER GUARDS AT ALL OUTSIDE CORNERS IN ALL CORRIDORS.
5. PROVIDE 5/8" ABUSE RESISTANT GYPSUM BOARD IN ALL CORRIDORS AND STAIRWELLS UP TO 48" A.F.F..
6. REFER TO SHEET A8 & A9 FOR DOOR SCHEDULE AND SYMBOLS. REFER TO A30 FOR DOOR AND FRAME ELEVATIONS.
7. ALL LOAD BEARING WALLS, SHEAR WALLS (SW), AND WALLS SEPARATING INDIVIDUAL UNITS SHALL BE CONSTRUCTED WITH 6" WIDE METAL STUDS. RE: STRUCTURAL S2, S3, S4, S5, S6, AND S7.

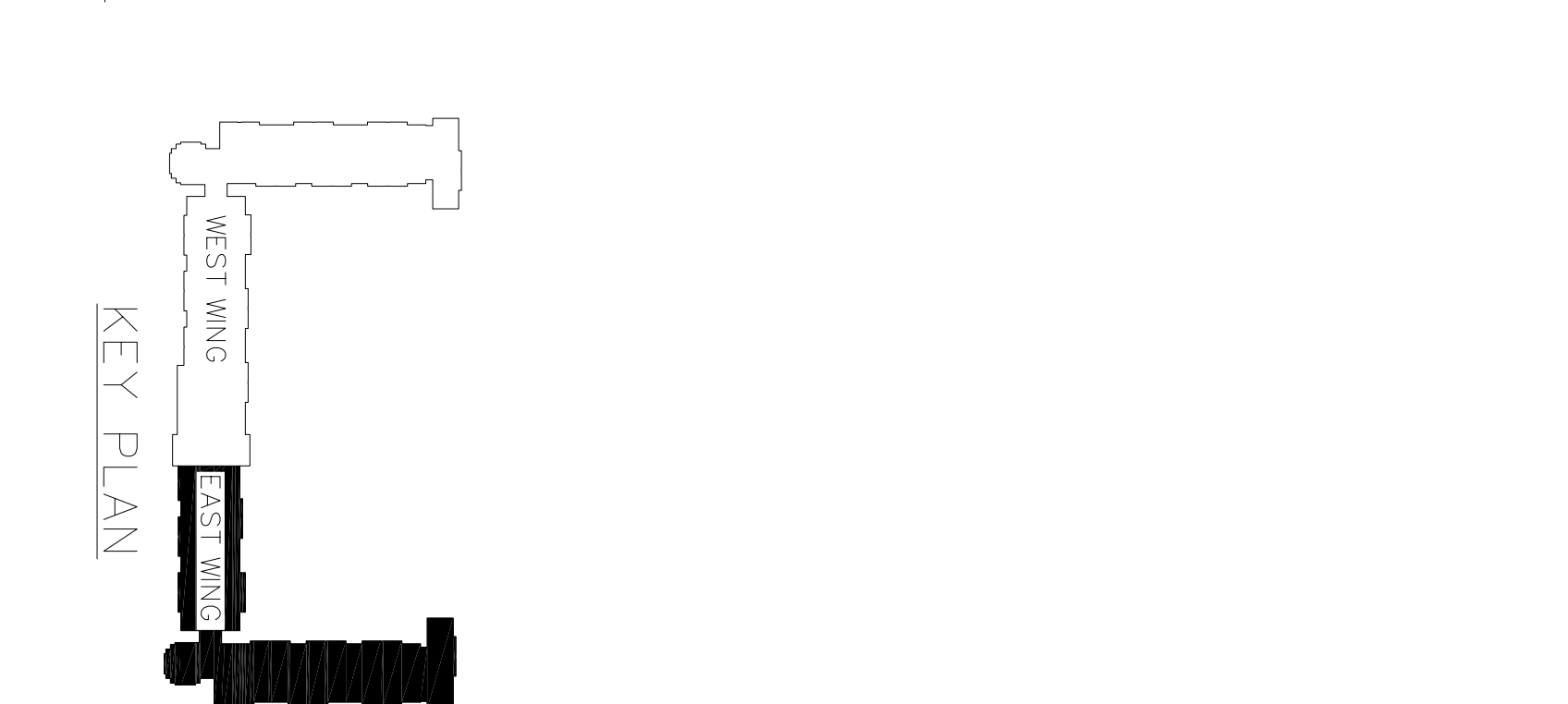
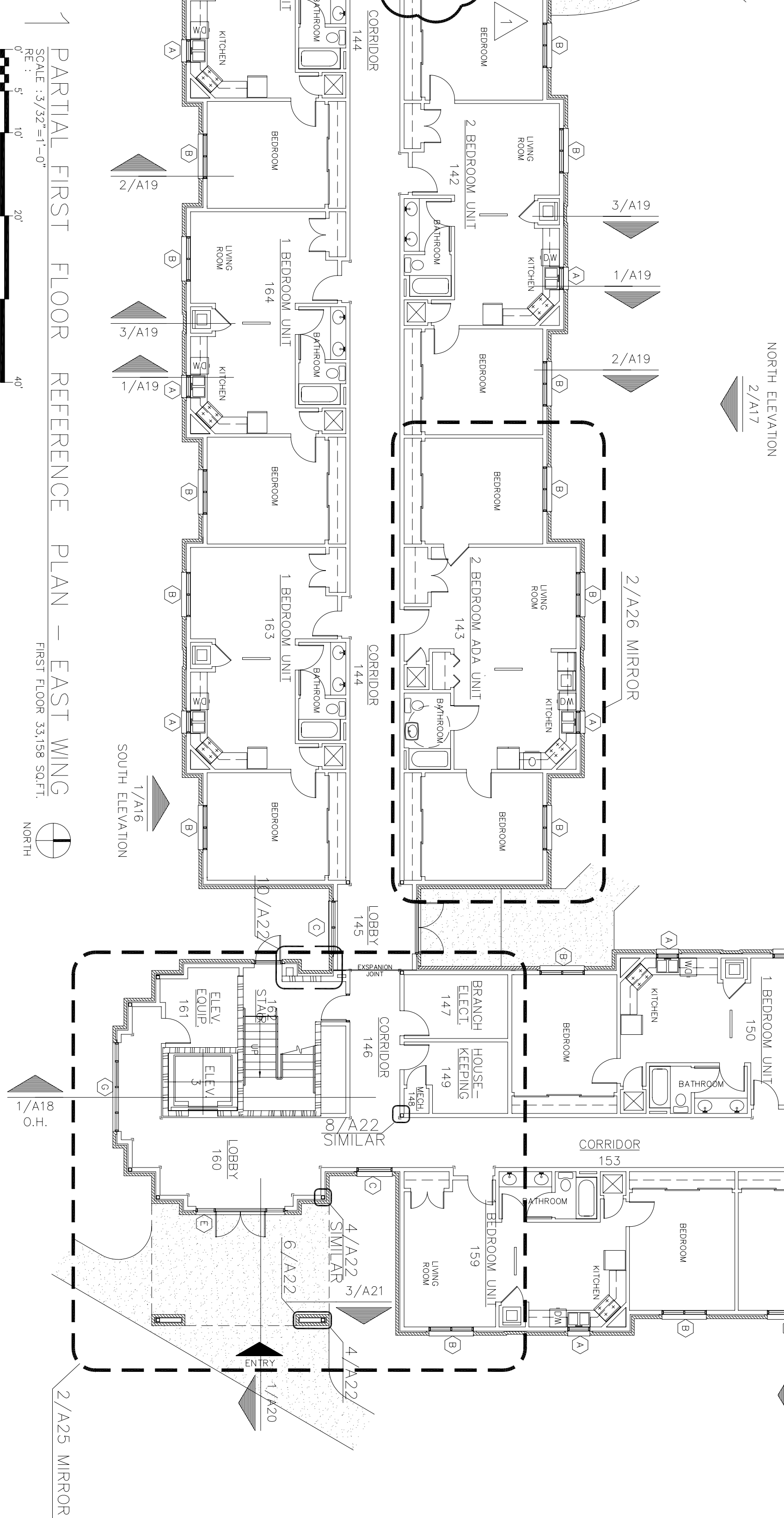
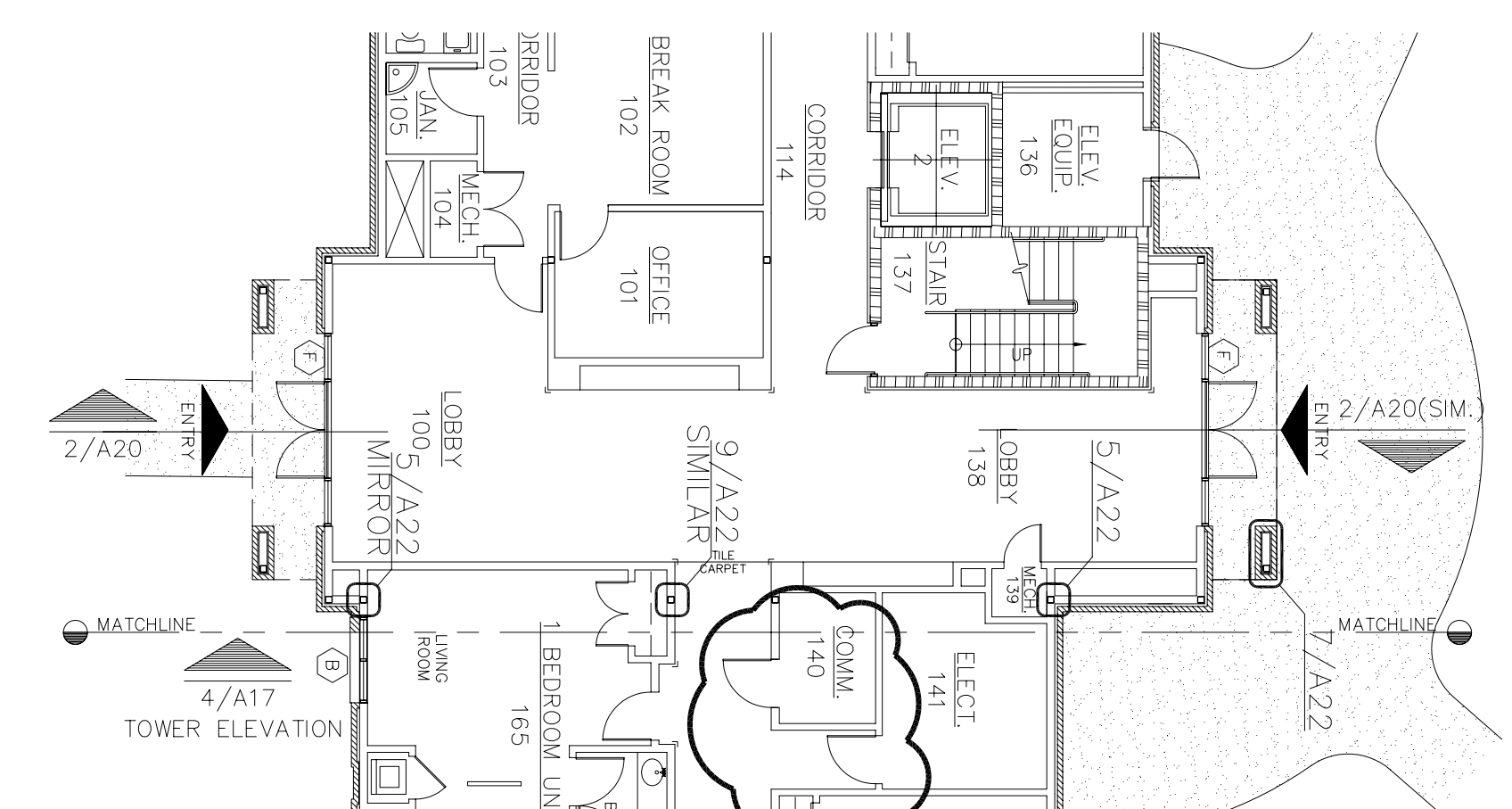

KEY PLAN

WEST WING EAST WING

NO.	REVISION/ISSUE	DATE	BY	APP'D
1	As-built Revisions Wall & door locations changed			

PROJECT TITLE	TEMPORARY LODGING FACILITY
SHEET TITLE	PARTIAL FIRST FLOOR REFERENCE PLAN
AS-BUILT	

DESIGNED BY	JB/RL	LEAD DESIGNER	BG
TITLE REVIEWER		FILE LOCATION	
DATE	28 MAY 2002	PROJECT NUMBER	NKAK02-5001
SCALE	3/32"=1'-0"	SHEET	A2
		1 OF	108

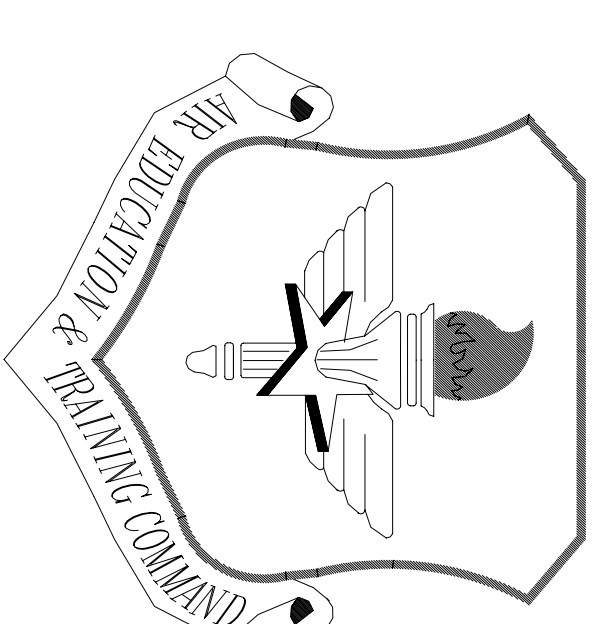

LITTLE ROCK A.F.B.
ARKANSAS

No.	Revision/Issue	Date	BY	APP'D
1	No Changes from Design to As-Built			

PROJECT TITLE
TEMPORARY LODGING
FACILITY

SHEET TITLE
PARTIAL SECOND FLOOR
REFERENCE PLAN
AS-BUILT

DRAWN BY JB/ RL	LEAD DESIGNER BG
TECH. REVIEWERS	FILE LOCATION
DESIGNED BY BG	PROJECT NUMBER NKA002-5001
DATE 28 MAY 2002	SHEET 12 OF 108
SCALE 3/32"=1'-0"	A3

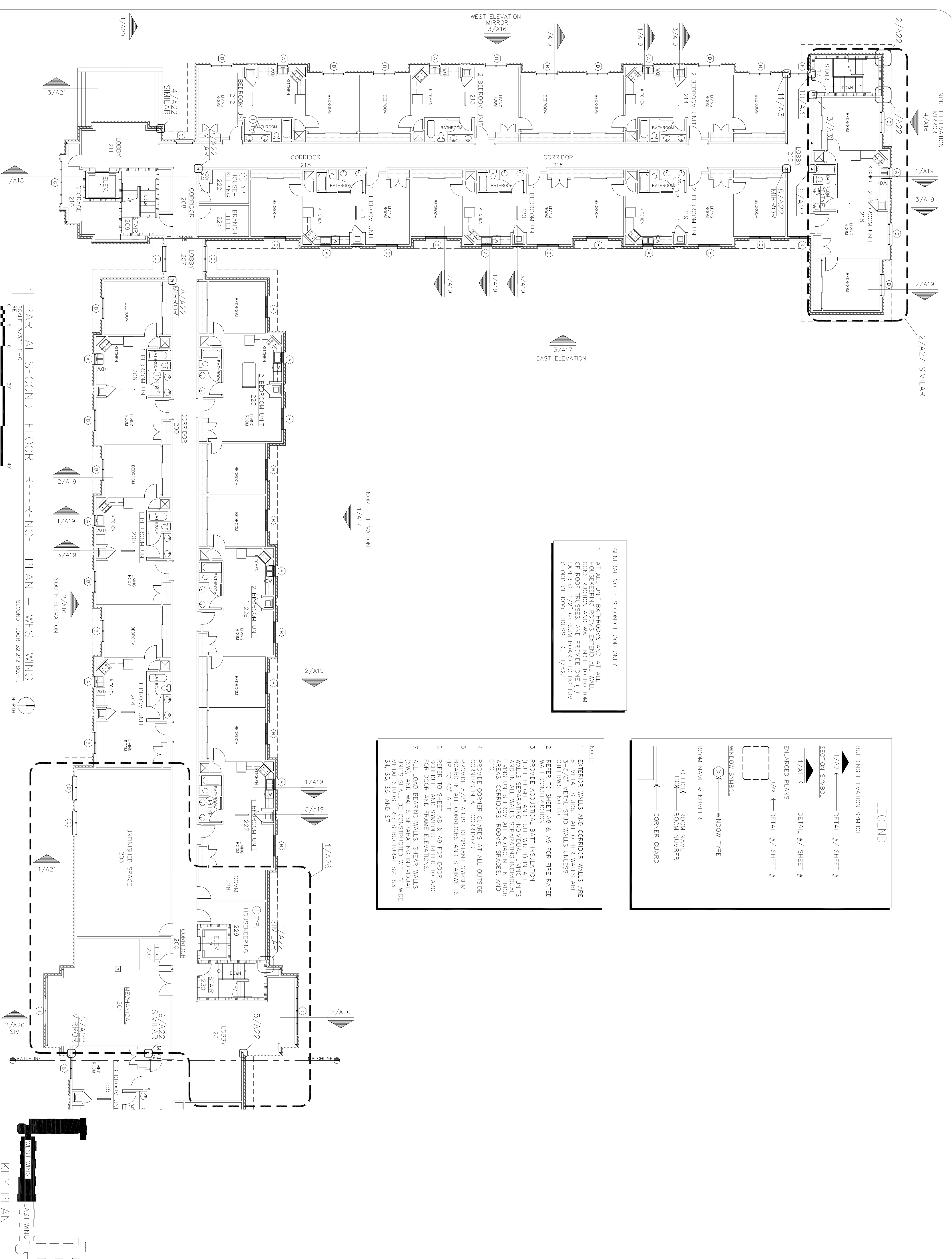

GENERAL NOTE: SECOND FLOOR ONLY
1. AT ALL UNIT BATHROOMS AND AT ALL HOUSEKEEPING ROOMS EXTEND ALL WALL CONSTRUCTION AND WALL FINISH TO BOTTOM OF ROOF TRUSSES, AND PROVIDE ONE (1) LAYER OF FLOOR Gypsum BOARD 1/2" ABOVE CHORD OF ROOF TRUSSES. RE: 1/A23.

LEGEND

- BUILDING ELEVATION SYMBOL
- 1/A17 ← DETAIL # / SHEET #
- SECTION SYMBOL
- 1/A17 ← DETAIL # / SHEET #
- ENLARGED PLANS
- 1/2 ← DETAIL # / SHEET #
- WINDOW SYMBOL
- (X) ← WINDOW TYPE
- ROOM NAME & NUMBER
- OFFICE ← ROOM NAME
- 100 ← ROOM NUMBER
- ← CORNER GUARD

NOTE:

- EXTERIOR WALLS AND CORRIDOR WALLS ARE 6" METAL STUDS. ALL OTHER WALLS ARE 3-5/8" METAL STUD WALLS UNLESS OTHERWISE NOTED.
- REFER TO SHEET A8 & A9 FOR FIRE RATED WALL CONSTRUCTION.
- PROVIDE ACOUSTICAL BATT INSULATION (FULL HEIGHT AND FULL WIDTH) IN ALL WALLS SEPARATING INDIVIDUAL LIVING UNITS AND IN ALL WALLS SEPARATING INDIVIDUAL LIVING UNITS FROM ALL ADJACENT INTERIOR SPACES, CORRIDORS, ROOMS, SPACES, AND ETC....
- PROVIDE CORNER GUARDS AT ALL OUTSIDE CORNERS IN ALL CORRIDORS.
- PROVIDE 5/8" ABUSE RESISTANT GYPSUM BOARD IN ALL CORRIDORS AND STAIRWELLS UP TO 48" A.F.F..
- REFER TO SHEET A8 & A9 FOR DOOR SCHEDULE AND SYMBOLS. REFER TO A30 FOR DOOR AND FRAME ELEVATIONS.
- ALL LOAD BEARING WALLS, SHEAR WALLS (SW), AND WALLS SEPARATING INDIVIDUAL UNITS SHALL BE CONSTRUCTED WITH 6" WIDE METAL STUDS PER STRUCTURAL S2, S3, S4, S5, S9, AND S7.

PARTIAL SECOND FLOOR REFERENCE PLAN - WEST WING
SCALE: 3/32"=1'-0"
RE: 1/A17 TO 3/A21
SECOND FLOOR 32,212 SQ.FT.
NORTH

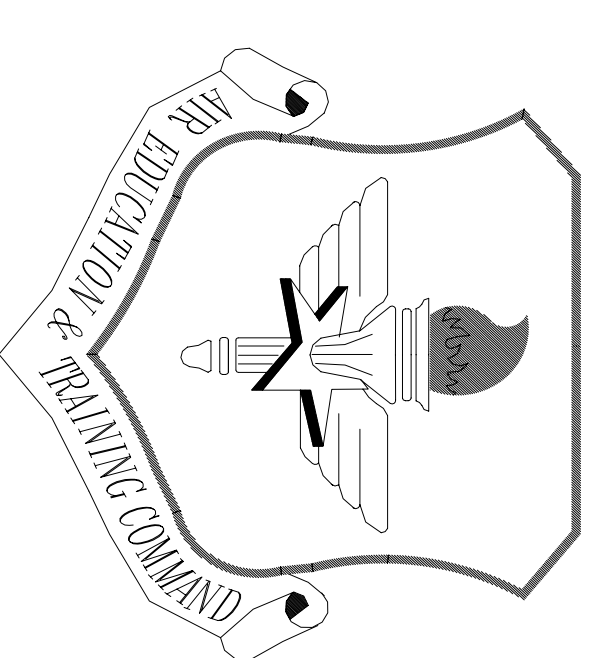

LITTLE ROCK A.F.B.
ARKANSAS

No.	Revision/Issue	Date	BY	APP'D
1	No Changes from Design to As-Built			

PROJECT TITLE
TEMPORARY LODGING FACILITY

SHEET TITLE
PARTIAL SECOND FLOOR REFERENCE PLAN
AS-BUILT

DRAWN BY JB/RL	LDO DESIGNER BG
TECH. REVIEWER BC	FILE LOCATION
DESIGNED BY BC	PROJECT NUMBER NKA002-5001
DATE 28 MAY 2002	SHEET A4
SCALE 3/32"=1'-0"	13 OF 108

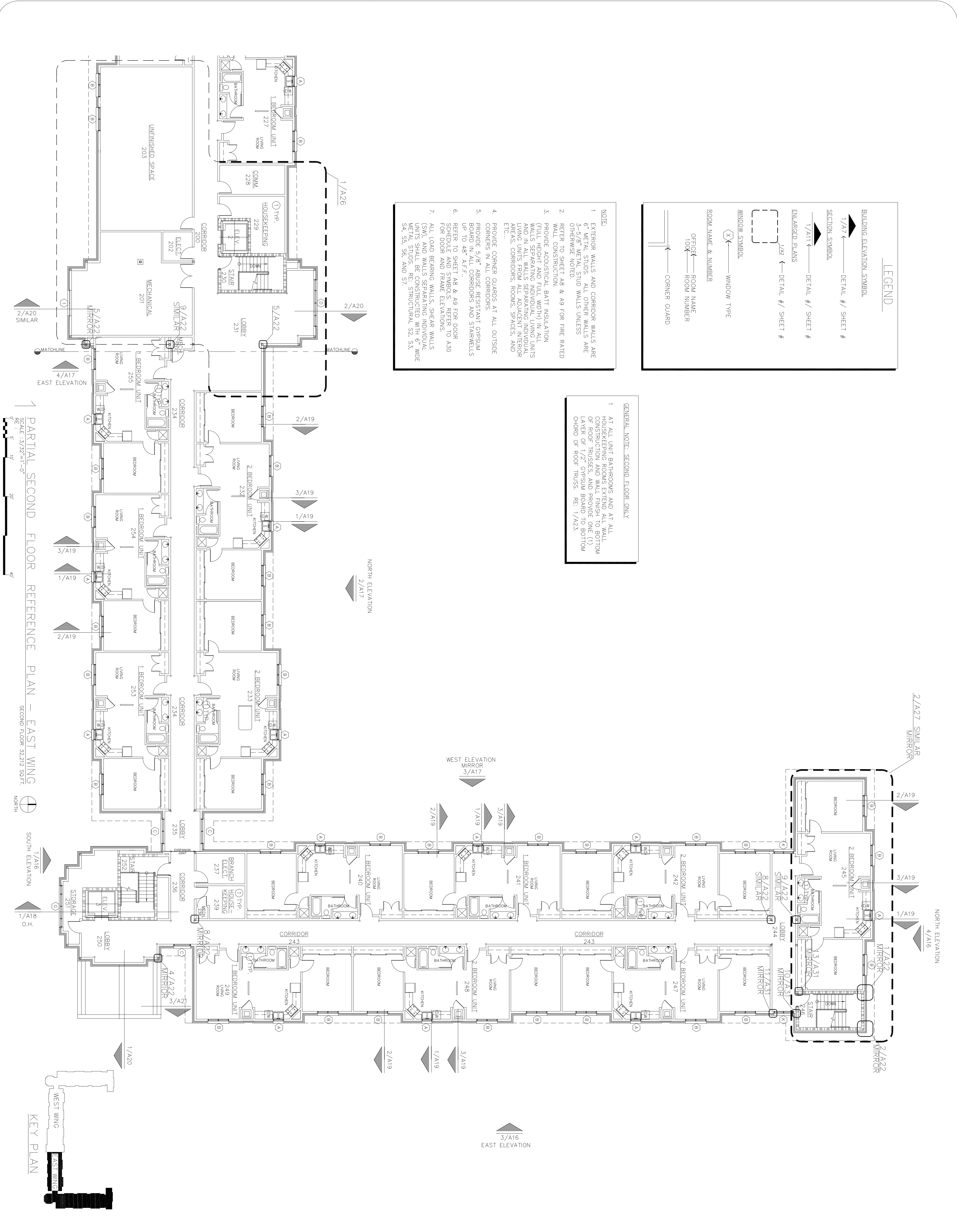

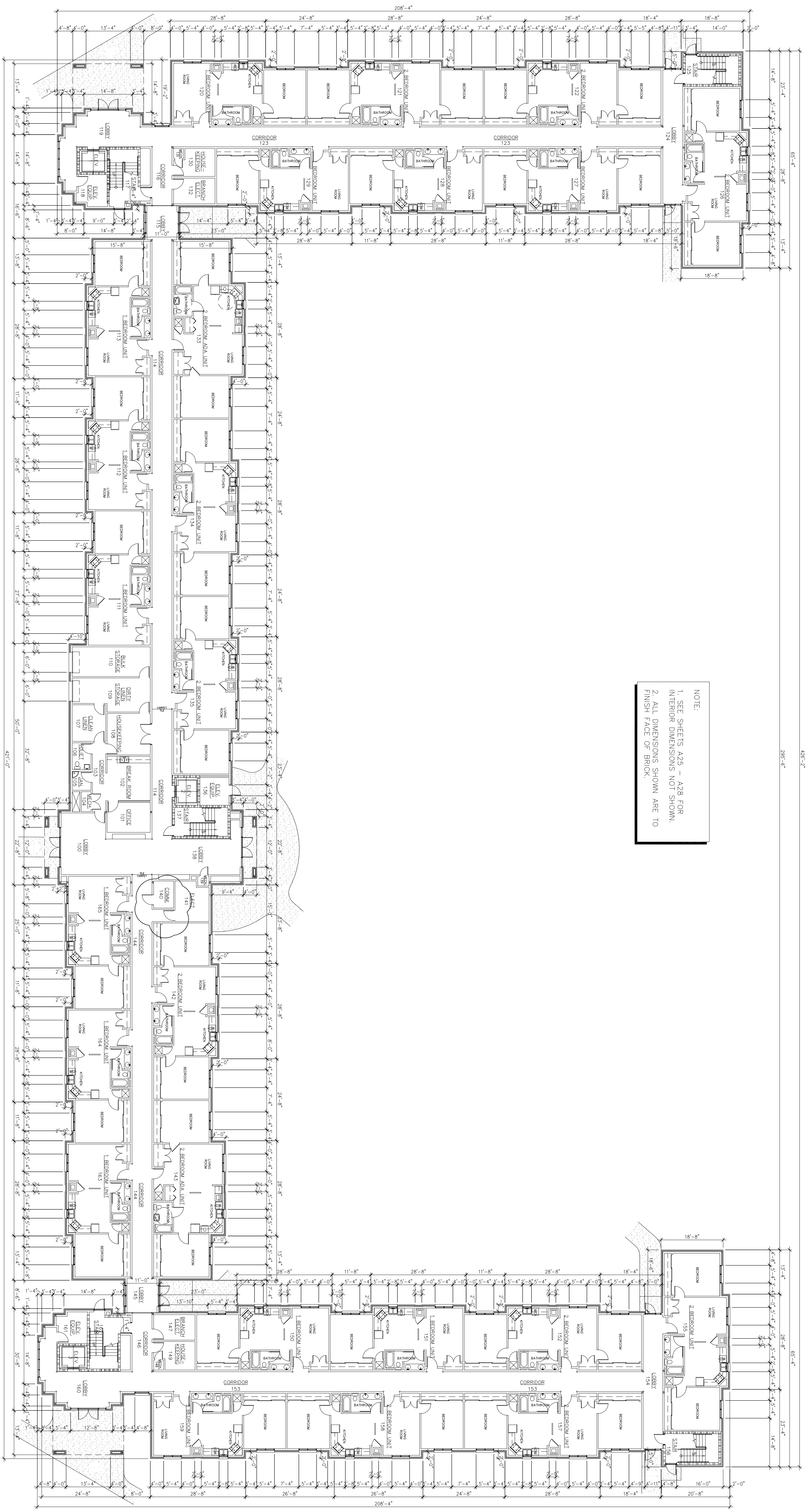

NOTE:
 1. SEE SHEETS A25 - A28 FOR INTERIOR DIMENSIONS NOT SHOWN.
 2. ALL DIMENSIONS SHOWN ARE TO FINISH FACE OF BRICK.

1 FIRST FLOOR DIMENSION PLAN
 SCALE 1/16" = 1'-0"
 0" 5' 10' 20'

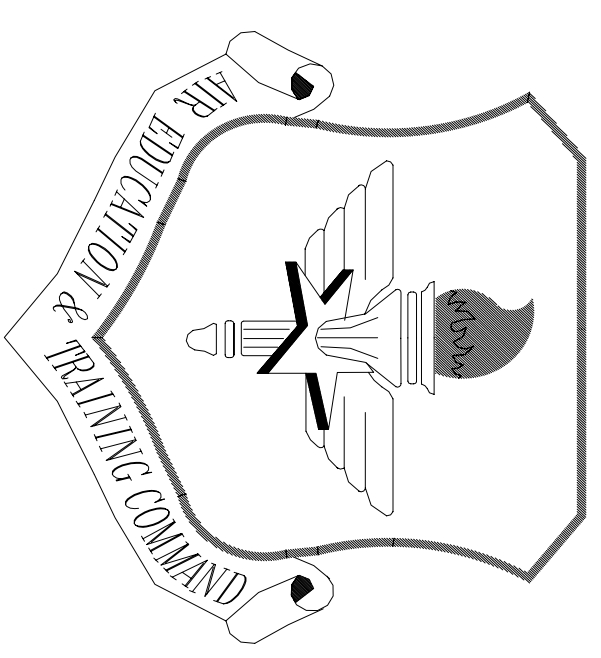
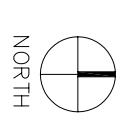

LITTLE ROCK A.F.B.
 ARKANSAS

No.	Revision/Issue	Date	BY	APP'D
1	Wall and Door locations Changed from Design			

PROJECT TITLE
 TEMPORARY LODGING FACILITY

SHEET TITLE
 FIRST FLOOR DIMENSION PLAN
 AS-BUILT

DRAWN BY JB / RL	LEAD DESIGNER BC
TECH REVIEWER BC	FILE LOCATION
DESIGNED BY BC	PROJECT NUMBER NKA02-5001
DATE 28 MAY 2002	SHEET 14 of 108
SCALE 1/16" = 1'-0"	A5

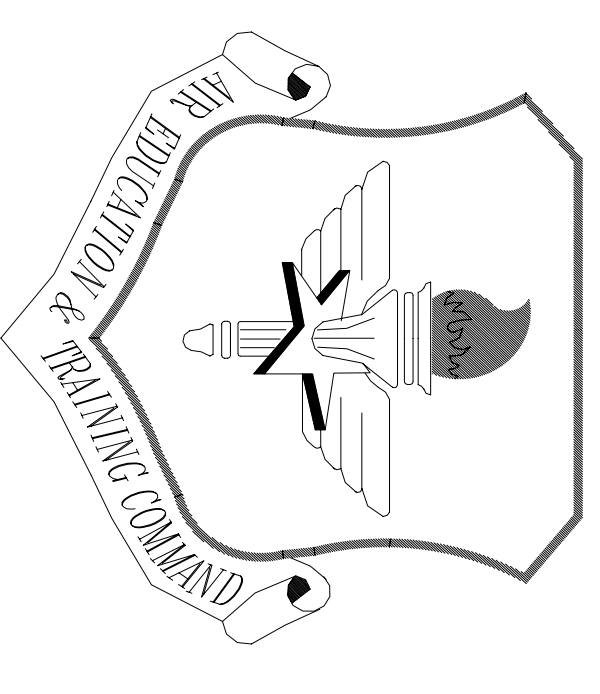

LITTLE ROCK A.F.B.
ARKANSAS

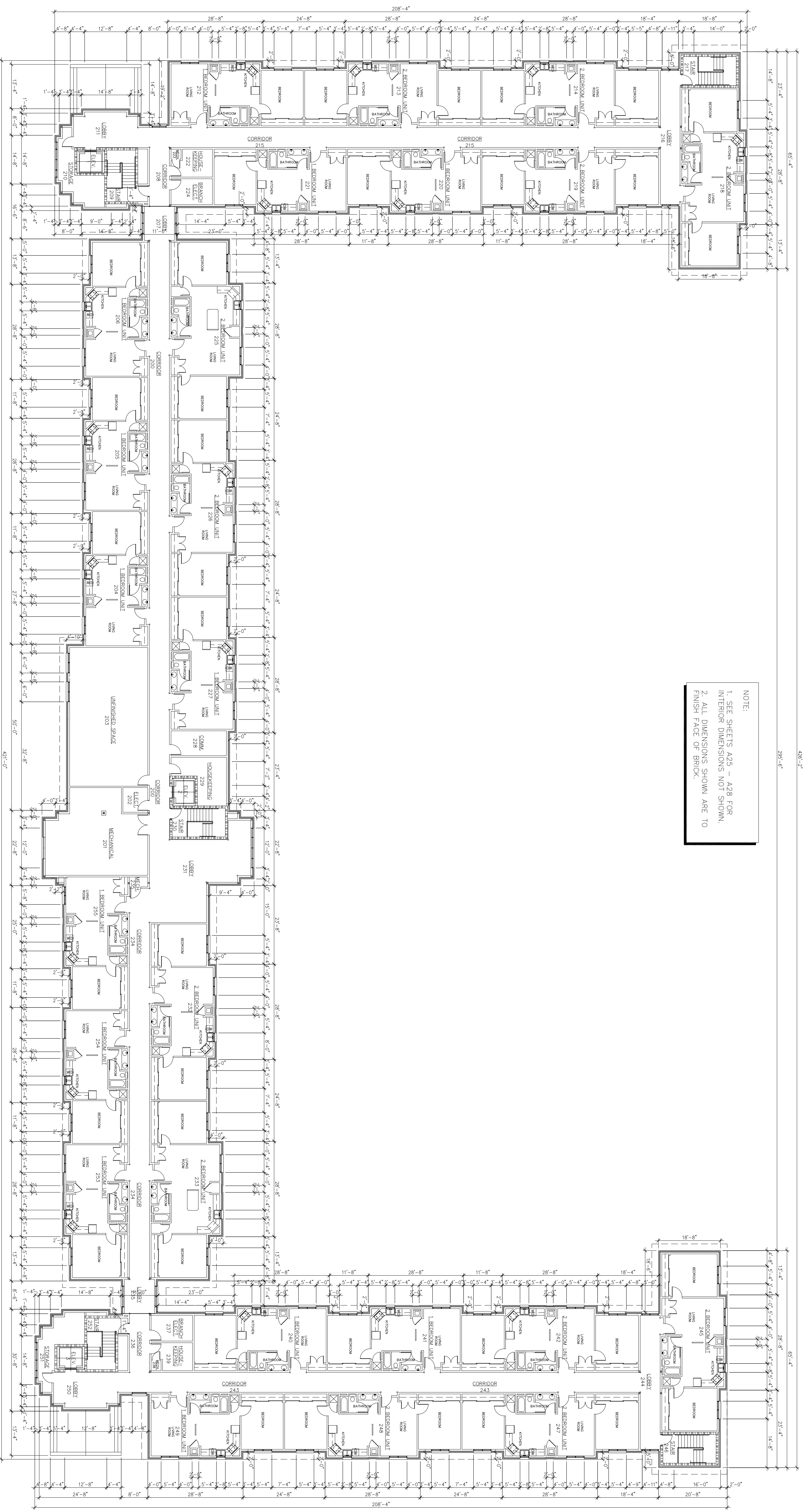

NOTE:
1. SEE SHEETS A25 - A28 FOR INTERIOR DIMENSIONS NOT SHOWN.
2. ALL DIMENSIONS SHOWN ARE TO FINISH FACE OF BRICK.

1 SECOND FLOOR DIMENSION PLAN
SCALE 1/16" = 1'-0"
0" 5' 10' 20' 40'



No.	Revision/Issue	Date	BY	APP'D
1	No Changes from Deign to As-Built			

PROJECT TITLE
TEMPORARY LODGING FACILITY

SHEET TITLE
SECOND FLOOR DIMENSION PLAN
AS-BUILT

DRAWN BY JB/RL	LEAD DESIGNER BC
TECH REVIEWER	FILE LOCATION
DESIGNED BY BC	PROJECT NUMBER NKA02-5001
DATE 28 MAY 2002	SHEET 15 of 108
SCALE 1/16" = 1'-0"	

DESIGN DATA

BUILDING CODE
 ARKANSAS FIRE PREVENTION CODE, VOLUME II, 1999 EDITION
 INTERNATIONAL BUILDING CODE, ICC 2000 EDITION

FIRE CODE

LIFE SAFETY CODE NFPA 101 (1997 EDITION)
 ARKANSAS FIRE PREVENTION CODE, VOLUME II, 1999 EDITION
 INTERNATIONAL FIRE CODE (2000)
 NFPA-1088 CODE OF FIRE PROTECTION FOR FACILITIES ENGINEERING, DESIGN AND CONSTRUCTION ELECTRICAL CODE
 NFPA 70-1999 (NEC)
 INTERNATIONAL ELECTRICAL CODE (2000)

PLUMBING CODE

ARKANSAS STATE PLUMBING CODE (1996)
 INTERNATIONAL ELECTRICAL CODE (2000)

GAS CODE

ARKANSAS STATE GAS CODE
 INTERNATIONAL FUEL GAS CODE (2000)

MECHANICAL CODE

ARKANSAS MECHANICAL CODE (1992 EDITION)
 INTERNATIONAL MECHANICAL CODE (2000)

EARTHQUAKE CODE

INTERNATIONAL BUILDING CODE, ICC 2000 EDITION

REGULATIONS, MANUALS, CODES AND INDUSTRY STANDARDS

AMERICAN'S W/ DISABILITIES ACT
 FAIR HOUSING ACCESSIBILITY GUIDELINES
 AIR FORCE INSTRUCTION 34-246, AIR FORCE LODGING STANDARDS
 AFP 32-1097: AIR FORCE SIGN STANDARDS PAMPHLET
 AETC INSTRUCTION 32-1001, BASE EXTERIOR SIGN PROGRAM AND EXTERIOR GRAPHICS
 AFMAN 32-1008, INSTALLATION DESIGN
 PARAMETRIC COST ENGINEERING SYSTEM (PACES)
 MIL-HDBK-1190, MILITARY HANDBOOK FACILITY PLANNING AND DESIGN GUIDE - TECHNICAL GUIDANCE
 AIR FORCE INSTRUCTION 31-210, AIR FORCE ANTI TERRORISM PROGRAM STANDARDS
 INTERIM DEPARTMENT OF DEFENSE ANTI TERRORISM/
 FORCE PROTECTION CONSTRUCTION STANDARDS 1999
 USAF ENVIRONMENTALLY RESPONSIBLE FACILITIES GUIDE
 INTERNATIONAL ENERGY CONSERVATION CODE 2000
 ARCHITECT, COMCHECK, PLUS OR COMCHECK-EZ, COMMERCIAL AND RESIDENTIAL ENERGY CODE COMPLIANCE
 AMERICAN SOCIETY OF HEATING, REFRIGERATION, AND AIR CONDITIONING ENGINEERS (ASHRAE) 90.1.
 ILLUMINATING ENGINEERING SOCIETY OF NORTH AMERICA (IESNA) LIGHTING HANDBOOK
 NOTE: ALL SECTION & TABLE REFERENCES ARE FROM THE INTERNATIONAL BUILDING CODE, 2000 EDITION UNLESS OTHERWISE NOTED.

OCCUPANCY CLASSIFICATION

RESIDENTIAL GROUP R-1 (SECTION 311.2)
 MAXIMUM FLOOR AREA ALLOWANCE PER OCCUPANT TABLE 1003.2.2.2.
 RESIDENTIAL AREA: 200 GROSS SQUARE FEET/OCCUPANT

OCCUPANCY AND SQUARE FOOTAGE

FLOOR	GROSS SQ.FT.	SOFT/PERSON	MIN. OCCUPANT LOAD
FIRST FLOOR	33,158	200	166
SECOND FLOOR	32,212	200	161
TOTAL	65,370		337

PHYSICAL PROPERTIES OF BUILDING

- (A) BUILDING AREA: 1ST FLOOR - 33,170 SQ.FT.
 2ND FLOOR - 33,320 SQ.FT.
- (B) GRADE: ELEV. 372.00 FT.
- (C) BUILDING HEIGHT: 37'-0" ABOVE GRADE
- (D) NUMBER OF STORIES: 2
- (E) SEPARATION DISTANCE: NORTH: > 30 FEET
 SOUTH: > 30 FEET
 EAST: > 30 FEET
 WEST: > 30 FEET
- (F) EXTERIOR WALL OPENINGS PERMITTED: NO LIMITS (TABLE 704.8)

TYPE OF CONSTRUCTION

- TYPE II-B UNPROTECTED SPRINKLED (TABLE 601)
- (A) MAXIMUM ALLOWABLE HEIGHT: 55' FEET/ 4 STORIES (TABLE 503)
- (B) MAXIMUM ALLOWABLE FLOOR AREA: 16,000 SQUARE FEET/FLOOR (TABLE 503)
- (C) TOTAL SQUARE FOOTAGE: 16,000+16,000+16,000 = 48,000 SQ. FT./ FLOOR
- (D) ALLOWABLE HEIGHT & AREA INCREASES:
 FRONTAGE: A = (16,000) 100% / 100 (SECTION 506.1)
 A = 16,000 SQ.FT./ 100 (SECTION 506.1)
 SPRINKLED: A = (16,000) 100% / 100 (SECTION 506.1)
 A = 16,000 SQ.FT./ 100 (SECTION 506.1)

CONSTRUCTION REQUIREMENTS

- FIRE RESISTANCE RATING REQUIREMENTS FOR BUILDING ELEMENTS (TABLE 601 & 602)
- (A) INTERIOR BEARING WALLS: 0
- COLUMNS: 0
- BEAMS, GIRDERS, TRUSSES: 0
- CEILING/FLOOR CONSTRUCTION: 0
- ROOF/CEILING CONSTRUCTION: 0
- EXTERIOR BEARING WALLS OVER 30 FT. SEPARATION = 0 NL (NO LIMITS ON WALL OPENINGS)
- EXTERIOR NON-BEARING WALLS OVER 30 FT. SEPARATION = NC NL (NO LIMITS ON WALL OPENINGS)

PROTECTION FROM HAZARDOUS AREAS (TABLE 302.1.1)

- AREA: SEPARATION/EROSION
- BOLLERS OVER 15PSI AND 10 HORSEPOWER: 1-HOUR SEPARATION/ 3/4-HOUR DOORS
- LAUNDRY ROOMS OVER 100 SQ.FT.: 1-HOUR SEPARATION/ 3/4-HOUR DOORS
- STORAGE ROOMS OVER 100 SQ.FT.: 1-HOUR SEPARATION/ 3/4-HOUR DOORS
- WASTE AND LINEN COLLECTION ROOMS OVER 100 SQ.FT.: 1-HOUR SEPARATION/ 3/4-HOUR DOORS

MINIMUM FIRE RESISTANCE OF WALLS, PARTITIONS AND OPENING PROTECTIVES (TABLE 705.1.2)

COMPONENT	WALL & PARTITIONS	OPENING PROTECTIVE	UL 2000 DESIGN EDITION
EXIT ACCESS CORRIDORS	1 HOUR	20 MIN.	U465

MEANS OF EGRESS REQUIREMENTS (CHAPTER 10)

OCCUPANCY CLASSIFICATION: GROUP R-2 (RESIDENTIAL)
 MAX. TRAVEL DISTANCE TO EXIT (SPRINKLERED): 200 FT
 DEAD END CORRIDOR: 20 FT. MAX.
 EGRESS WIDTH PER PERSON SERVED: 0.15 LEVEL (RAMPS, DOORS, & CORRIDORS) TABLE 1003.2.3
 MINIMUM CORRIDOR WIDTH: 44 INCHES
 MINIMUM CLEAR OPENING OF EXIT DOORS: 32 INCHES
 MINIMUM STAIR WIDTH: 44 INCHES

NOTE: EGRESS DOORS MUST SWING IN DIRECTION OF EXIT IF OCCUPANT LOAD IS 50 OR MORE (SECTION 1003.1.2)

BUILDING CONSTRUCTION

FOUNDATION: CONCRETE SPREAD FOOTINGS

STRUCTURE:

1st FLOOR - SLAB ON GRADE
 2nd FLOOR - CONCRETE SLAB ON METAL DECK ON BAR JOISTS.

EXTERIOR WALLS:

BRICK VENEER, 2" AIR SPACE, 1/2" EXTERIOR GRADE GYPSUM BOARD, STRUCTURAL, 6" IS GA. GALV. METAL STUDS @ 16" O.C., 6" BATT INSULATION, AND ONE LAYER 5/8" GYPSUM BOARD. EXTERIOR WALLS ARE LOAD BEARING.

ROOF:

ASPHALT SHINGLES, ONE LAYER OF #30 FELT, 5/8" OSB DECK WITH RADIANT BARRIER, AND PRE-ENGINEERED METAL ROOF TRUSSES.

INTERIOR WALLS:

LIQUOR RATED, 6" OR 3-5/8" AS INDICATED (16 GA. LOAD BEARING WALLS AND 12 GA. NON-LOAD BEARING WALLS), 1/2" GYPSUM BOARD ON EACH SIDE, 1/2" AIR SP. NON-RATED & NON-LOAD BEARING: 3-5/8" 25 GA. METAL STUDS @ 16" O.C. W/ (1) LAYER MIN. OF 5/8" GYPSUM BOARD ON EACH SIDE.

CEILING:

SUSPENDED 1/2" GYPSUM BOARD CEILING (UNLESS NOTED OTHERWISE) AND 2"-0" x 2"-0" SUSPENDED ACOUSTICAL CEILING TILE. SEE FINISHED SCHEDULE A27.

FINISHES:

SEE FINISHED SCHEDULE A27.

ATTIC VENTILATION CALCULATION

INTERNATIONAL BUILDING CODE SECTION 1202.2

MINIMUM REQUIRED FREE VENTILATION AREA = 1/150 OF ATTIC AREA ASSUME 29,800 SQ. FT. AREA X 0.0067 = 200 SQ.FT. REQUIRED 50% OF VENTILATION AREA MUST BE FOR VENTILATORS IN UPPER PORTION OF ATTIC. MINIMUM FREE VENTILATION AREA REQUIRED = 100 SQ. FT. MINIMUM SOFTI VENT NET FREE AREA REQUIRED = 100 SQ.FT. MINIMUM

RATED PARTITION SCHEDULE

SCALE: 1-1/2" OR AS NOTED

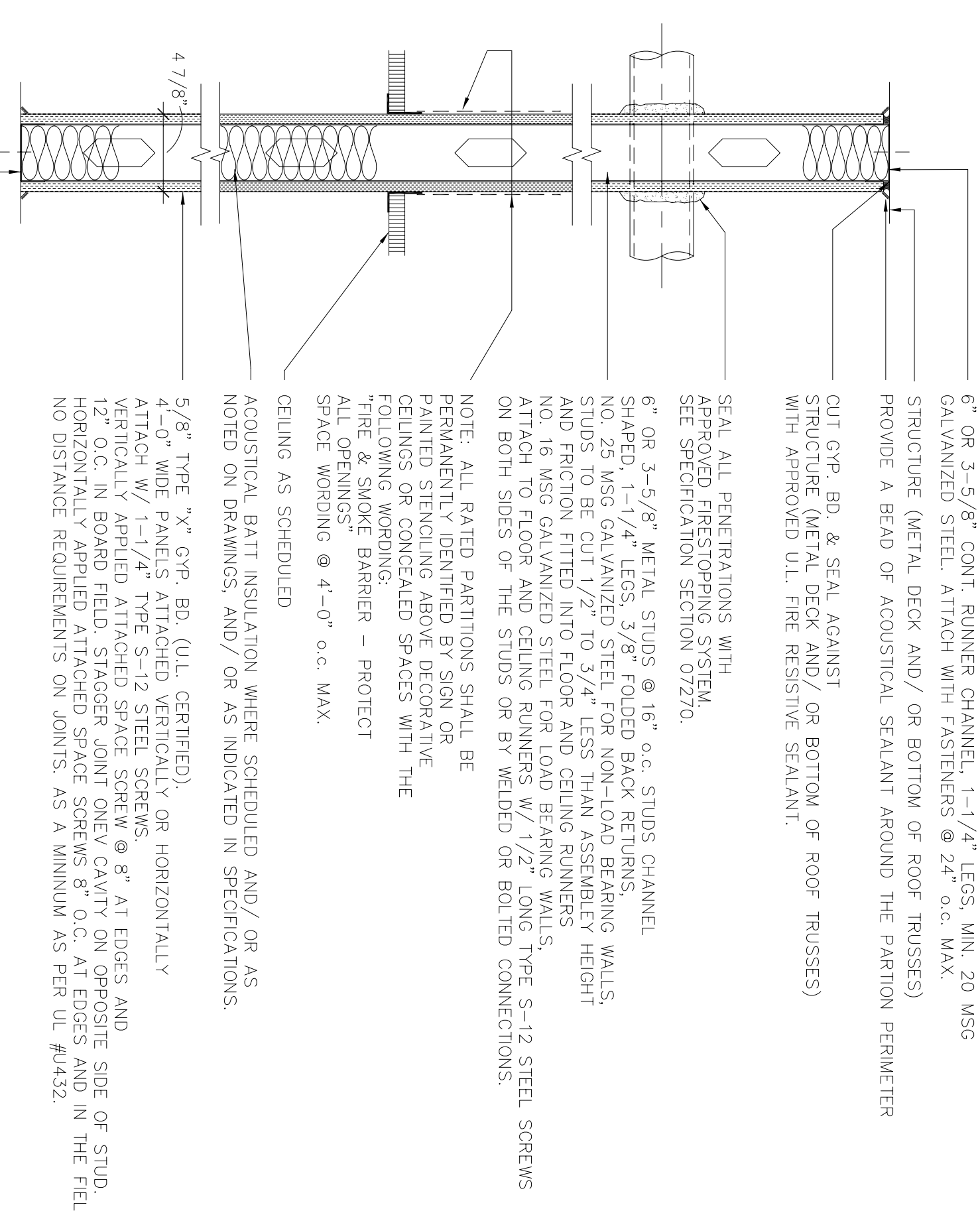

- 6" OR 3-5/8" CONT. RUNNER CHANNEL, 1-1/4" LEGS, MIN. 20 MSG GALVANIZED STEEL, ATTACH WITH FASTENERS @ 24" O.C., MAX. PROVIDE A BEAD OF ACOUSTICAL SEALANT AROUND THE PARTION PERIMETER
- CUT GYP. BD. & SEAL AGAINST STRUCTURE (METAL DECK AND/ OR BOTTOM OF ROOF TRUSSES) WITH APPROVED U.L. FIRE RESISTIVE SEALANT.
- SEAL ALL PENETRATIONS WITH APPROVED U.L. FIRE RESISTIVE SEALANT. SEE SPECIFICATION SECTION 07270.
- 6" OR 3-5/8" METAL STUDS @ 16" o.c. STUDS CHANNEL SHAPED, 1-1/4" LEGS, 3/8" FOLDED BACK RETURNS, NO. 25 MSG GALVANIZED STEEL FOR NON-LOAD BEARING WALLS, 5/8" TYPE 'X' GYP. BD. ATTACHED VERTICALLY OR HORIZONTALLY AND FRICTION FITTED INTO FLOOR AND CEILING RUNNERS. NO. 16 MSG GALVANIZED STEEL FOR LOAD BEARING WALLS. ATTACH TO FLOOR AND CEILING RUNNERS W/ 1/2" LONG TYPE S-112 STEEL SCREWS ON BOTH SIDES OF THE STUDS OR BY WELDED OR BOLTED CONNECTIONS.
- NOTE: ALL RATED PARTITIONS SHALL BE PERMANENTLY IDENTIFIED BY SIGN OR PAINTED STENCILING ABOVE DECORATIVE CEILING OR CONCEALED SPACES WITH THE FOLLOWING WORDING: FIRE & SMOKE BARRIER - PROTECT ALL OPENINGS SPACE WORDING @ 4'-0" o.c. MAX. CEILING AS SCHEDULED
- ACOUSTICAL BATT INSULATION WHERE SCHEDULED AND/ OR AS NOTED ON DRAWINGS AND/ OR AS INDICATED IN SPECIFICATIONS.
- 5/8" TYPE 'X' GYP. BD. (UL CERTIFIED), 4'-0" WIDE PANELS ATTACHED VERTICALLY OR HORIZONTALLY ATTACH W/ 1-1/4" TYPE S-12 STEEL SCREWS. VERTICALLY APPLIED ATTACHED SPACE SCREW @ 8" AT EDGES AND 12" O.C. IN BOARD FIELD. STAGGER JOINT ONEV CAVITY ON OPPOSITE SIDE OF STUD. HORIZONTAL APPLIED ATTACHED SPACE SCREWS 8" O.C. AT EDGES AND IN THE FIELD. NO DISTANCE REQUIREMENTS ON JOINTS. AS A MINIMUM AS PER UL #4032.

NOTE:
 1) CONTRACTOR SHALL REFERENCE U.L. # NOTED ABOVE FOR MORE DETAILED REQUIREMENTS OF WALL CONSTRUCTION.
 2) RATED ASSEMBLIES ARE FROM 2002 UNDERWRITERS LABORATORIES INC. DIRECTORY, FIRE RESISTANCE - VOLUME 1.
 LOCATIONS: SEE LIFE SAFETY PLANS
 NOTE: ALL DUCT PENETRATIONS SHALL HAVE 1 HOUR FIRE DAMPERS EXCEPT WHERE ALLOWED BY BUILDING CODE.

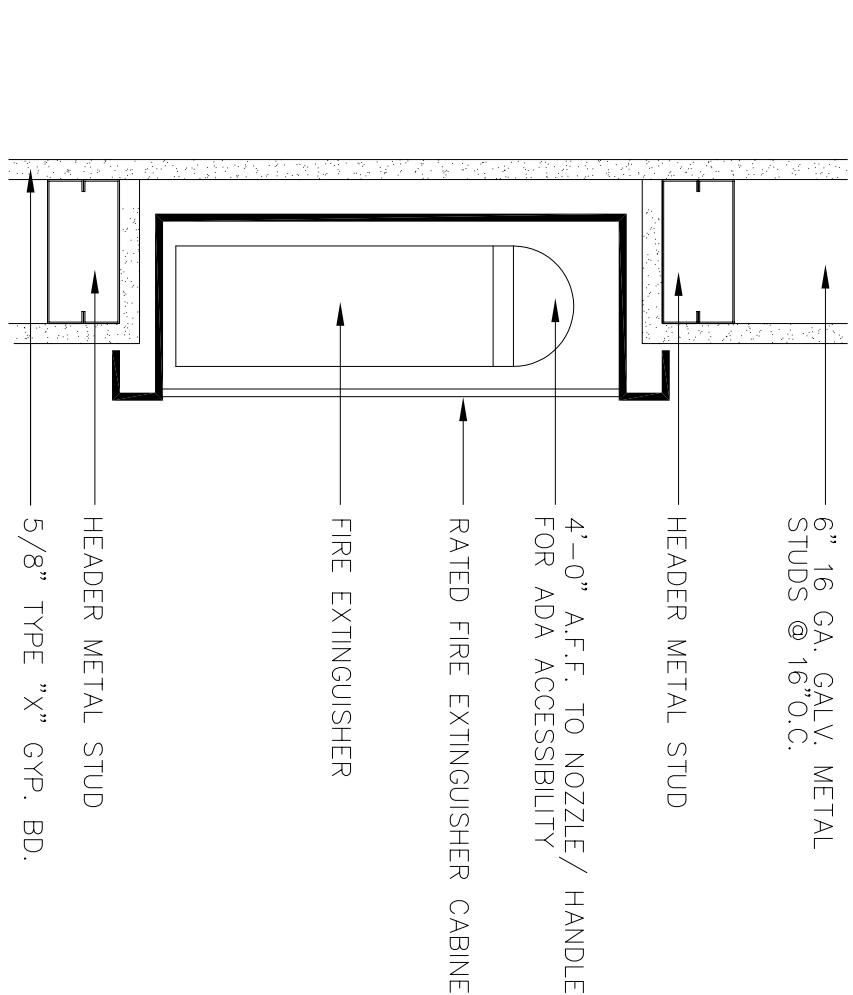

2 RECESSED FIRE EXTINGUISHER CABINET DETAIL
 SCALE: N.T.S.

ACOUSTICAL INSULATION (WHERE SCHEDULED), MINERAL WOOL BATT'S BEARING THE U.L. CLASSIFICATION MARKING, COMPLETELY FILLING STUD CAVITY. "HERMAFIBER U.L.C. TYPE SAFB, OR APPROVED EQUAL

STEEL STUDS: "C-H" SHAPED STUDS, 2-1/2" WIDE BY 1-1/2" DEPTH, APPROVED FROM 20 ISS. OR 1" STEEL STUDS TO EXTEND 3/8" LESS THAN FLOOR-TO-CEILING HEIGHT AND SPACED 24" O.C.

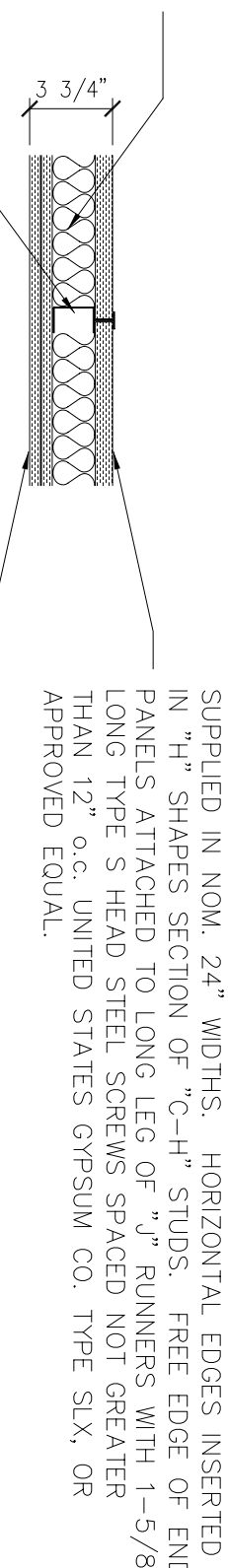

3 1 HOUR GYPSUM BOARD "HORIZONTAL SHAFT WALL CEILING U.L. DESIGN NO. WH-493

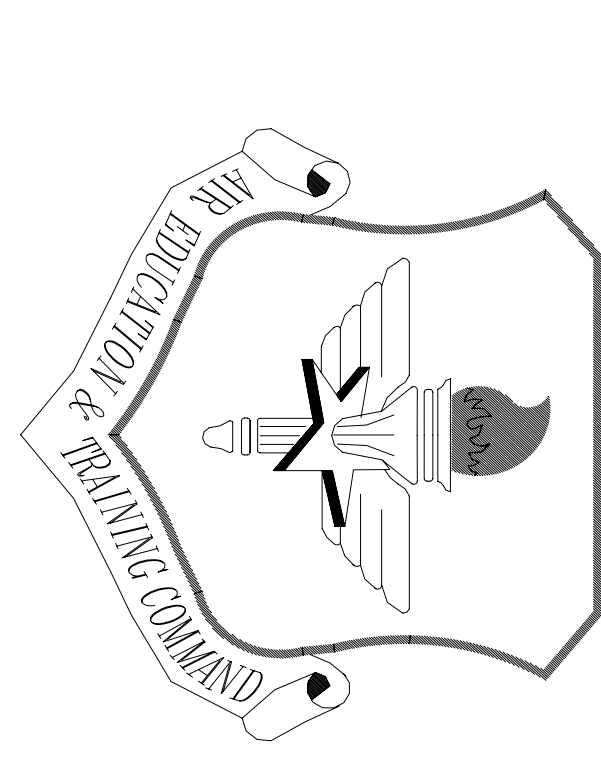

LITTLE ROCK A.F.B.
 ARKANSAS

No.	Revision/Issue	Date	BY	APP'D
1	No Changes from Deign to As-Built			

PROJECT TITLE
 TEMPORARY LODGING FACILITY

SHEET TITLE
 LIFE SAFETY DATA SHEET & DETAILS
 AS-BUILT

DATE	SCALE	SHEET
28 MAY 2002	AS SHOWN	A7

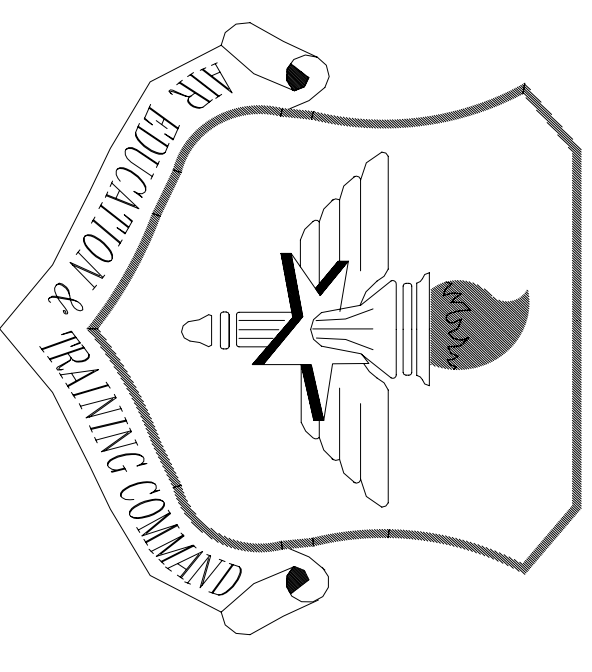

LITTLE ROCK A.F.B.
ARKANSAS

LEGEND

- 1 HOUR RATED PARTITION, RE: 1/A7
- 1/2 HOUR RATED PARTITION, AS PER DETAIL 1/A7
- ➔ DIRECTION OF EGRESS
- ⊕ EXIT SIGN, ONE SIDED
- ⊕ EXIT SIGN, DOUBLE SIDED
- F.E.C. FIRE EXTINGUISHER CABINET
- ⊗ DOOR SYMBOL

FIRE SEPARATION REQUIREMENTS	REQUIRED SEPARATION	OPENING PROTECTIVE (NOTE 1)	2000 INTERNATIONAL BUILDING CODE REFERENCE	NOTES
ROOM OR AREA				
SEPARATION BETWEEN LIVING UNITS	1/2 HR. MIN.	N/A	SECTION 708.3 EXCEPTION 2	
CORRIDORS (EXIT ACCESS)	1 HOUR	20 MIN.	TABLE 1100.4.3.2.1	
ELEVATORS, SHAFTS, STAIRWELLS, EXIT ENCLOSURES	1 HOUR	1 HOUR	SECTION 707.4	
STORAGE ROOM (> 100 SQ. FT.)	1 HOUR	3/4 HR. MIN.	TABLE 302.1.1	
ELEVATOR EQUIPMENT ROOMS	1 HOUR	1 HOUR	SECTION 3006.4	
MECHANICAL ROOMS W/ BOILERS OVER 15 PSI & 10 HORSEPOWER	N/R	N/R	TABLE 302.1.1	2
ELEVATOR LOBBY	N/R	N/R	SECTION 707.1.4.1 EXCEPTION 4	
N/A = NOT APPLICABLE N/R = NOT REQUIRED				

NOTES:
1. TABLE 714.2
2. NO RATING REQUIRED IF ROOM IS PROVIDED WITH AUTOMATIC FIRE EXTINGUISHING SYSTEM

DOOR NO.	DOOR SIZE (W x H x T)	DOORS			FRAMES			DOOR & FRAME		REMARKS
		TYPE	W/STAIR GAUGE FINISH	FINISH TYPE	W/STAIR GAUGE FINISH	FINISH TYPE	FRM. SET	RATE		
1	3'-0" x 7'-0" x 1 3/4"	RR	A	AL	RR-2	RR	AL	1	1	
2	3'-0" x 7'-0" x 1 3/4"	RR	A	AL	RR-2	RR	AL	1	1	
3	3'-0" x 7'-0" x 1 3/4"	RR	D	WD	RR	D	WD	6	4.5 MIN.	
4	3'-0" x 7'-0" x 1 3/4"	RR	B	HW	RR	B	HW	6	1 HR.	
5	3'-0" x 7'-0" x 1 3/4"	RR	C	WD	RR	C	WD	5	1 HR.	
6	3'-0" x 7'-0" x 1 3/4"	RR	C	WD	RR	C	WD	5	4.5 MIN.	
7	3'-0" x 7'-0" x 1 3/4"	RR	D	WD	RR	D	WD	13	4	
8	3'-0" x 7'-0" x 1 3/4"	RR	D	WD	RR	D	WD	13		
9	3'-0" x 7'-0" x 1 3/4"	RR	F	WD	RR	F	WD	13		
10	2'-4" x 7'-0" x 1 3/4"	RR	G	WD	RR	G	WD	14		
11	2'-8" x 7'-0" x 1 3/4"	RR	E	WD	RR	E	WD	14		
12	3'-0" x 7'-0" x 1 3/4"	RR	H	WD	RR	H	WD	15		
13	3'-0" x 7'-0" x 1 3/4"	RR	I	WD	RR	I	WD	15		
14	6'-0" x 10'-0" x 1 3/4"	RR	K	STEEL	RR	K	STEEL	17		
15	3'-0" x 7'-0" x 1 3/4"	RR	A	AL	RR	A	AL	17		
16	4'-0" x 7'-0" x 1 3/4"	RR	M	HW	RR	M	HW	18		
17	4'-0" x 7'-0" x 1 3/4"	RR	M	HW	RR	M	HW	18		

REMARKS
1. REFER TO DOOR & WINDOW ELEVATIONS AS SHOWN.
2. DOOR & WINDOW SHALL HAVE APPROPRIATE FIRE RATING.
3. NOT USED
4. SEE 8 (BEDROOMS) FOR FINISHES FROM LIVING ROOM / KITCHEN AREA
5. SEE 11 (ROOM 109) FROM CORRIDOR 103
6. SEE 14 (ROOM 101 AND 100)
7. SEE 15 (ROOM 101 AND 100)
8. SEE 16 (ROOM 101 AND 100)
9. SEE 17 (ROOM 101 AND 100)
10. SEE 18 (ROOM 101 AND 100)
11. SEE 19 (ROOM 101 AND 100)
12. SEE 20 (ROOM 101 AND 100)
13. SEE 21 (ROOM 101 AND 100)
14. SEE 22 (ROOM 101 AND 100)
15. SEE 23 (ROOM 101 AND 100)
16. SEE 24 (ROOM 101 AND 100)
17. SEE 25 (ROOM 101 AND 100)
18. SEE 26 (ROOM 101 AND 100)
19. SEE 27 (ROOM 101 AND 100)
20. SEE 28 (ROOM 101 AND 100)
21. SEE 29 (ROOM 101 AND 100)
22. SEE 30 (ROOM 101 AND 100)
23. SEE 31 (ROOM 101 AND 100)
24. SEE 32 (ROOM 101 AND 100)
25. SEE 33 (ROOM 101 AND 100)
26. SEE 34 (ROOM 101 AND 100)
27. SEE 35 (ROOM 101 AND 100)
28. SEE 36 (ROOM 101 AND 100)
29. SEE 37 (ROOM 101 AND 100)
30. SEE 38 (ROOM 101 AND 100)
31. SEE 39 (ROOM 101 AND 100)
32. SEE 40 (ROOM 101 AND 100)
33. SEE 41 (ROOM 101 AND 100)
34. SEE 42 (ROOM 101 AND 100)
35. SEE 43 (ROOM 101 AND 100)
36. SEE 44 (ROOM 101 AND 100)
37. SEE 45 (ROOM 101 AND 100)
38. SEE 46 (ROOM 101 AND 100)
39. SEE 47 (ROOM 101 AND 100)
40. SEE 48 (ROOM 101 AND 100)
41. SEE 49 (ROOM 101 AND 100)
42. SEE 50 (ROOM 101 AND 100)
43. SEE 51 (ROOM 101 AND 100)
44. SEE 52 (ROOM 101 AND 100)
45. SEE 53 (ROOM 101 AND 100)
46. SEE 54 (ROOM 101 AND 100)
47. SEE 55 (ROOM 101 AND 100)
48. SEE 56 (ROOM 101 AND 100)
49. SEE 57 (ROOM 101 AND 100)
50. SEE 58 (ROOM 101 AND 100)
51. SEE 59 (ROOM 101 AND 100)
52. SEE 60 (ROOM 101 AND 100)
53. SEE 61 (ROOM 101 AND 100)
54. SEE 62 (ROOM 101 AND 100)
55. SEE 63 (ROOM 101 AND 100)
56. SEE 64 (ROOM 101 AND 100)
57. SEE 65 (ROOM 101 AND 100)
58. SEE 66 (ROOM 101 AND 100)
59. SEE 67 (ROOM 101 AND 100)
60. SEE 68 (ROOM 101 AND 100)
61. SEE 69 (ROOM 101 AND 100)
62. SEE 70 (ROOM 101 AND 100)
63. SEE 71 (ROOM 101 AND 100)
64. SEE 72 (ROOM 101 AND 100)
65. SEE 73 (ROOM 101 AND 100)
66. SEE 74 (ROOM 101 AND 100)
67. SEE 75 (ROOM 101 AND 100)
68. SEE 76 (ROOM 101 AND 100)
69. SEE 77 (ROOM 101 AND 100)
70. SEE 78 (ROOM 101 AND 100)
71. SEE 79 (ROOM 101 AND 100)
72. SEE 80 (ROOM 101 AND 100)
73. SEE 81 (ROOM 101 AND 100)
74. SEE 82 (ROOM 101 AND 100)
75. SEE 83 (ROOM 101 AND 100)
76. SEE 84 (ROOM 101 AND 100)
77. SEE 85 (ROOM 101 AND 100)
78. SEE 86 (ROOM 101 AND 100)
79. SEE 87 (ROOM 101 AND 100)
80. SEE 88 (ROOM 101 AND 100)
81. SEE 89 (ROOM 101 AND 100)
82. SEE 90 (ROOM 101 AND 100)
83. SEE 91 (ROOM 101 AND 100)
84. SEE 92 (ROOM 101 AND 100)
85. SEE 93 (ROOM 101 AND 100)
86. SEE 94 (ROOM 101 AND 100)
87. SEE 95 (ROOM 101 AND 100)
88. SEE 96 (ROOM 101 AND 100)
89. SEE 97 (ROOM 101 AND 100)
90. SEE 98 (ROOM 101 AND 100)
91. SEE 99 (ROOM 101 AND 100)
92. SEE 100 (ROOM 101 AND 100)

NOTE:
CORRIDOR PARTITIONS, SMOKE STOP PARTITIONS, HORIZONTAL EXIT PARTITIONS, EXIT ENCLOSURES, AND FIRE RATED WALLS SHALL BE CONSTRUCTED IN ACCORDANCE WITH THE LATEST EDITION OF THE INTERNATIONAL BUILDING CODE (IBC) AND THE LATEST EDITION OF THE INTERNATIONAL FIRE CODE (IFC). ALL PARTITIONS SHALL BE STENCILED IN A MANNER ACCEPTABLE TO THE AUTHORITY HAVING JURISDICTION. SUCH IDENTIFICATION SHALL BE ABOVE ANY DECORATIVE CEILING AND IN CONCEALED SPACES. SUGGESTED WORDING: FIRE AND SMOKE BARRIER PROTECT ALL OPENINGS. SPACED SIGNAGE NO FARTHER THAN 4'-0" O.C.

EXIT / OCCUPANT LOAD CALCULATIONS

TABLE 1003.2.2.2
MAXIMUM FLOOR AREA ALLOWANCES PER OCCUPANT
RESIDENTIAL
200 SF (GROSS) PER OCCUPANT

OCCUPANT LOAD
FIRST FLOOR: 33,198 SQ. FT. (GROSS) / 200 SQ. FT. / OCCUPANT = 166 PERSONS
SECOND FLOOR: 32,212 SQ. FT. (GROSS) / 200 SQ. FT. / OCCUPANT = 161 PERSONS
TOTAL: 65,370 SQ. FT. (GROSS) 327 PERSONS

EGRESS WIDTH PER OCCUPANT SERVED (W/SPRINKLER SYSTEM, TABLE 1003.2.3)
STARWAYS: 0.2 INCHES/OCCUPANT X 149 PERSONS (2ND. FLR) = 30 INCHES = 32 INCH MINIMUM
OTHER EGRESS: 0.15 INCHES/OCCUPANT X 159 PERSONS (1ST. FLR) = 24 INCHES = 32 INCH MINIMUM COMPONENTS

MINIMUM NUMBER OF EXITS REQUIRED (TABLE 1003.2.1)
OCCUPANT LOAD: 1-500
MINIMUM NO. OF EXITS REQUIRED: 2
ACTUAL EXITS PROVIDED: 5 - FIRST FLOOR
5 - SECOND FLOOR

MINIMUM EGRESS DOOR WIDTH (SECTION 1003.3.1.1)
32 INCHES CLEAR
MINIMUM STAIR WIDTH (SECTION 1003.3.3.1)
44 INCHES

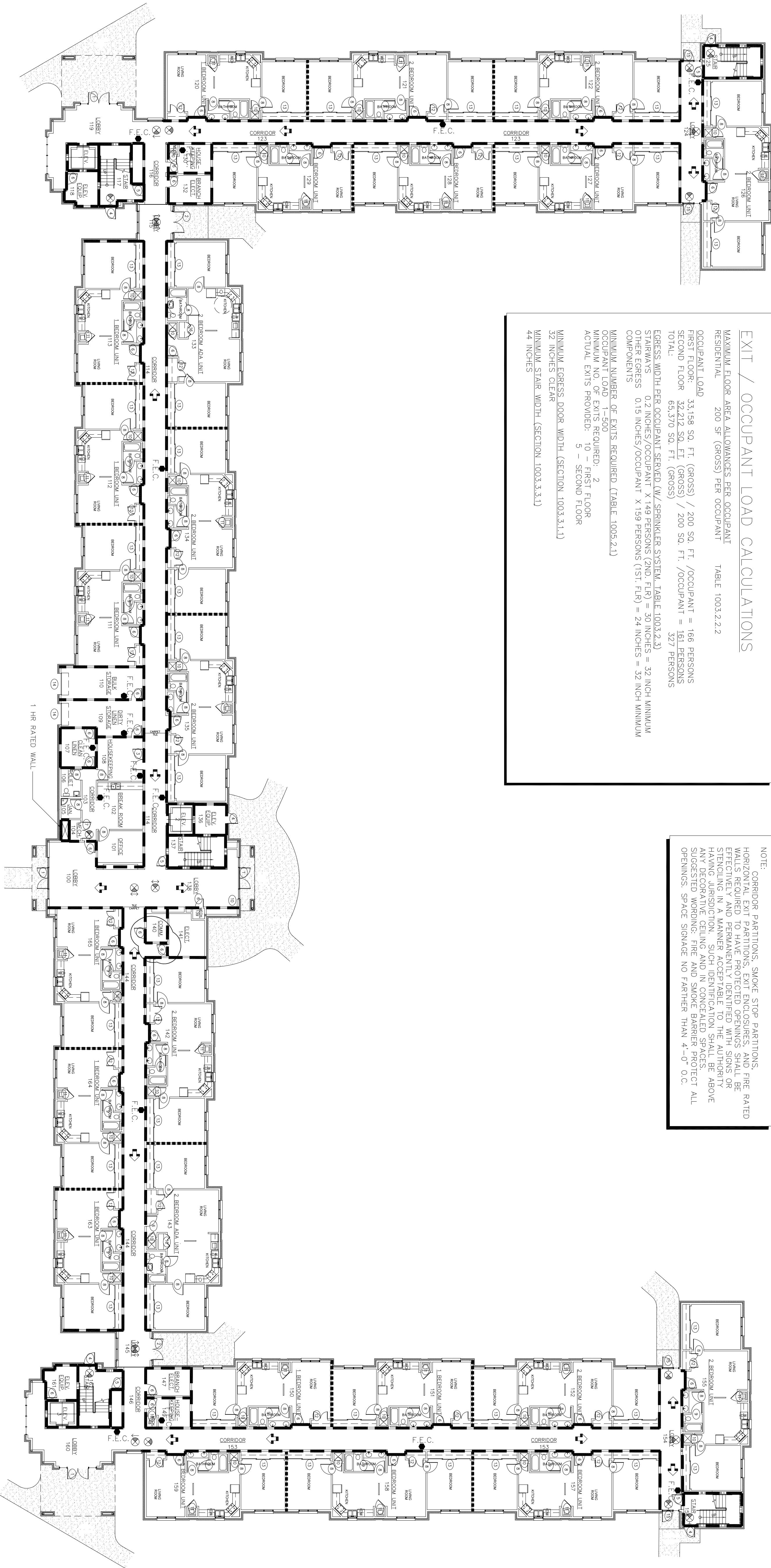

1 FIRST FLOOR LIFE SAFETY PLAN
SCALE: 1/16" = 1'-0"
0" 5' 10' 40'

No.	Revision/Issue	Date	BY	APP'D
1	Wall and Door locations Changed from Design			

PROJECT TITLE
TEMPORARY LODGING FACILITY

SHEET TITLE
FIRST FLOOR LIFE SAFETY PLAN
AS-BUILT

DRAWN BY: JB
TECH REVIEWER: BC
DESIGNED BY: BC
DATE: 28 MAY 2002
SCALE: 1/16" = 1'-0"

LEAD DESIGNER: BC
FILE LOCATION:
PROJECT NUMBER: NKA/KQ2-5001
SHEET: 17 of 108
A8

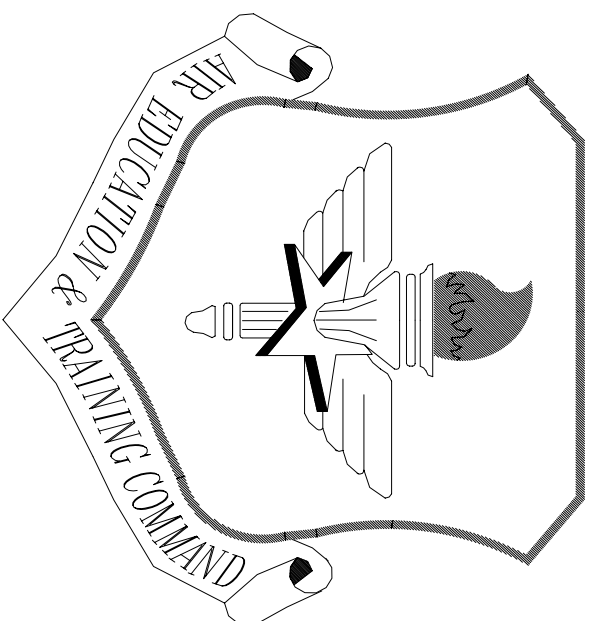

LITTLE ROCK A.F.B.
ARKANSAS

LEGEND	
	1 HOUR RATED PARTITION, RE: 1/A7
	1/2 HOUR RATED PARTITION, AS PER DETAIL 1/A7
	DIRECTION OF EGRESS
	EXIT SIGN, ONE SIDED
	EXIT SIGN, DOUBLE SIDED
	F.E.C. FIRE EXTINGUISHER CABINET
	DOOR SYMBOL

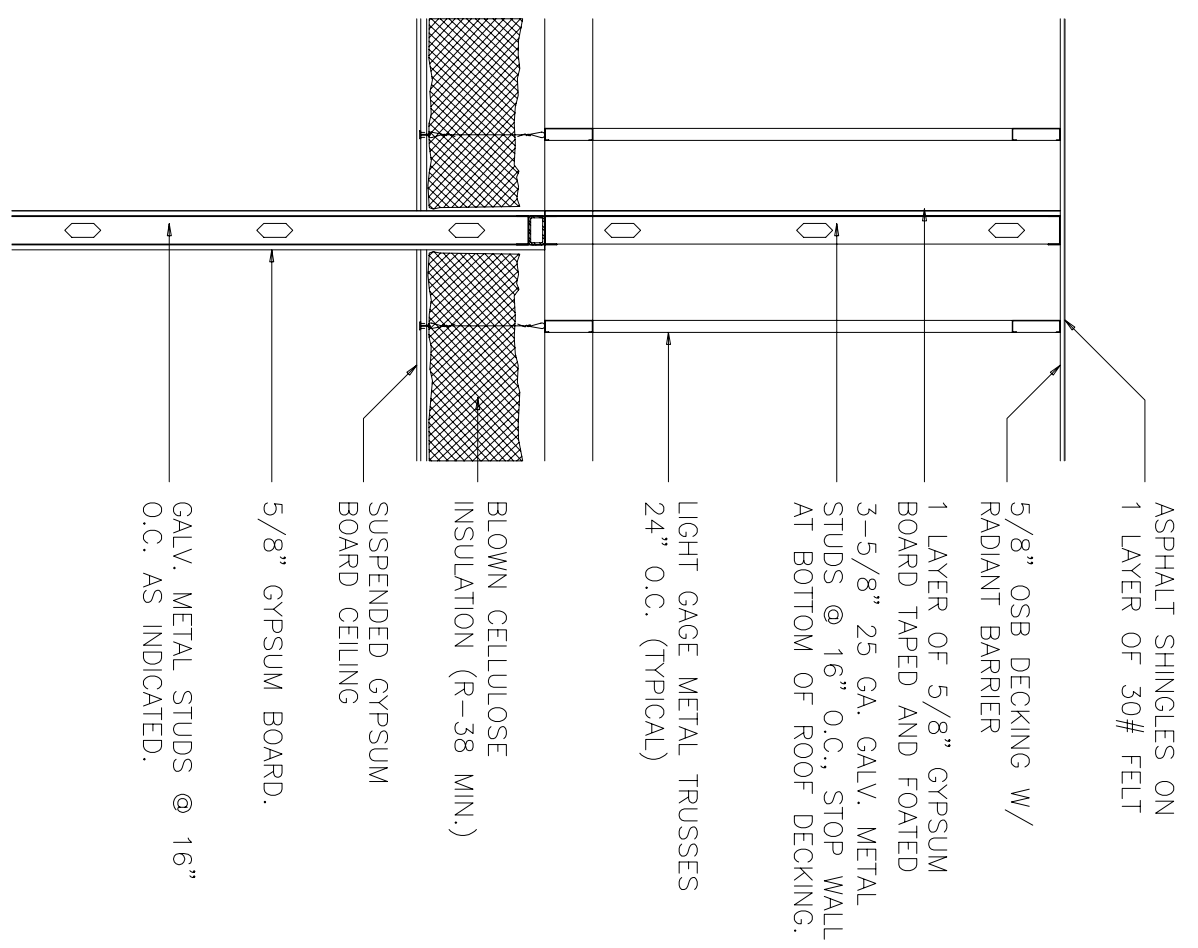
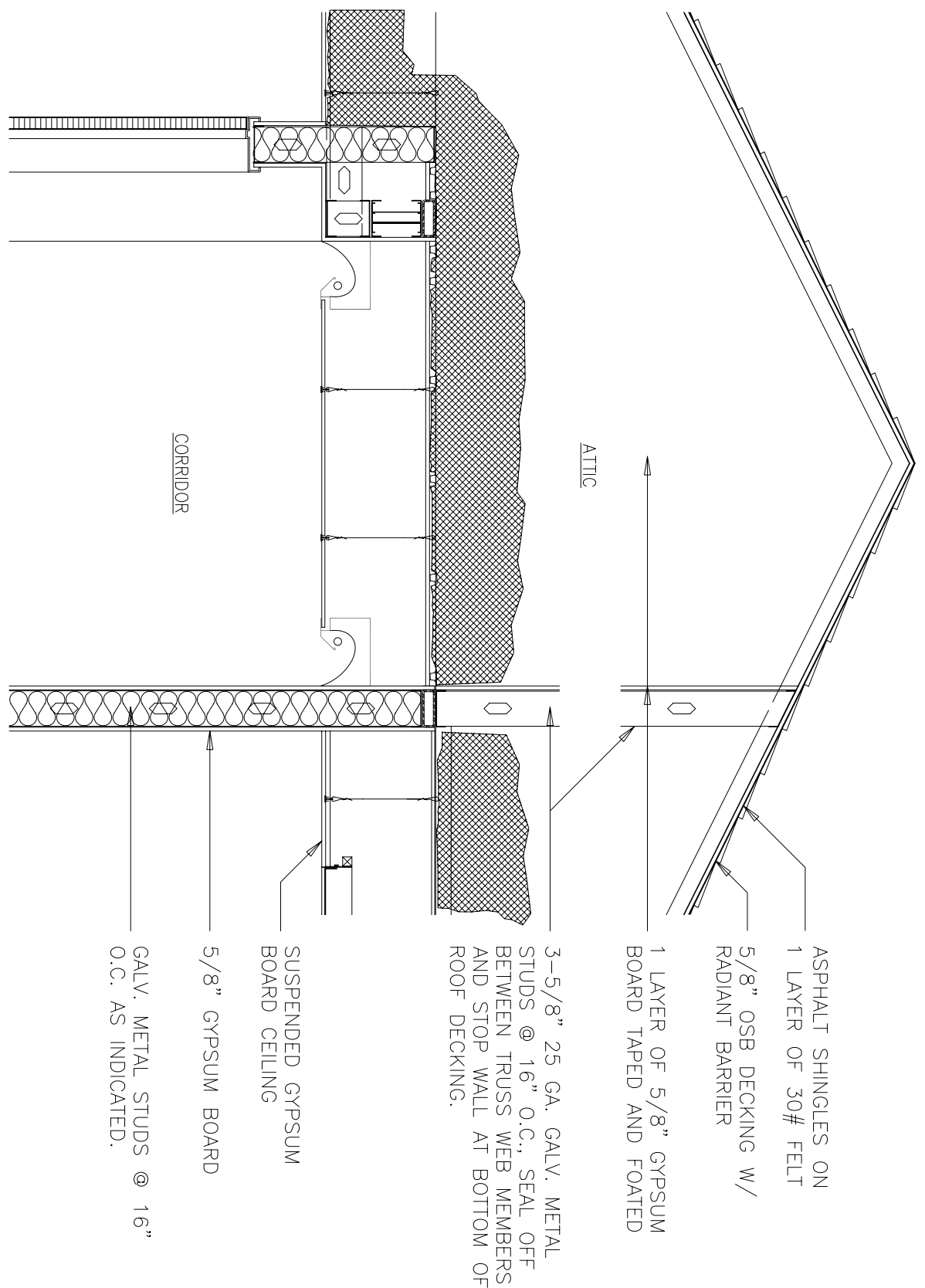

DOOR AND FRAME SCHEDULE									
DOOR NO.	DOOR SIZE (W x H x T)	DOOR MATERIAL	DOOR FINISH	GLAZING TYPE	FRAME MATERIAL	FRAME FINISH	DOOR & FRAME		
							MIN. SET	REMARKS	
1	3'-0" x 7'-0" x 1 3/4" RH	A	AL	AL	GL-2	WARBS	AL	1	
2	3'-0" x 7'-0" x 1 3/4" RH	A	AL	GL-2	F7	AL	AL	1	
3	3'-0" x 7'-0" x 1 3/4" RH	D	WD	STAN	HM	16	PT	6	45 MIN.
4	3'-0" x 7'-0" x 1 3/4"	B	HM	PT	F4	HM	16	PT	3
5	3'-0" x 7'-0" x 1 3/4"	C	WD	STAN	GL-3	F4	HM	16	PT
6	3'-0" x 7'-0" x 1 3/4"	C	WD	STAN	GL-3	F4	HM	16	PT
7	3'-0" x 7'-0" x 1 3/4"	C	WD	STAN	GL-3	F4	HM	16	PT
8	3'-0" x 7'-0" x 1 3/4"	D	WD	STAN	F4	HM	16	PT	7
9	3'-0" x 7'-0" x 1 3/4"	F	WD	STAN	F3	HM	16	PT	8-12
10	3'-0" x 7'-0" x 1 3/4"	E	WD	STAN	F2	HM	16	PT	14
11	3'-0" x 7'-0" x 1 3/4"	G	WD	STAN	F2	HM	16	PT	14
12	3'-0" x 7'-0" x 1 3/4"	H	WD	STAN	F2	HM	16	PT	15
13	12'-0" x 7'-0" x 1 3/4"	J	WD	STAN	F8	HM	16	PT	16
14	6'-0" x 10'-0" x 1 3/4"	K	STEEL	STAN	F8	HM	16	PT	17
15	3'-0" x 7'-0" x 1 3/4"	A	AL	GL-2	WARBS	AL	AL	2	

REMARKS:

1. REFER TO DOOR & WINDOW ELEVATIONS AS SHOWN.

2. ALL GLAZING SHALL HAVE APPROPRIATE FIRE RATING.

3. SEE DETAIL 1/A7 FOR DOOR & WINDOW FINISHES.

4. HM- 8 (BEDROOMS)

5. HM- 9 (CORRIDOR RESTROOMS FROM LIVING ROOM/ KITCHEN AREA)

6. HM- 11 (ROOM 100)

7. HM- 12 (ROOM 100)

8. HM- 13 (ROOM 100)

9. HM- 14 (ROOM 100)

10. HM- 15 (ROOM 100)

11. HM- 16 (ROOM 100)

12. HM- 17 (ROOM 100)

13. HM- 18 (ROOM 100)

14. HM- 19 (ROOM 100)

15. HM- 20 (ROOM 100)

16. HM- 21 (ROOM 100)

17. HM- 22 (ROOM 100)

18. HM- 23 (ROOM 100)

19. HM- 24 (ROOM 100)

20. HM- 25 (ROOM 100)

21. HM- 26 (ROOM 100)

22. HM- 27 (ROOM 100)

23. HM- 28 (ROOM 100)

24. HM- 29 (ROOM 100)

25. HM- 30 (ROOM 100)

26. HM- 31 (ROOM 100)

27. HM- 32 (ROOM 100)

28. HM- 33 (ROOM 100)

29. HM- 34 (ROOM 100)

30. HM- 35 (ROOM 100)

31. HM- 36 (ROOM 100)

32. HM- 37 (ROOM 100)

33. HM- 38 (ROOM 100)

34. HM- 39 (ROOM 100)

35. HM- 40 (ROOM 100)

36. HM- 41 (ROOM 100)

37. HM- 42 (ROOM 100)

38. HM- 43 (ROOM 100)

39. HM- 44 (ROOM 100)

40. HM- 45 (ROOM 100)

41. HM- 46 (ROOM 100)

42. HM- 47 (ROOM 100)

43. HM- 48 (ROOM 100)

44. HM- 49 (ROOM 100)

45. HM- 50 (ROOM 100)

46. HM- 51 (ROOM 100)

47. HM- 52 (ROOM 100)

48. HM- 53 (ROOM 100)

49. HM- 54 (ROOM 100)

50. HM- 55 (ROOM 100)

51. HM- 56 (ROOM 100)

52. HM- 57 (ROOM 100)

53. HM- 58 (ROOM 100)

54. HM- 59 (ROOM 100)

55. HM- 60 (ROOM 100)

56. HM- 61 (ROOM 100)

57. HM- 62 (ROOM 100)

58. HM- 63 (ROOM 100)

59. HM- 64 (ROOM 100)

60. HM- 65 (ROOM 100)

61. HM- 66 (ROOM 100)

62. HM- 67 (ROOM 100)

63. HM- 68 (ROOM 100)

64. HM- 69 (ROOM 100)

65. HM- 70 (ROOM 100)

66. HM- 71 (ROOM 100)

67. HM- 72 (ROOM 100)

68. HM- 73 (ROOM 100)

69. HM- 74 (ROOM 100)

70. HM- 75 (ROOM 100)

71. HM- 76 (ROOM 100)

72. HM- 77 (ROOM 100)

73. HM- 78 (ROOM 100)

74. HM- 79 (ROOM 100)

75. HM- 80 (ROOM 100)

76. HM- 81 (ROOM 100)

77. HM- 82 (ROOM 100)

78. HM- 83 (ROOM 100)

79. HM- 84 (ROOM 100)

80. HM- 85 (ROOM 100)

81. HM- 86 (ROOM 100)

82. HM- 87 (ROOM 100)

83. HM- 88 (ROOM 100)

84. HM- 89 (ROOM 100)

85. HM- 90 (ROOM 100)

86. HM- 91 (ROOM 100)

87. HM- 92 (ROOM 100)

88. HM- 93 (ROOM 100)

89. HM- 94 (ROOM 100)

90. HM- 95 (ROOM 100)

91. HM- 96 (ROOM 100)

92. HM- 97 (ROOM 100)

93. HM- 98 (ROOM 100)

94. HM- 99 (ROOM 100)

95. HM- 100 (ROOM 100)

NOTE: CORRIDOR PARTITIONS, SMOKE STOP PARTITIONS, HORIZONTAL EXIT PARTITIONS, EXIT ENCLOSURES, AND FIRE RATED WALLS REQUIRED TO HAVE PROTECTED OPENINGS SHALL BE EFFECTIVELY AND PERMANENTLY IDENTIFIED WITH SIGNS OR STENCILING. SIGNS SHALL BE ACCESSIBLE TO ALL PERSONS WITH PHYSIC HANDICAP. STENCILING SHALL BE LOCATED ABOVE ANY DECORATIVE CEILING AND IN CONCEALED SPACES. SUGGESTED WORDING: FIRE AND SMOKE BARRIER PROTECT ALL OPENINGS. SPACE SIGNAGE NO FARTHER THAN 4'-0" O.C.

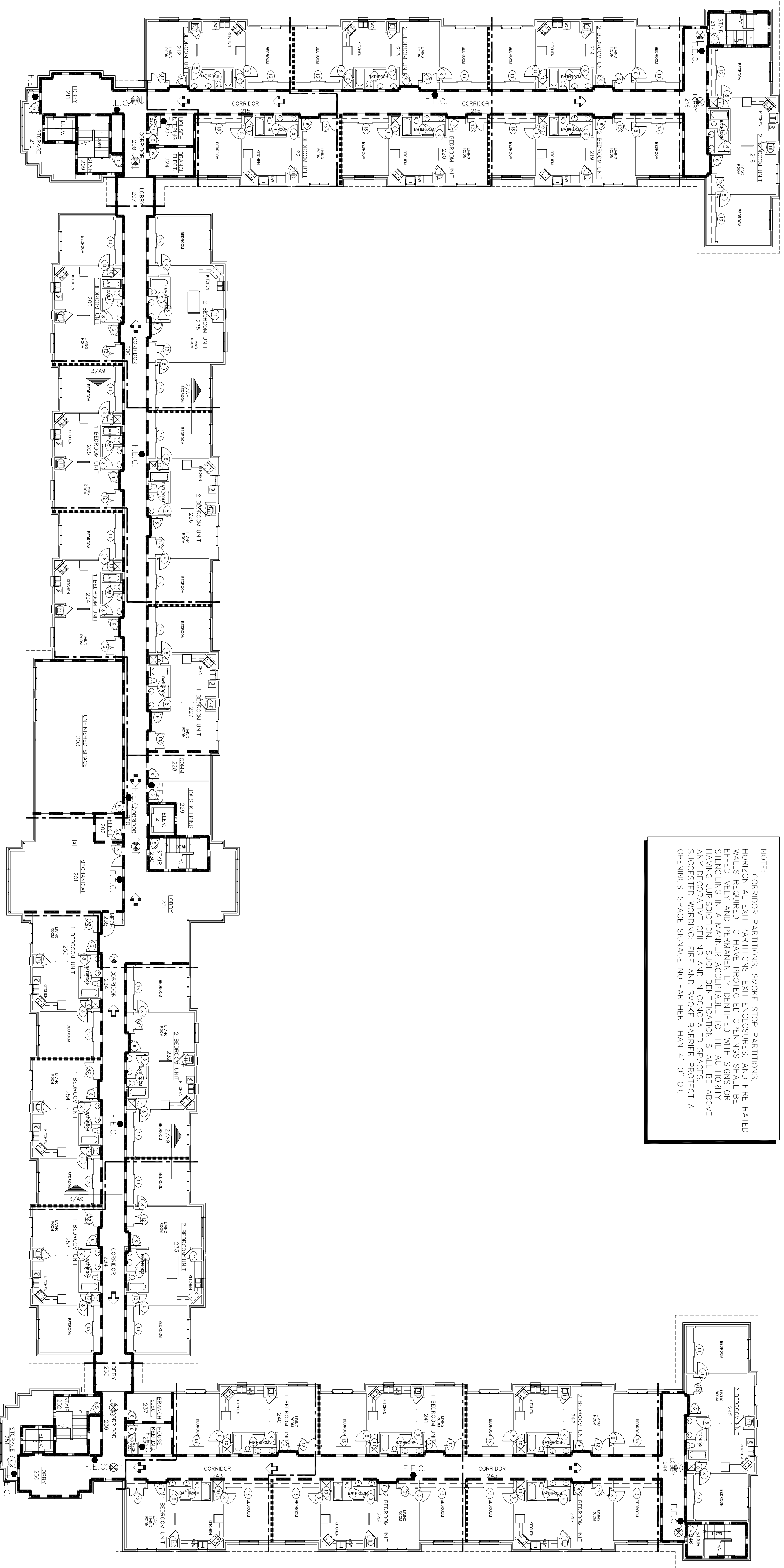

SECOND FLOOR LIFE SAFETY DRAFT STOPPING PLAN

SCALE: 1/16"=1'-0"

RE: 1

0 5 10 20 40

No.	Revision/Issue	Date	BY	APP'D
1	No Changes from Design to As-Built			

PROJECT TITLE
TEMPORARY LODGING FACILITY

SHEET TITLE
SECOND FLOOR LIFE SAFETY PLAN AS-BUILT

DRAWN BY JB	LEAD DESIGNER BC
TECH REVIEWER BC	FILE LOCATION
DESIGNED BY BC	PROJECT NUMBER NKAKQ2-5001
DATE 28 MAY 2002	SHEET A9
SCALE 1/16" = 1'-0"	18 of 108

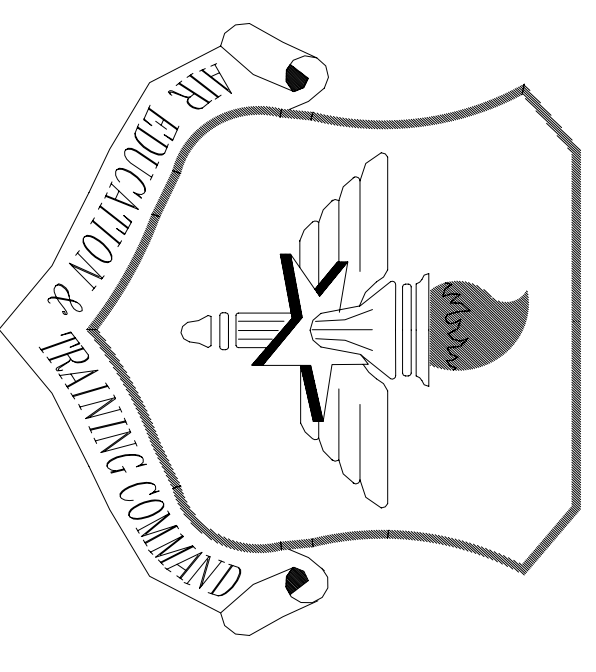

LITTLE ROCK A.F.B.
ARKANSAS

No.	Revision/Issue	Date	BY	APP'D
1	Key Note 5 lower ceiling height changed from 8'-0" to 7'-11"			

PROJECT TITLE
TEMPORARY LODGING FACILITY

SHEET TITLE
PARTIAL FIRST FLOOR REFLECTED CEILING PLAN AS-BUILT

DRAWN BY JB / RL	LEAD DESIGNER BC
TECH REVIEWER	FILE LOCATION
DESIGNED BY BC	PROJECT NUMBER NKAAD-5001
DATE 28 MAY 2002	SHEET NUMBER 19 OF 108
SCALE 3/32" = 1'-0"	

SYMBOL LEGEND

	2x4 FLUORESCENT LIGHT
	1/4 FLUORESCENT LIGHT
	CONTINUOUS RECESSED FLUORESCENT LIGHT
	RECESSED CAN LIGHT
	SUPPLY AIR DIFFUSER
	RETURN AIR DIFFUSER
	INTERIOR GYPSUM BOARD
	PRE-FINISHED ALUMINUM VENTED SOFFIT PANEL
	2'-0"x2'-0" SUSPENDED ACOUSTICAL TILE
	ACCESS PANEL
	2'-0"x2'-0" ACCESS PANEL

GENERAL NOTES

A. REFER TO MECHANICAL & ELECTRICAL PLANS FOR DIFFUSER & LIGHT LAYOUT IN GYPSUM BOARD CEILINGS.

B. ALL CEILING HEIGHTS SHALL BE 8'-0" ABOVE FINISHED FLOOR UNLESS OTHERWISE NOTED. SEE FINISH SCHEDULE A27.

C. ALL ROOMS NOT SHOWN TO HAVE ACOUSTICAL TILE CEILINGS SHALL HAVE GYPSUM BOARD CEILINGS, UNLESS NOTED OTHERWISE.

D. CONTRACTOR IS TO FIELD VERIFY AND CORROBORATE THE EXACT LOCATION OF ALL SEAMLESS CEILING ACCESS PANELS TO PROVIDE ACCESS TO CHANGE THE ERU OR EF UNIT'S FILTER.

E. ALL SEAMLESS CEILING ACCESS PANELS SHALL BE PAINTED TO MATCH GYPSUM BOARD CEILING.

KEY NOTES

① GYPSUM BOARD FUR DOWN CEILING BOTTOM OF CEILING @ 7'-4" A.F.F.

② GYPSUM BOARD FUR DOWN CEILING BOTTOM OF CEILING @ 7'-6" A.F.F.

③ NO CEILING

④ ATTACH GYPSUM BOARD CEILING DIRECTLY TO TRUSSES IN THIS ROOM, SECOND FLOOR.

⑤ PROVIDE TWO CEILINGS IN ALL ROOMS ON THE 2ND FLOOR WHICH ARE SHOWN TO HAVE CEILING ACCESS PANELS. THE UPPER CEILING SHALL BE ATTACHED TO THE BOTTOM CHORD OF THE TRUSS. THE LOWER CEILING SHALL BE SUSPENDED @ 11" A.F.F. THIS CEILING SHALL BE ACOUSTICAL TILE OR THE INSTALLATION OF MECHANICAL EQUIPMENT. RE: 1/A23.

⑥ HORIZONTAL SHAFT WALL CEILING APPLIED TO THE BOTTOM OF JOISTS. RE: 3/AZ

⑦ DASHED LINE INDICATES CEILING EXPANSION JOINT. RE: 3/A10

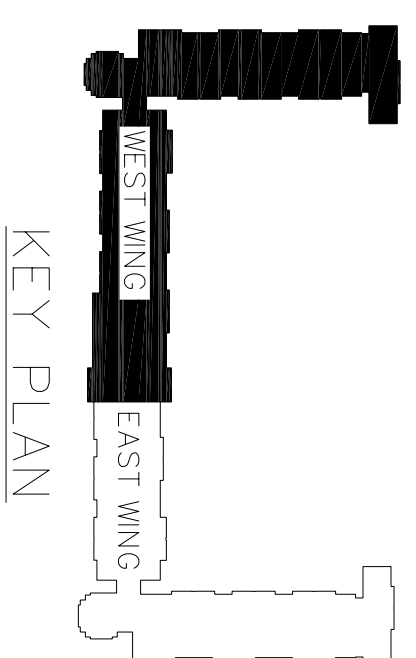
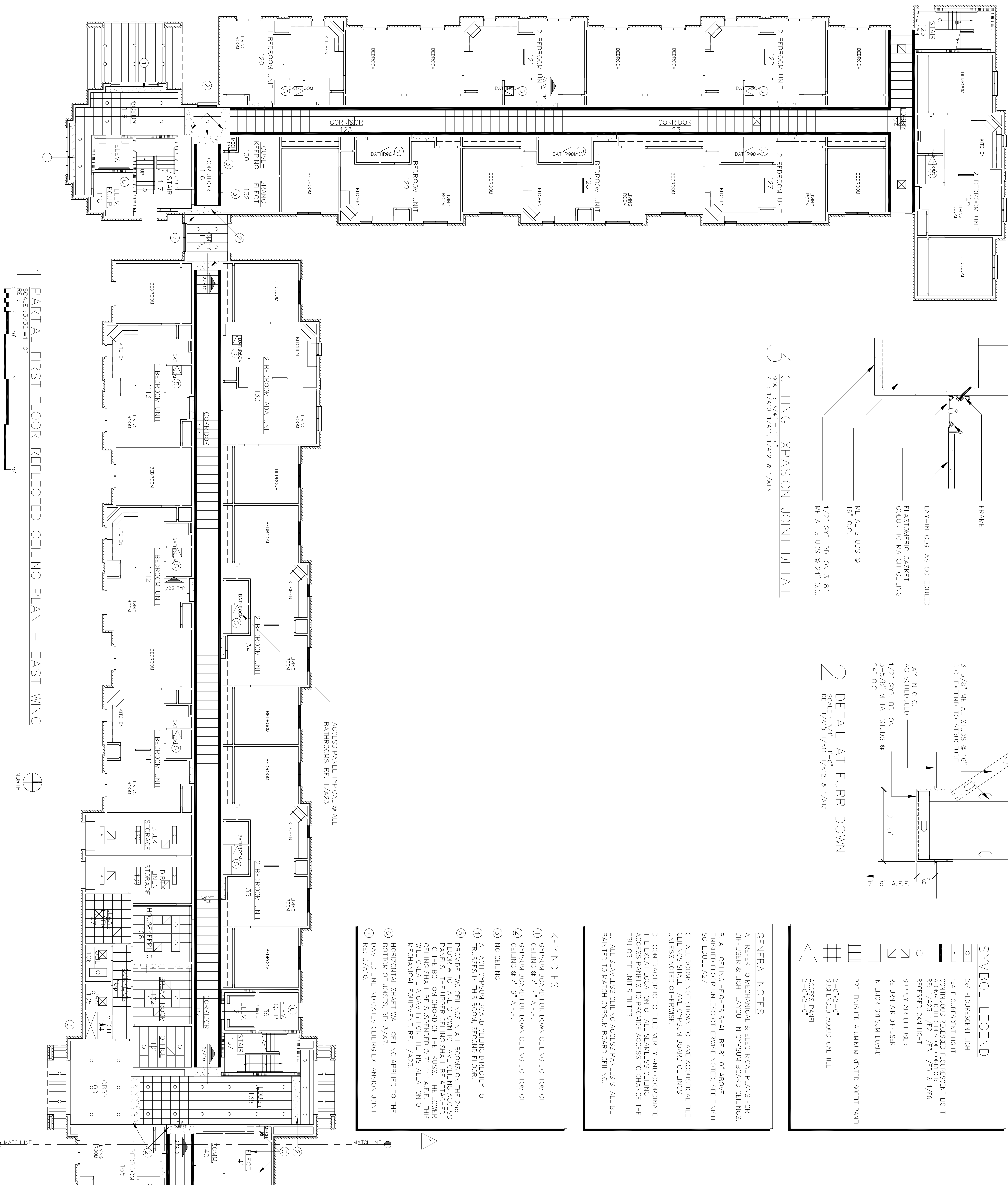
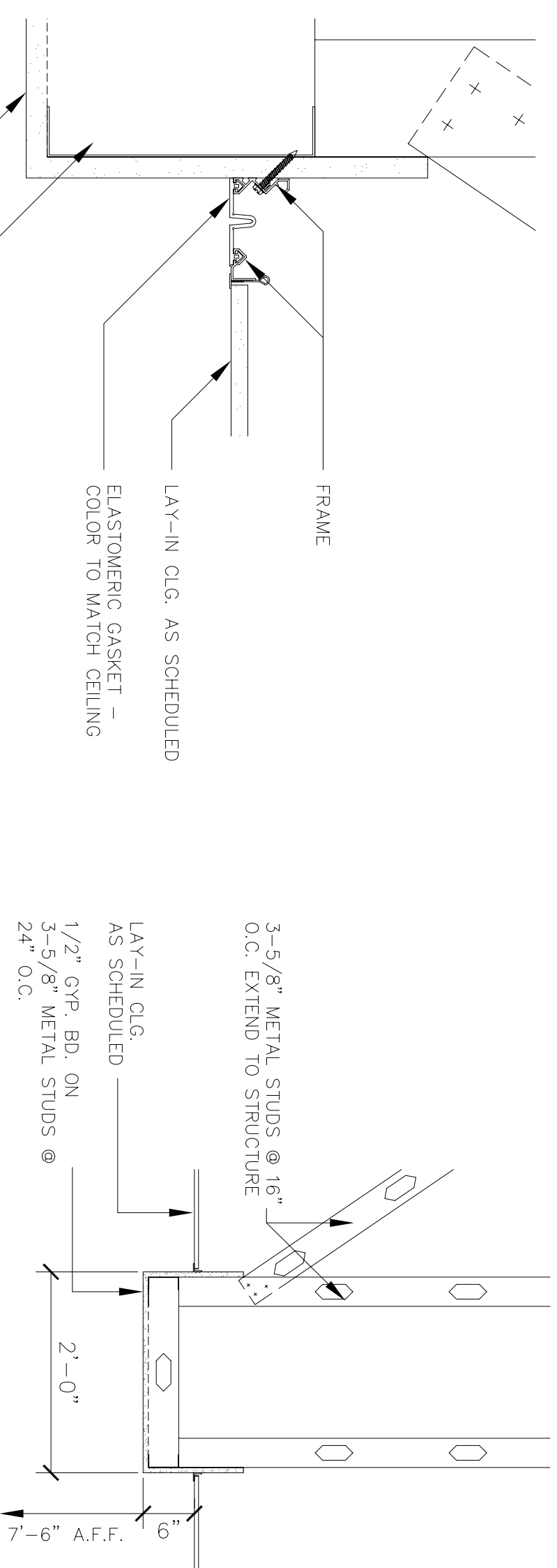

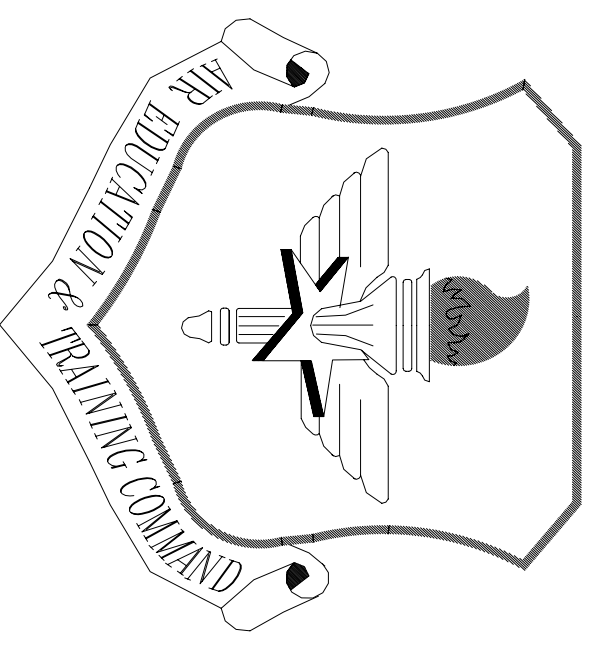

LITTLE ROCK A.F.B.
ARKANSAS

No.	Revision/Issue	Date	BY	APP'D
2	Key Note 5 lower ceiling height changed from 8'-0" to 7'-11"			
1	Wall, Door and Ceiling Changes from Design			

PROJECT TITLE
**TEMPORARY LODGING
FACILITY**

SHEET TITLE
**PARTIAL
FIRST FLOOR
REFLECTED CEILING PLAN
AS-BUILT**

DRAWN BY JB/ RL	LEAD DESIGNER BG
TECH REVIEWER	FILE LOCATION
DESIGNED BY BG	PROJECT NUMBER NKAAD2-5001
DATE 28 MAY 2002	SHEET A11
SCALE 3/32"=1'-0"	20 OF 108

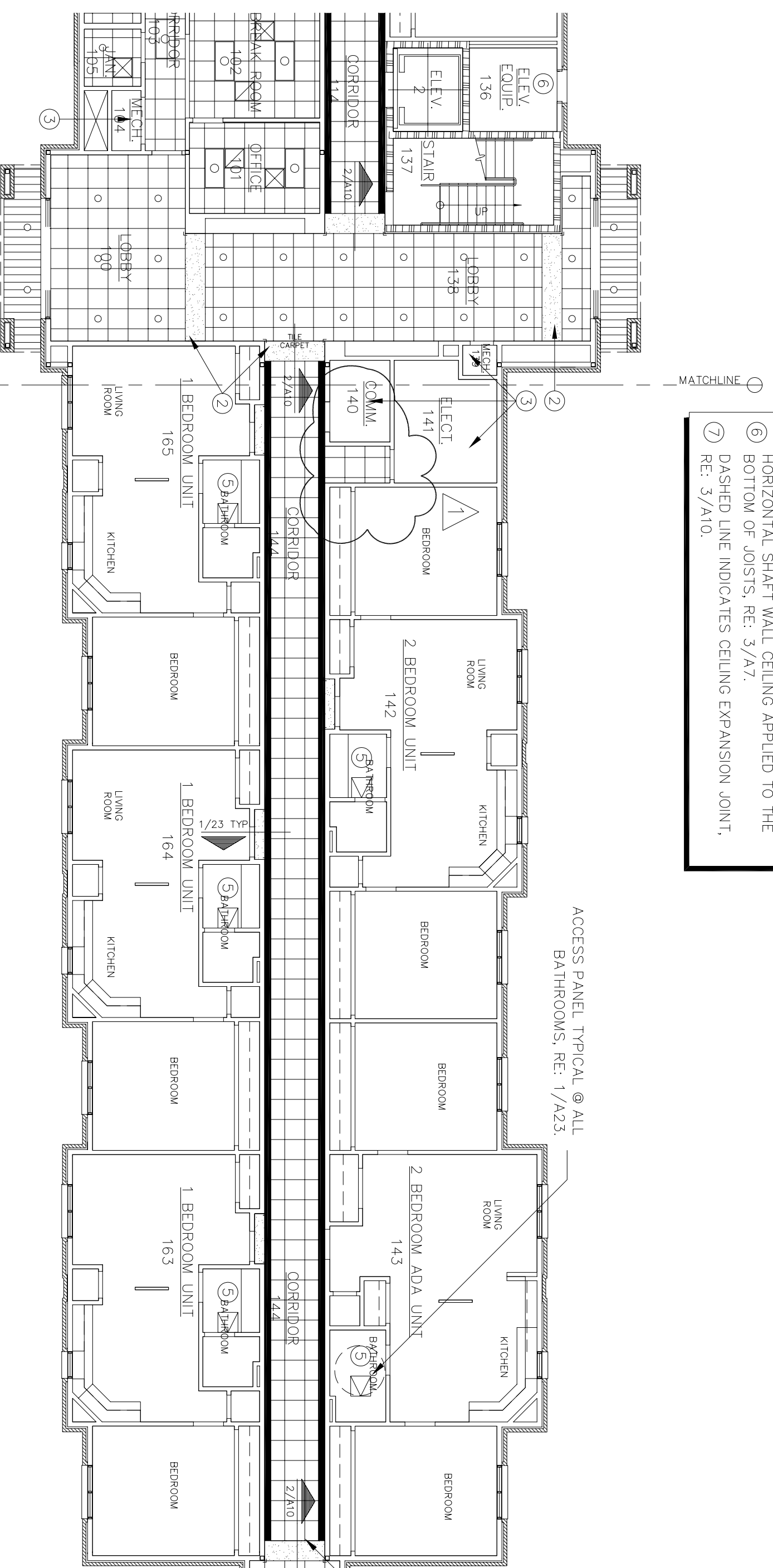
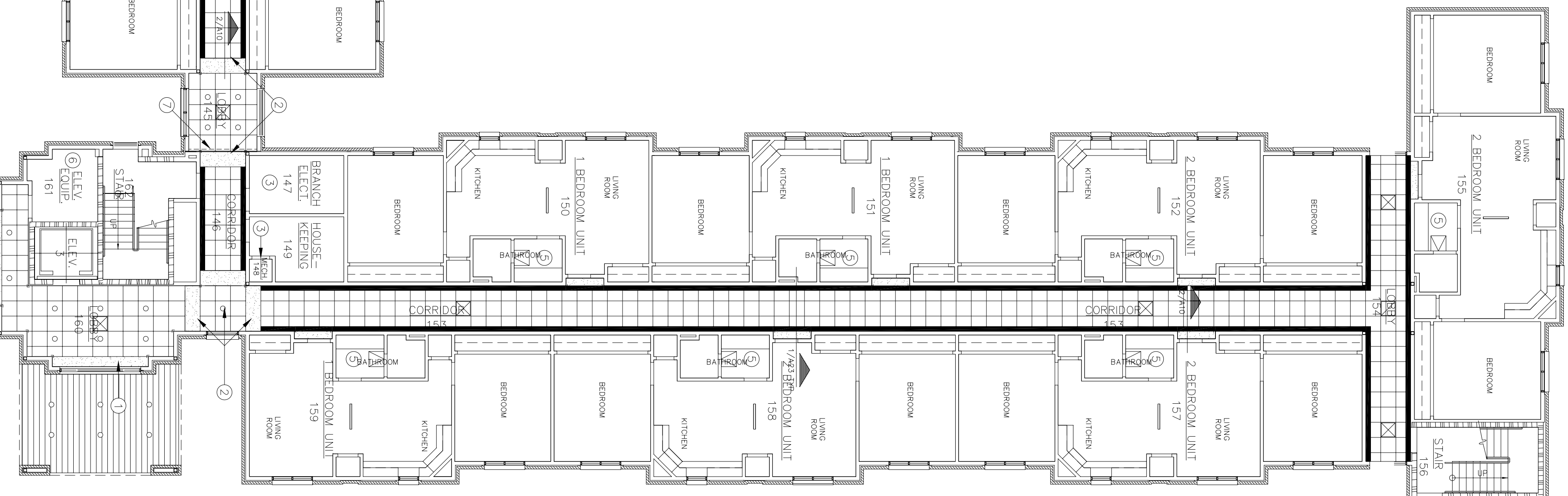

SYMBOL LEGEND

	2x4 FLUORESCENT LIGHT
	1x4 RECESSED FLUORESCENT LIGHT
	CONTINUOUS RECESSED FLUORESCENT LIGHT
	RECESSED CAN LIGHT
	SUPPLY AIR DIFFUSER
	RETURN AIR DIFFUSER
	INTERIOR GYPSUM BOARD
	PRE-FINISHED ALUMINUM VENTED SOFFIT PANEL
	2'-0"x2'-0" SUSPENDED ACOUSTICAL TILE
	ACCESS PANEL
	2'-0"x2'-0" ACCESS PANEL

GENERAL NOTES

A. REFER TO MECHANICAL & ELECTRICAL PLANS FOR DIFFUSER & LIGHT LAYOUT IN GYPSUM BOARD CEILINGS.

B. ALL CEILING HEIGHTS SHALL BE 8'-0" ABOVE FINISHED FLOOR UNLESS OTHERWISE NOTED. SEE FINISH SCHEDULE A27.

C. ALL ROOMS NOT SHOWN TO HAVE ACOUSTICAL TILE CEILINGS SHALL HAVE GYPSUM BOARD CEILINGS UNLESS NOTED OTHERWISE.

D. CONTRACTOR IS TO FIELD VERIFY AND COORDINATE THE EXACT LOCATION OF ALL SEAMLESS CEILING ACCESS PANELS TO PROVIDE ACCESS TO CHANGE THE ERU OR EF UNIT'S FILTER.

E. ALL SEAMLESS CEILING ACCESS PANELS SHALL BE PAINTED TO MATCH GYPSUM BOARD CEILING.

KEY NOTES

1 GYPSUM BOARD FUR DOWN CEILING BOTTOM OF CEILING @ 7'-4" A.F.F.

2 GYPSUM BOARD FUR DOWN CEILING BOTTOM OF CEILING @ 7'-6" A.F.F.

3 NO CEILING

4 ATTACH GYPSUM BOARD CEILING DIRECTLY TO TRUSSES IN THIS ROOM, SECOND FLOOR.

5 PROVIDE TWO CEILINGS IN ALL ROOMS ON THE 2ND FLOOR WHICH ARE SHOWN TO HAVE CEILING ACCESS PANELS. THE UPPER CEILING SHALL BE ATTACHED TO THE BOTTOM CHORD OF THE TRUSS. THE LOWER CEILING SHALL BE ATTACHED TO THE LOWER CHORD OF THE TRUSS. ALL CEILING ACCESS PANELS WILL BE INSTALLED IN THE LOWER CHORD WITH A MINIMUM 4" GREATEST CAVITY FOR THE INSTALLATION OF MECHANICAL EQUIPMENT. RE: 1/A23.

6 HORIZONTAL SHAFT WALL CEILING APPLIED TO THE BOTTOM OF JOISTS. RE: 3/A7.

7 DASHED LINE INDICATES CEILING EXPANSION JOINT. RE: 3/A10.

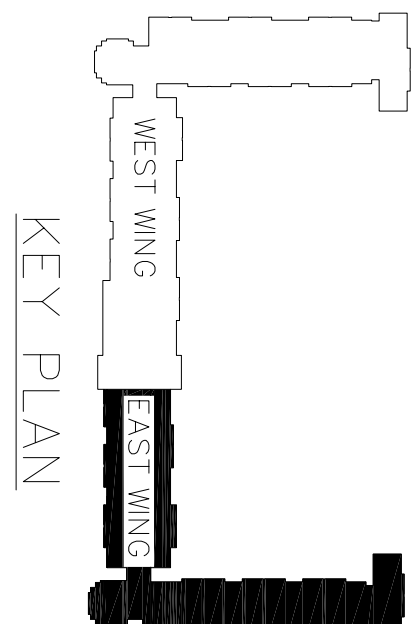
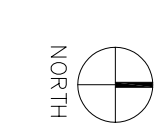
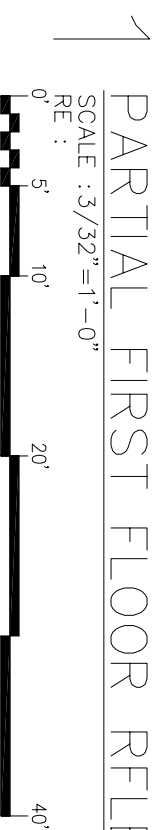

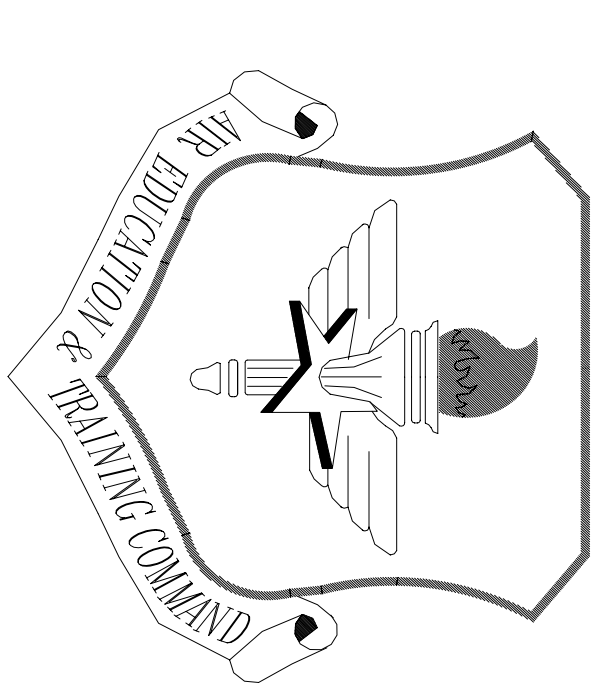

LITTLE ROCK A.F.B.
ARKANSAS

No.	Revision/Issue	Date	BY	APP'D
2	Key Note 5 lower ceiling height changed from 8'-0" to 7'-11"			
1	Attic Access Panels added in noted locations			

PRODUCT TITLE
TEMPORARY LODGING FACILITY

SHEET TITLE
PARTIAL SECOND FLOOR REFLECTED CEILING PLAN AS-BUILT

DESIGN BR	LEAD DESIGNER
JBJ/RL	BC
TECH REVIEWER	FILE LOCATION
BC	
DESIGNED BY	PROJECT NUMBER
BC	NKAKQ2-5001
DATE	SHEET
28 MAY 2002	21 OF 108
SCALE	
3/32" = 1'-0"	

SYMBOL LEGEND

	2x4 FLUORESCENT LIGHT
	1x4 FLUORESCENT LIGHT
	GYP-SUM BOARD FUR DOWN CEILING
	GYP-SUM BOARD FUR DOWN CEILING BOTTOM OF CEILING
	RECESSED CAN LIGHT
	SUPPLY AIR DIFFUSER
	RETURN AIR DIFFUSER
	INTERIOR GYPSUM BOARD
	PRE-FINISHED ALUMINUM VENTED SOFFIT PANEL
	2'-0" x 2'-0" SUSPENDED ACOUSTICAL TILE
	ACCESS PANEL
	2'-0" x 2'-0" ACCESS PANEL

GENERAL NOTES

A. REFER TO MECHANICAL & ELECTRICAL PLANS FOR DIFFUSER & LIGHT LAYOUT IN GYPSUM BOARD CEILINGS.

B. ALL CEILING HEIGHTS SHALL BE 8'-0" ABOVE FINISHED FLOOR UNLESS OTHERWISE NOTED. SEE FINISH SCHEDULE A27.

C. ALL ROOMS NOT SHOWN TO HAVE ACOUSTICAL TILE CEILINGS SHALL HAVE GYPSUM BOARD CEILINGS, UNLESS NOTED OTHERWISE.

D. CONTRACTOR IS TO FIELD VERIFY AND COORDINATE THE EXACT LOCATION OF ALL SEAMLESS CEILING ACCESS PANELS TO PROVIDE ACCESS TO CHANGE THE FRI OR EF UNIT'S FILTER.

E. ALL SEAMLESS CEILING ACCESS PANELS SHALL BE PAINTED TO MATCH GYPSUM BOARD CEILING.

KEY NOTES

1 GYPSUM BOARD FUR DOWN CEILING BOTTOM OF CEILING @ 7'-4" A.F.F.

2 GYPSUM BOARD FUR DOWN CEILING BOTTOM OF CEILING @ 7'-6" A.F.F.

3 NO CEILING

4 ATTACH GYPSUM BOARD CEILING DIRECTLY TO TRUSSES IN THIS ROOM, SECOND FLOOR.

5 PROVIDE TWO CEILINGS IN ALL ROOMS ON THE 2ND FLOOR WHICH ARE SHOWN TO HAVE CEILING ACCESS PANELS. THE UPPER CEILING SHALL BE ATTACHED TO THE BOTTOM CHORD OF THE TRUSS. THE LOWER CEILING SHALL BE SUSPENDED @ 7'-11" A.F.F. THIS WILL CREATE A CAVITY FOR THE INSTALLATION OF MECHANICAL EQUIPMENT; RE: 1/A23.

6 HORIZONTAL SHAFT WALL CEILING APPLIED TO THE BOTTOM OF JOISTS; RE: 3/A7.

7 DASHED LINE INDICATES CEILING EXPANSION JOINT; RE: 3/A10.

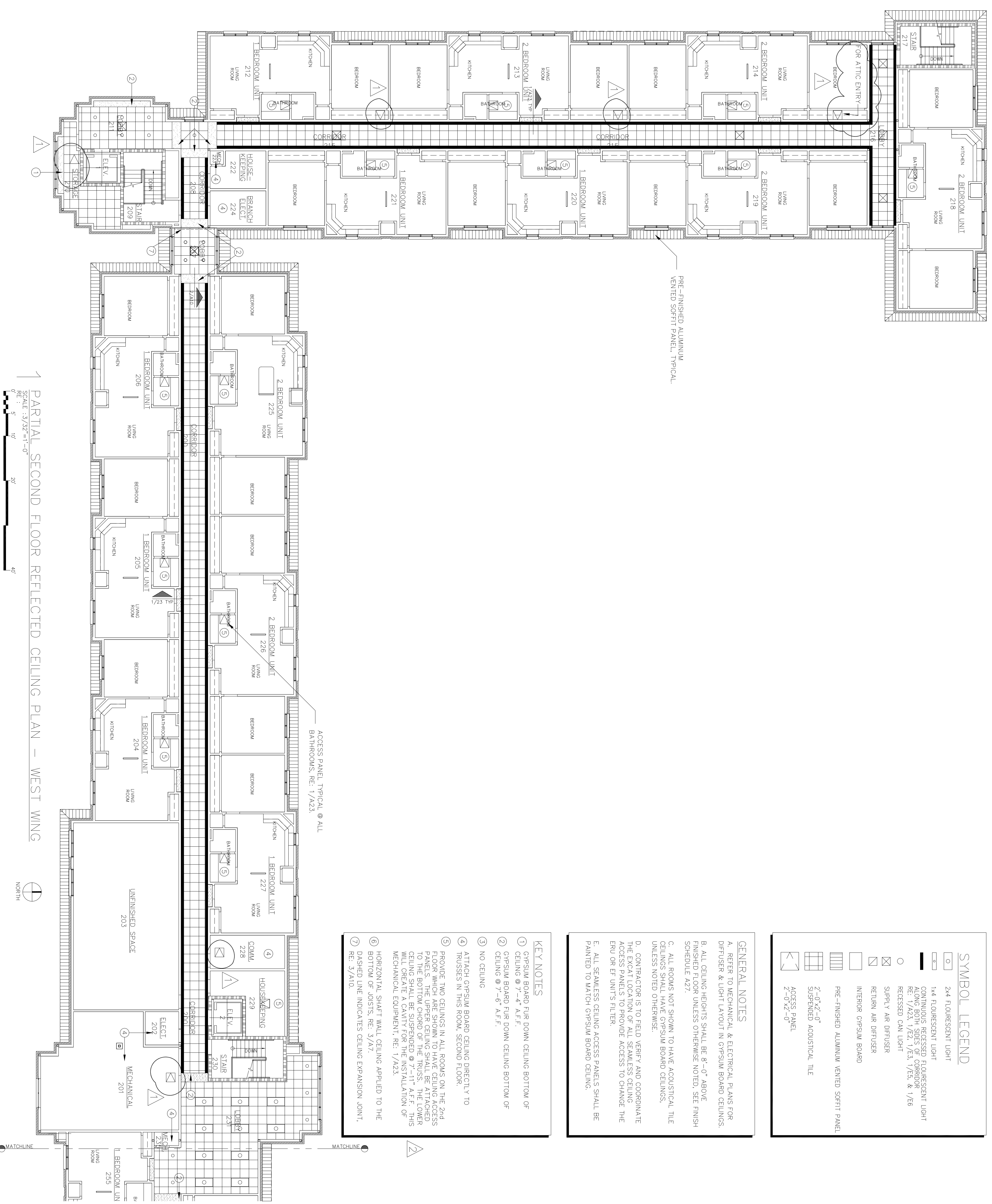

PARTIAL SECOND FLOOR REFLECTED CEILING PLAN - WEST WING

SCALE: 3/32" = 1'-0"

0' 5' 10' 20' 40'

NORTH

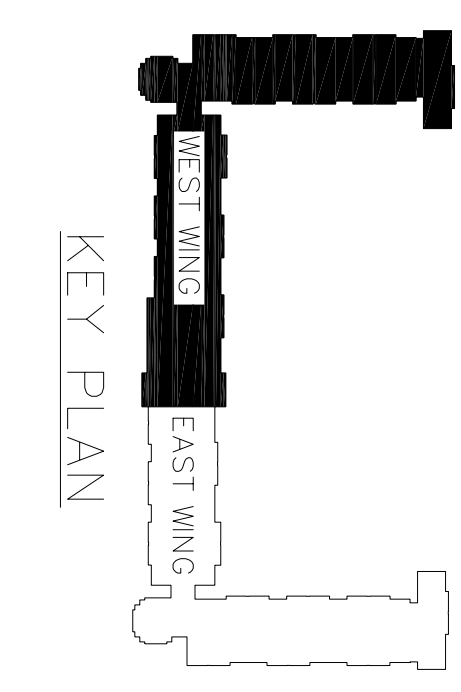

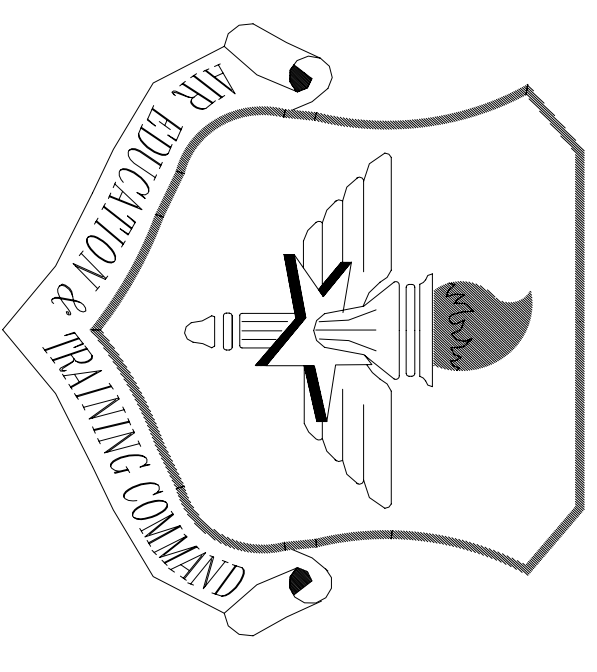

LITTLE ROCK A.F.B.
ARKANSAS

No.	Revision/Issue	Date	BY	APP'D
1	Key Note 5 lower ceiling height changed from 8'-0" to 7'-11"			

PROJECT TITLE
TEMPORARY LODGING
FACILITY

SHEET TITLE
PARTIAL SECOND FLOOR
REFLECTED CEILING PLAN
AS-BUILT

DRAWN BY JB/ RL	LEAD DESIGNER BC
TECH REVIEWER	FILE LOCATION
DESIGNED BY BC	PROJECT NUMBER NKAAD-5001
DATE 28 MAY 2002	SHEET 22 of 108
SCALE 3/32"=1'-0"	A13

SYMBOL LEGEND

	2x4 FLUORESCENT LIGHT
	CONTINUOUS RECESSED FLUORESCENT LIGHT ALONG BOTH SIDES OF CORRIDOR RE: 1/A23, 1/E2, 1/E3, 1/E5 & 1/E6
	RECESSED CAN LIGHT
	SUPPLY AIR DIFFUSER
	RETURN AIR DIFFUSER
	INTERIOR GYPSUM BOARD
	PRE-FINISHED ALUMINUM VENTED SOFFIT PANEL
	2'-0"x2'-0" SUSPENDED ACOUSTICAL TILE
	ACCESS PANEL 2'-0"x2'-0"

GENERAL NOTES

A. REFER TO MECHANICAL & ELECTRICAL PLANS FOR DIFFUSER & LIGHT LAYOUT IN GYPSUM BOARD CEILINGS.

B. ALL CEILING HEIGHTS SHALL BE 8'-0" ABOVE FINISHED FLOOR UNLESS OTHERWISE NOTED. SEE FINISH SCHEDULE A27.

C. ALL ROOMS NOT SHOWN TO HAVE ACOUSTICAL TILE CEILINGS SHALL HAVE GYPSUM BOARD CEILINGS.

D. CONTRACTOR IS TO FIELD VERIFY AND COORDINATE THE EXACT LOCATION OF ALL SEAMLESS CEILING ACCESS PANELS TO PROVIDE ACCESS TO CHANGE THE ERU OR EF UNIT'S FILTER.

E. ALL SEAMLESS CEILING ACCESS PANELS SHALL BE PAINTED TO MATCH GYPSUM BOARD CEILING.

KEY NOTES

1 GYPSUM BOARD FUR DOWN CEILING BOTTOM OF CEILING @ 7'-4" A.F.F.

2 GYPSUM BOARD FUR DOWN CEILING BOTTOM OF CEILING @ 7'-6" A.F.F.

3 NO CEILING

4 ATTACH GYPSUM BOARD CEILING DIRECTLY TO TRUSSES IN THIS ROOM, SECOND FLOOR.

5 PROVIDE TWO CEILINGS IN ALL ROOMS ON THE 2ND FLOOR WHICH ARE SHOWN TO HAVE CEILING ACCESS PANELS. THE UPPER CEILING SHALL BE ATTACHED TO THE BOTTOM CHORD OF THE TRUSS. THE LOWER CEILING SHALL BE SUSPENDED @ 7'-11" A.F.F. THIS WILL CREATE A CAVITY FOR THE INSTALLATION OF MECHANICAL EQUIPMENT. RE: 1/A23.

6 HORIZONTAL SHAFT WALL CEILING APPLIED TO THE BOTTOM OF JOISTS. RE: 3/A7.

7 DASHED LINE INDICATES CEILING EXPANSION JOINT. RE: 3/A10.

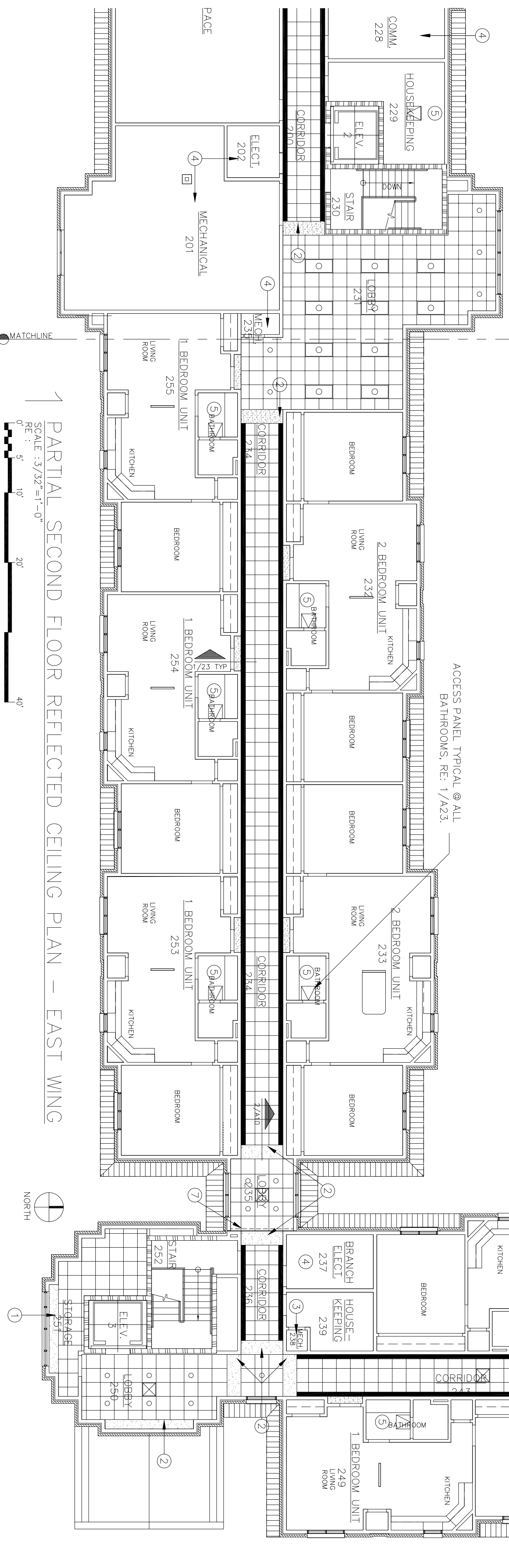

PARTIAL SECOND FLOOR REFLECTED CEILING PLAN - EAST WING

SCALE: 3/32"=1'-0"

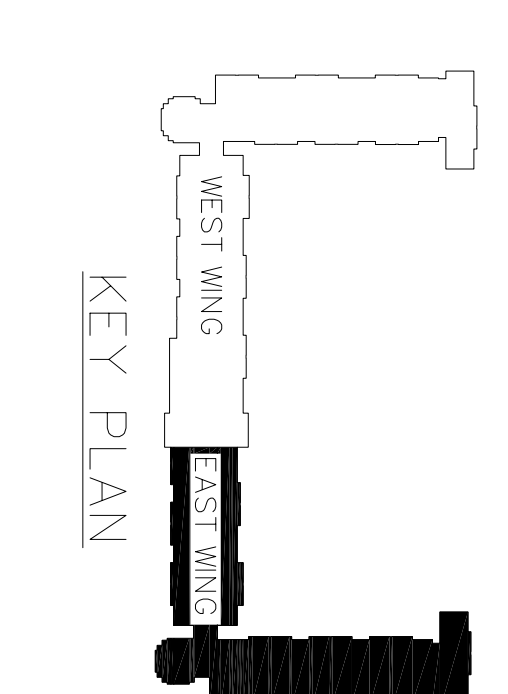
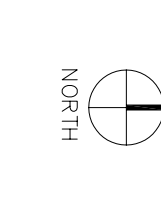
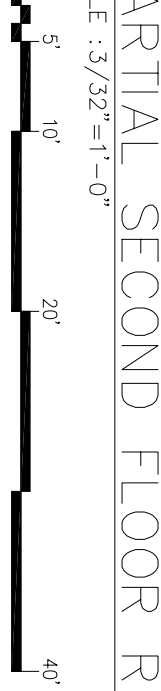

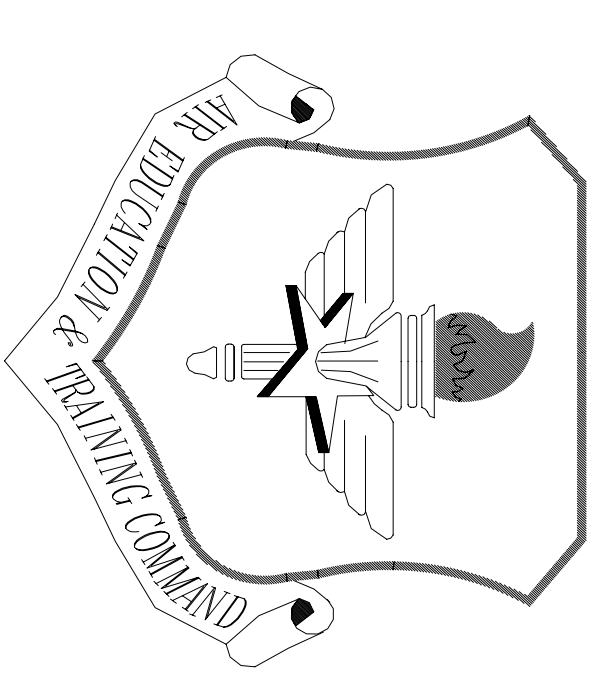

LITTLE ROCK A.F.B.
ARKANSAS

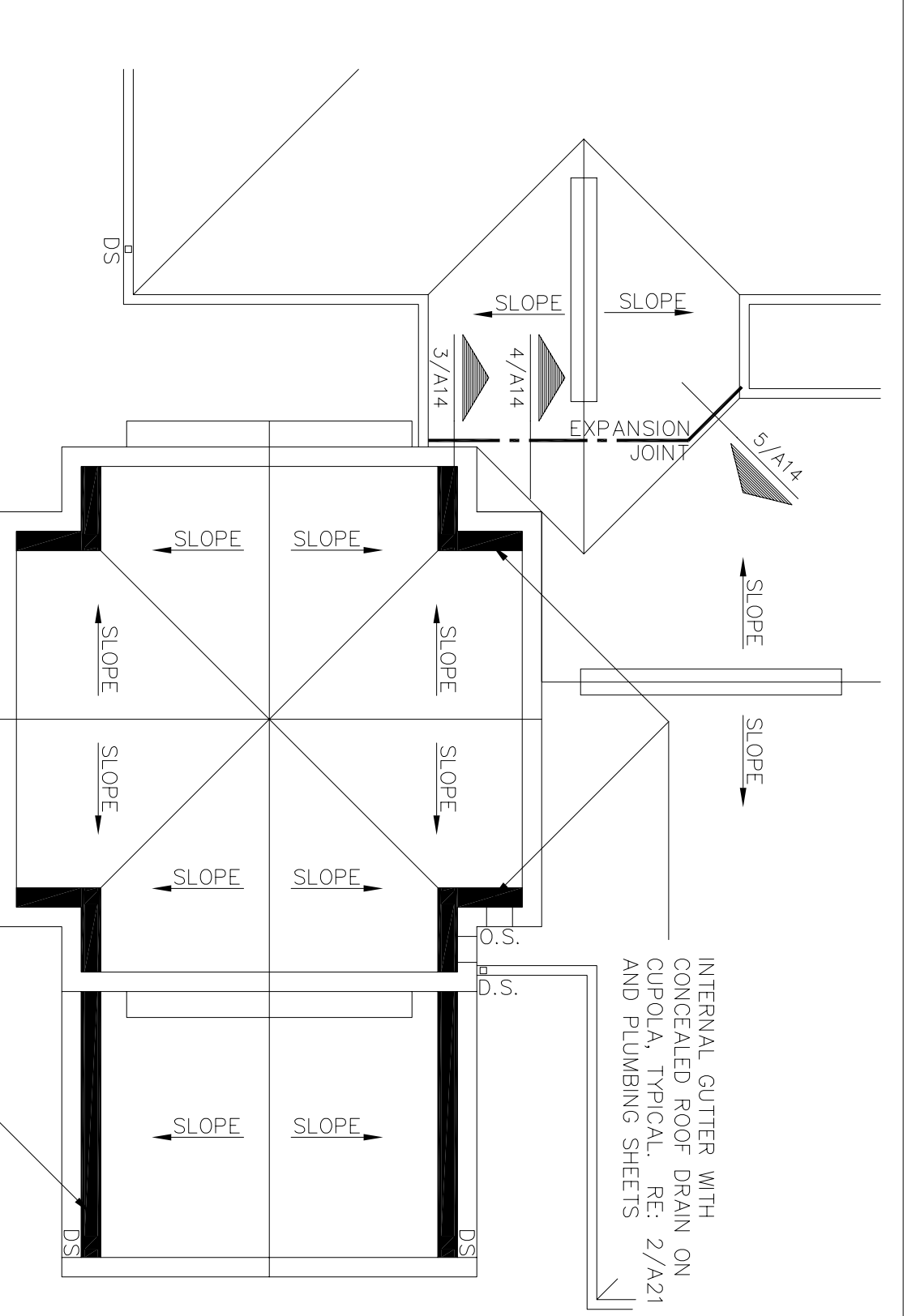
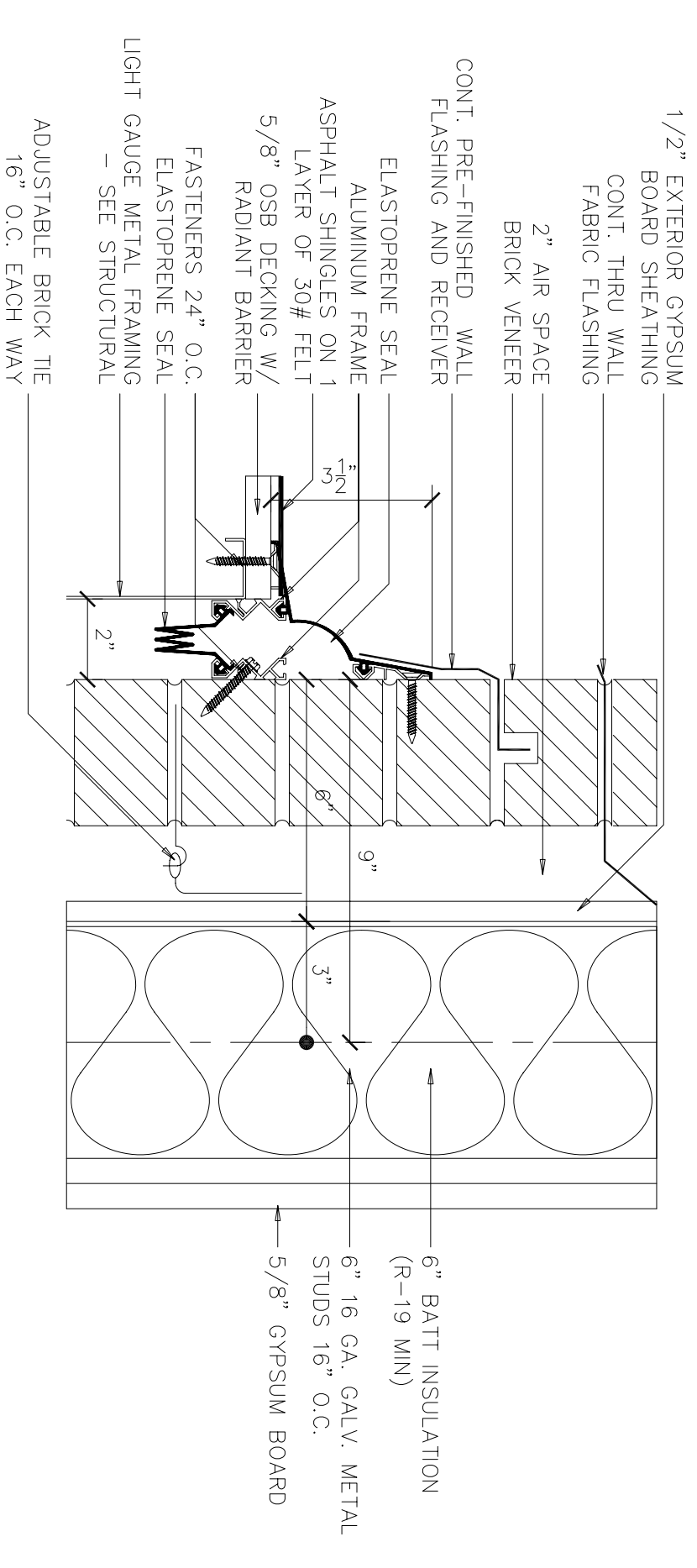
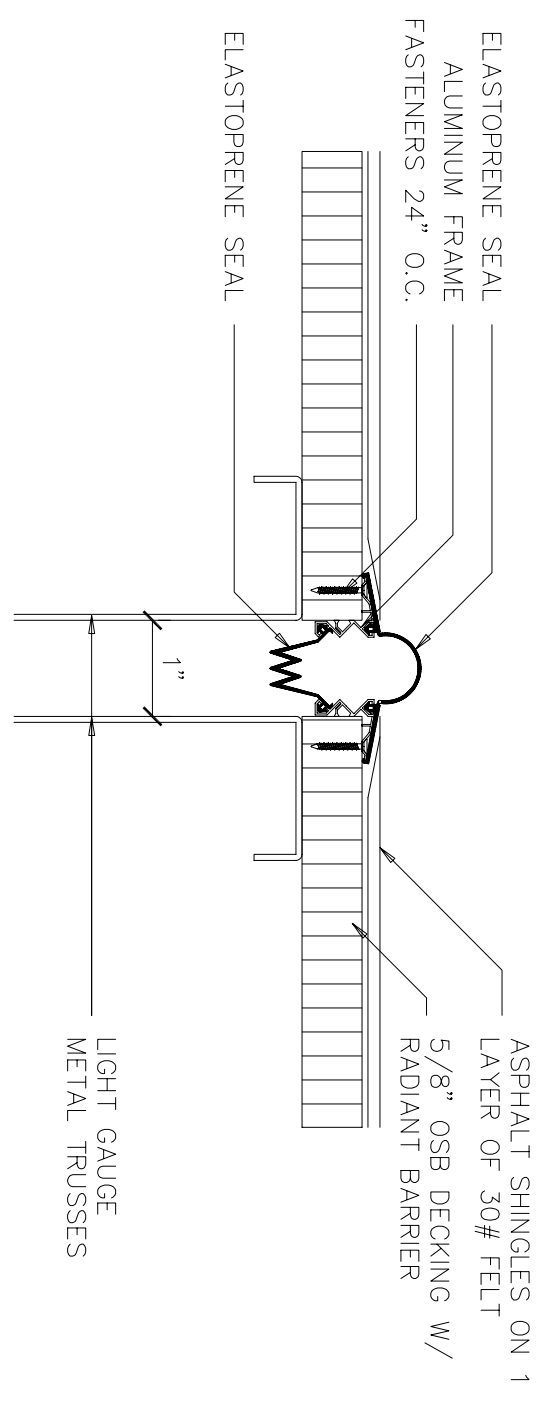
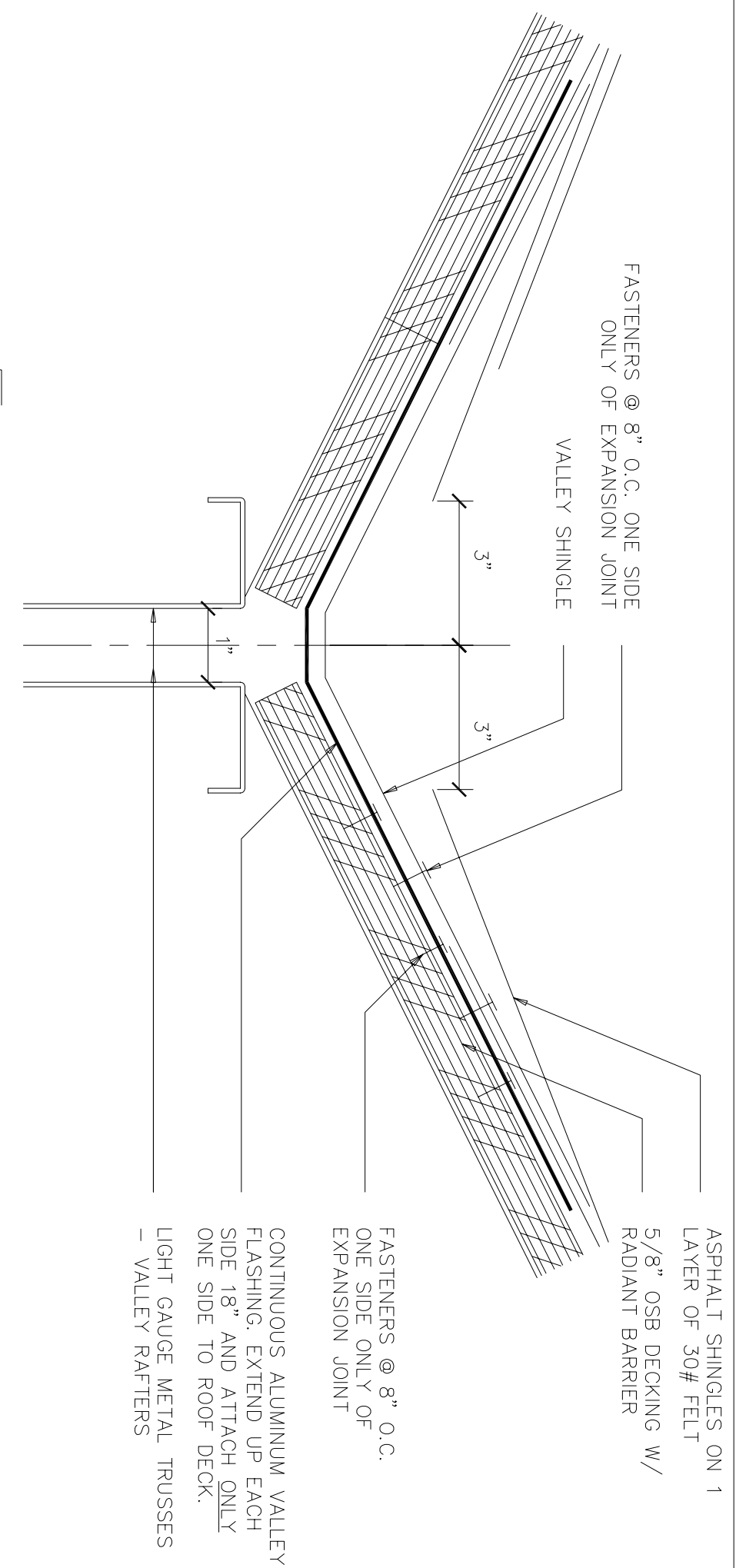

2 PARTIAL ROOF PLAN
SCALE: 1/8"=1'-0"
REF: 1/16"

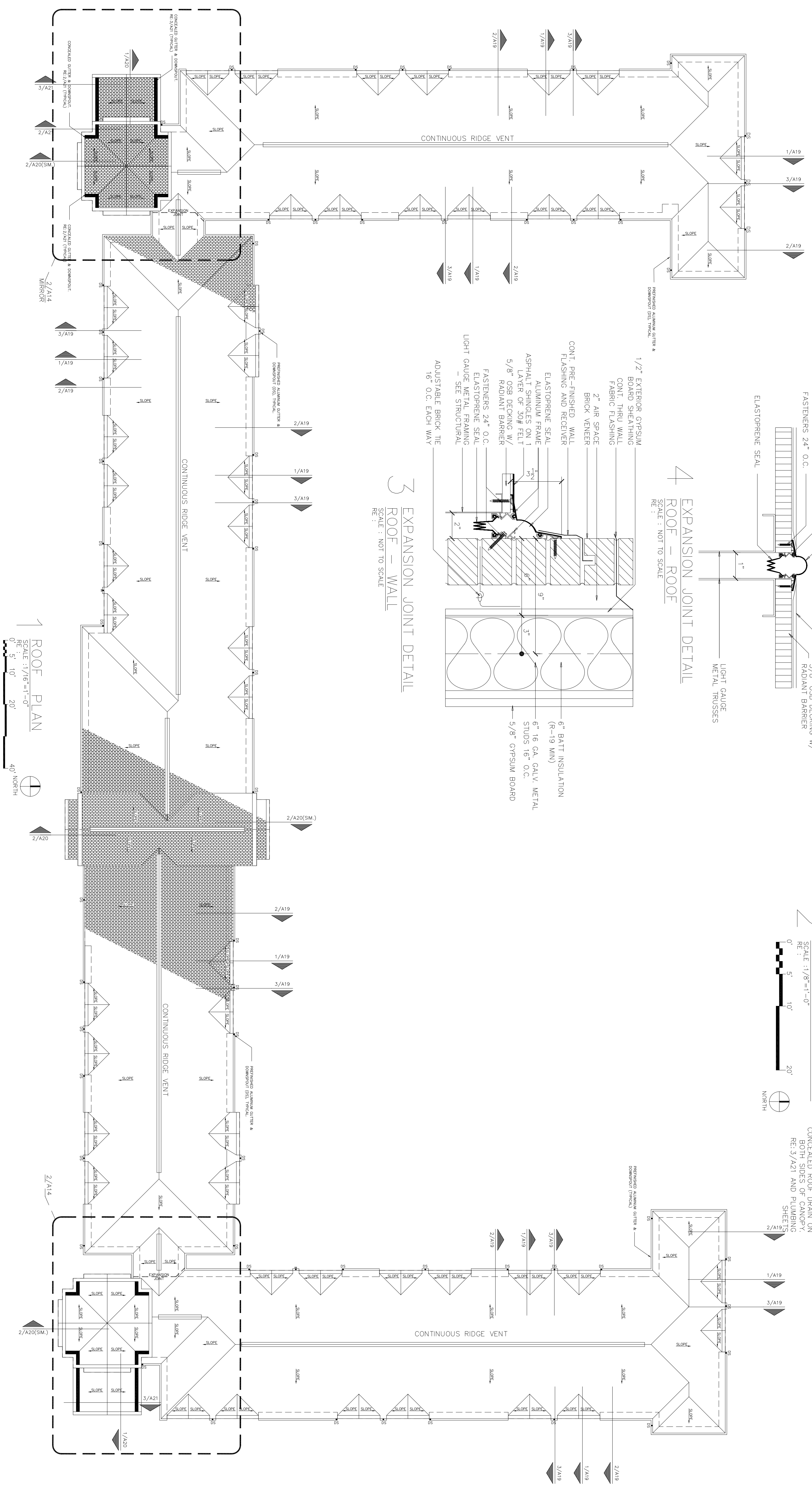

No.	Revision/Issue	Date	BY	APP'D
1	No changes from Design to As-Built			

PROJECT TITLE
TEMPORARY LODGING FACILITY

SHEET TITLE
ROOF PLAN AS-BUILT

ISSUED BY RL	LEAD DESIGNER BC
TECH REVIEWER	FILE LOCATION
DESIGNED BY BC	PROJECT NUMBER NKA02-5001
DATE 28 MAY 2002	SHEET A14
SCALE 1/16"=1'-0"	23 of 108

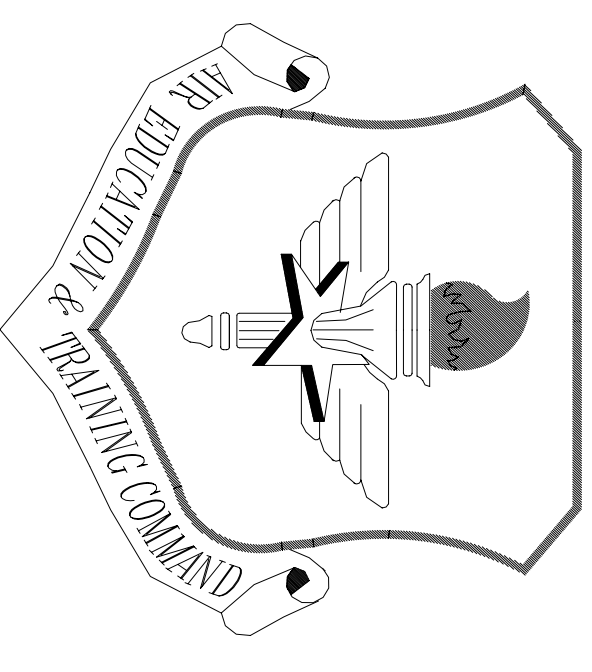

LITTLE ROCK A.F.B.
ARKANSAS

No.	Revision/Issue	Date	BY	APP'D
1	Details 5 & 6 deleted and note added RE: Lead Boot			

PROJECT TITLE
TEMPORARY LODGING
FACILITY

SHEET TITLE
ROOF PLAN DETAILS
AS-BUILT

DESIGNED BY BC	PROJECT NUMBER MKA02-5001
DATE 28 MAY 2002	SHEET A15
SCALE 1/16"=1'-0"	24 of 108

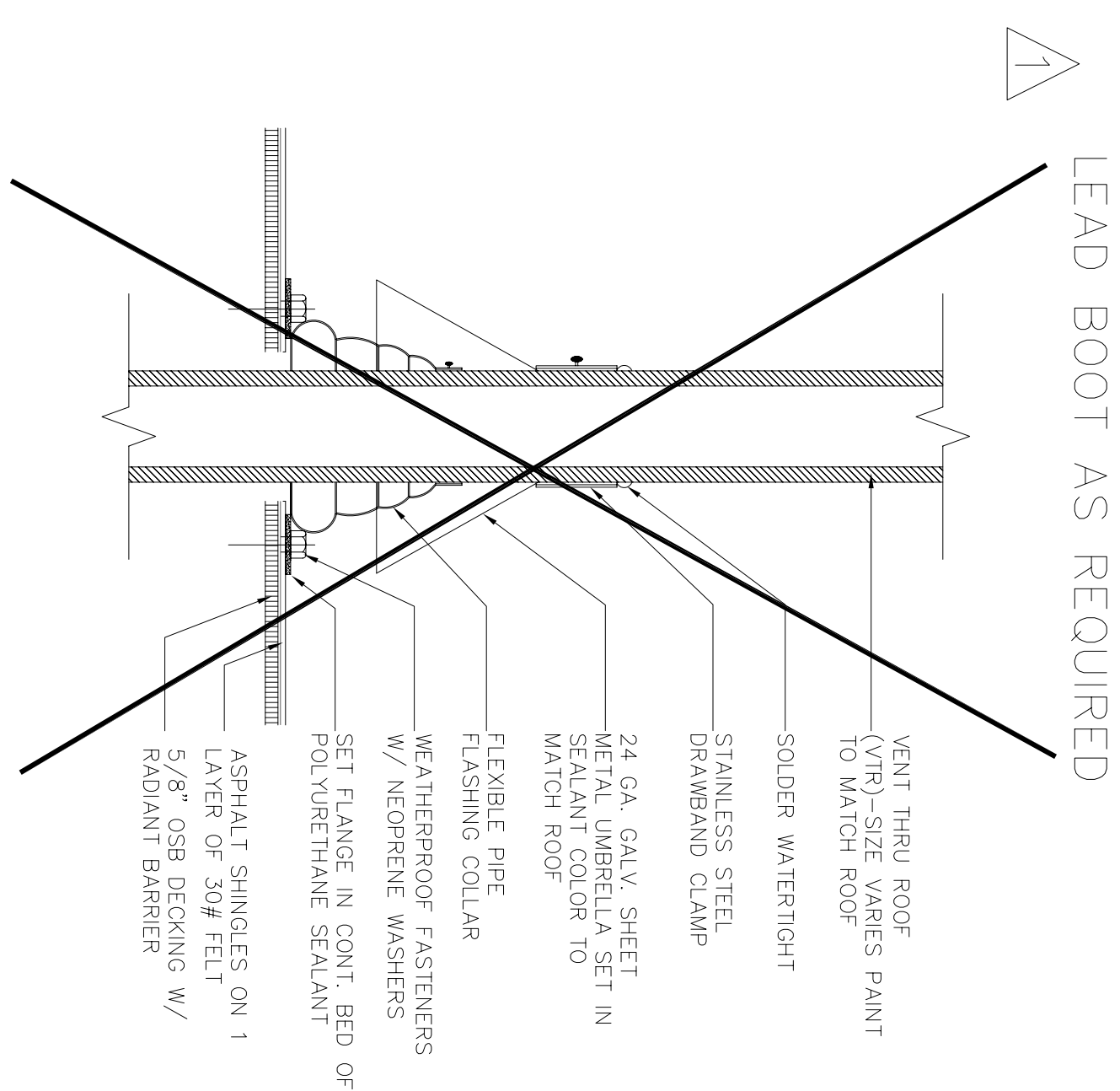
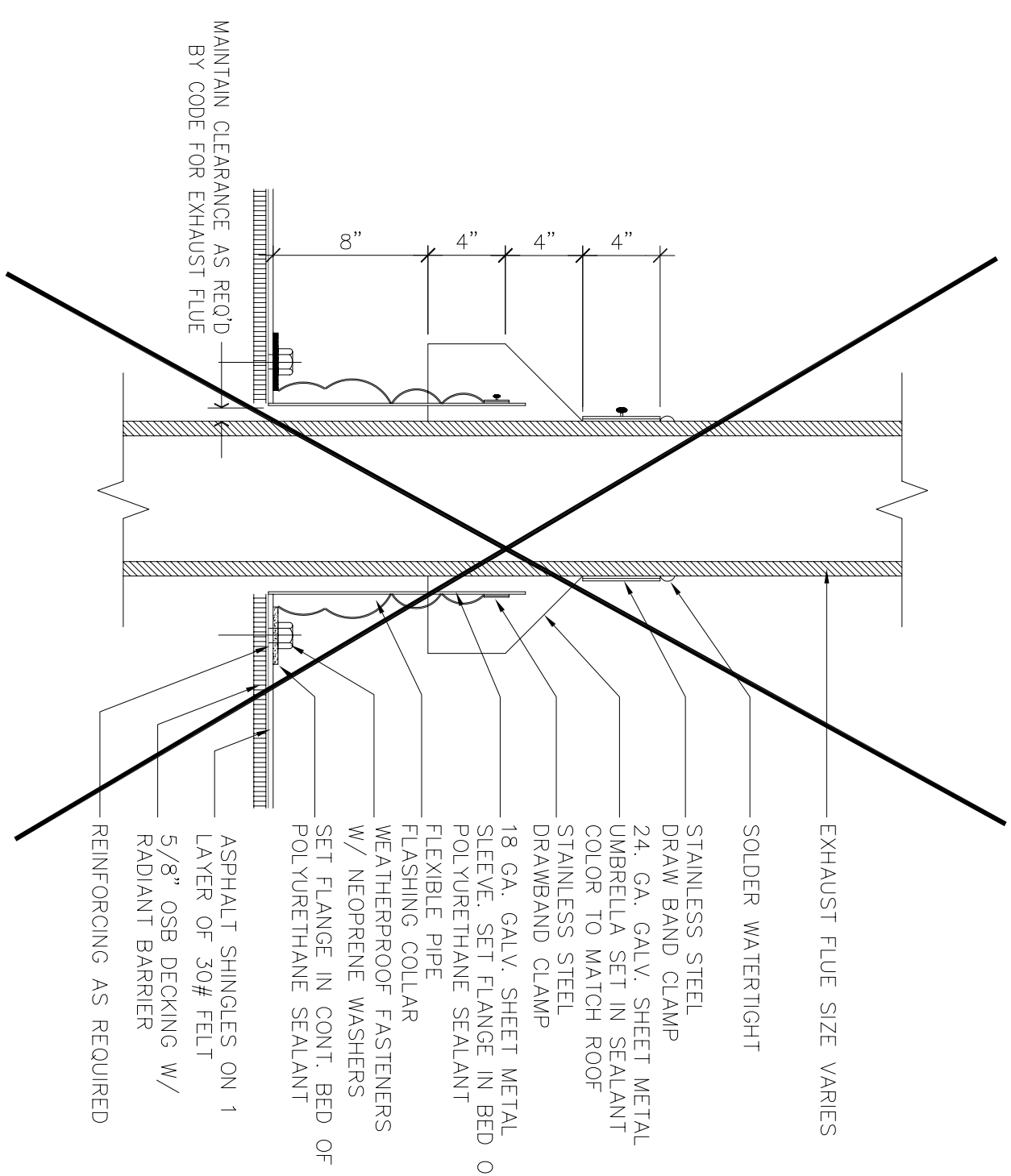
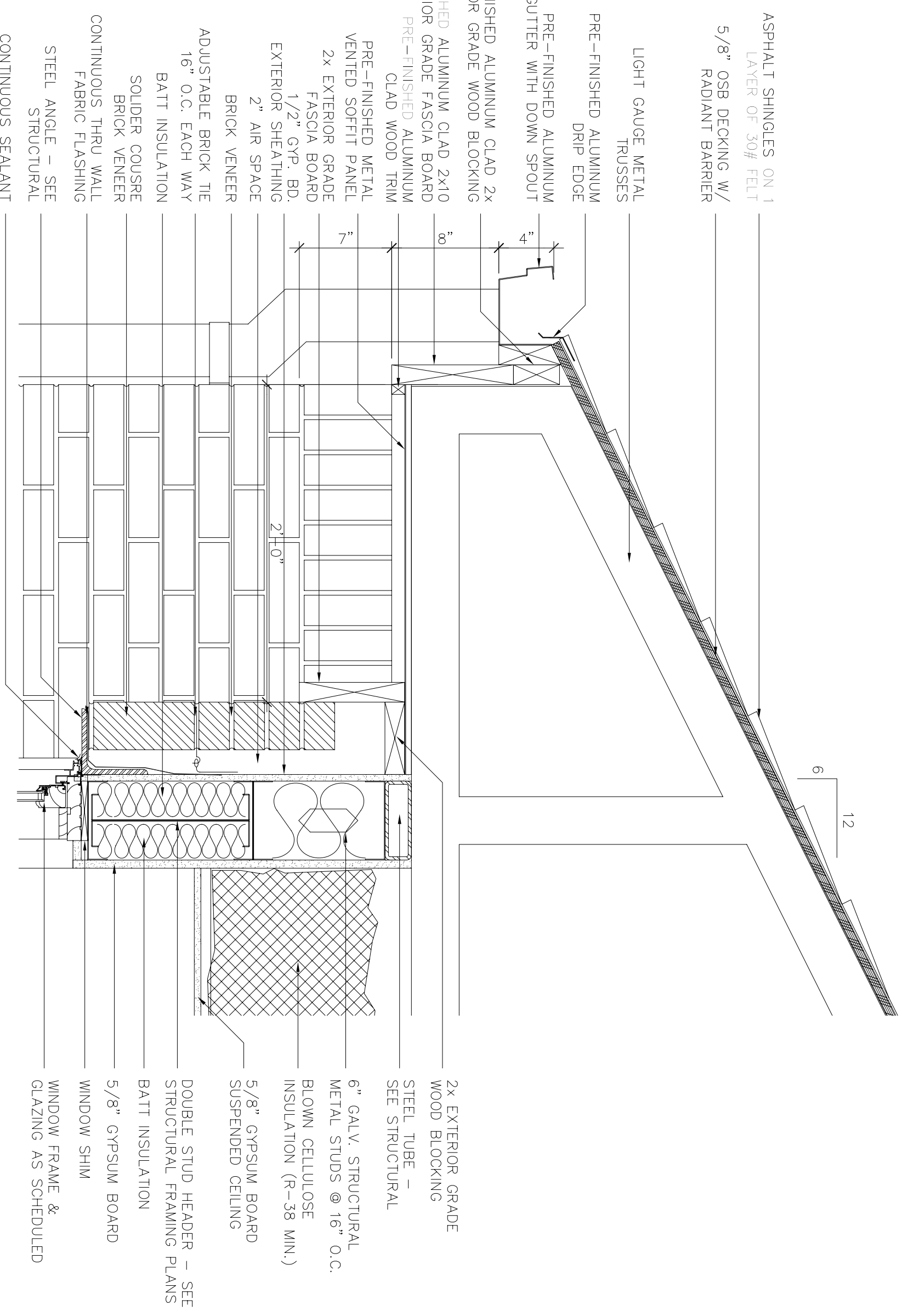

5 DETAIL AT VENT THRU ROOF
SCALE: 1-1/2"=1'-0"
RE: 1/A171

6 DETAIL AT EXHAUST FLUE
SCALE: 1-1/2"=1'-0"
RE: 1/A171

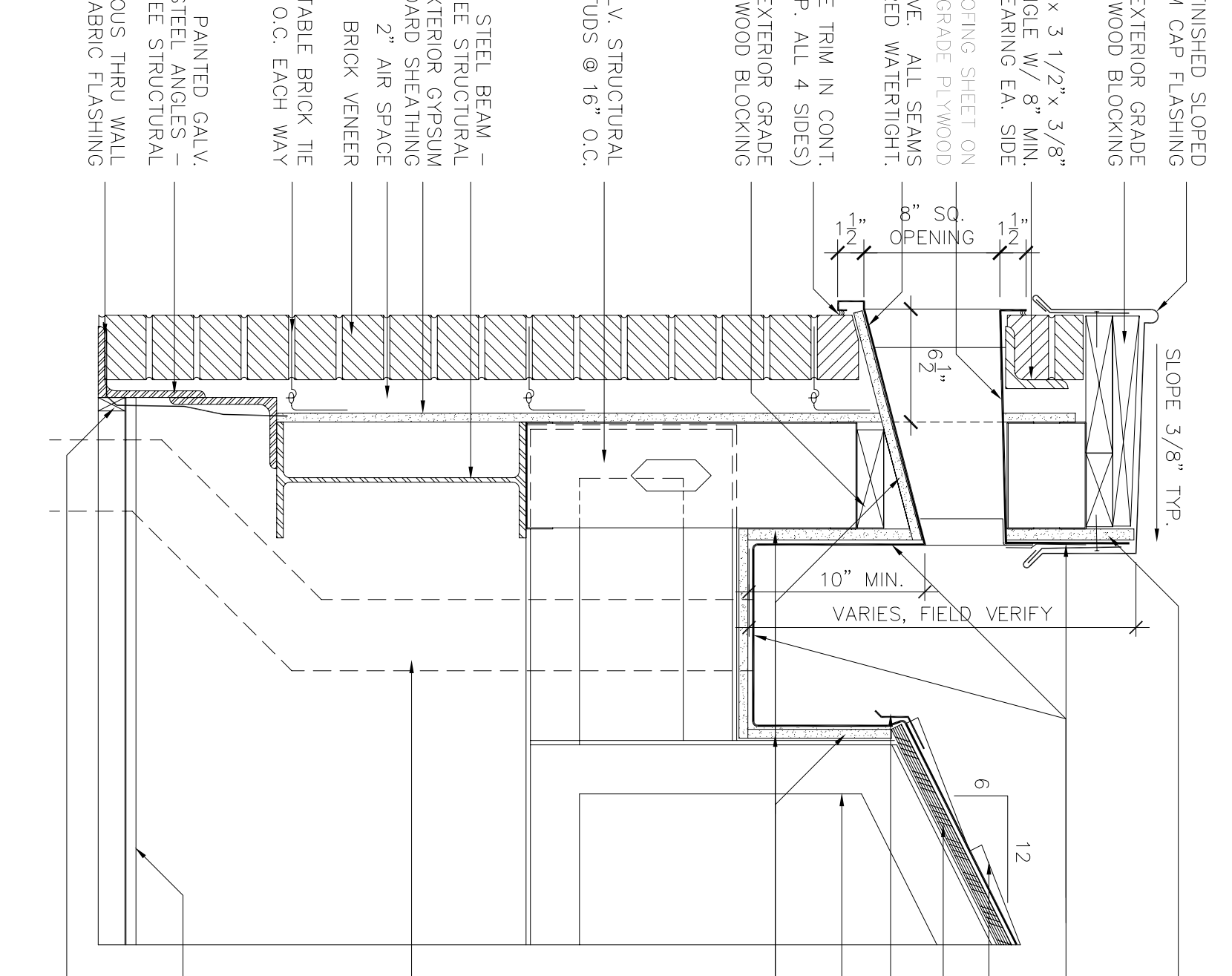
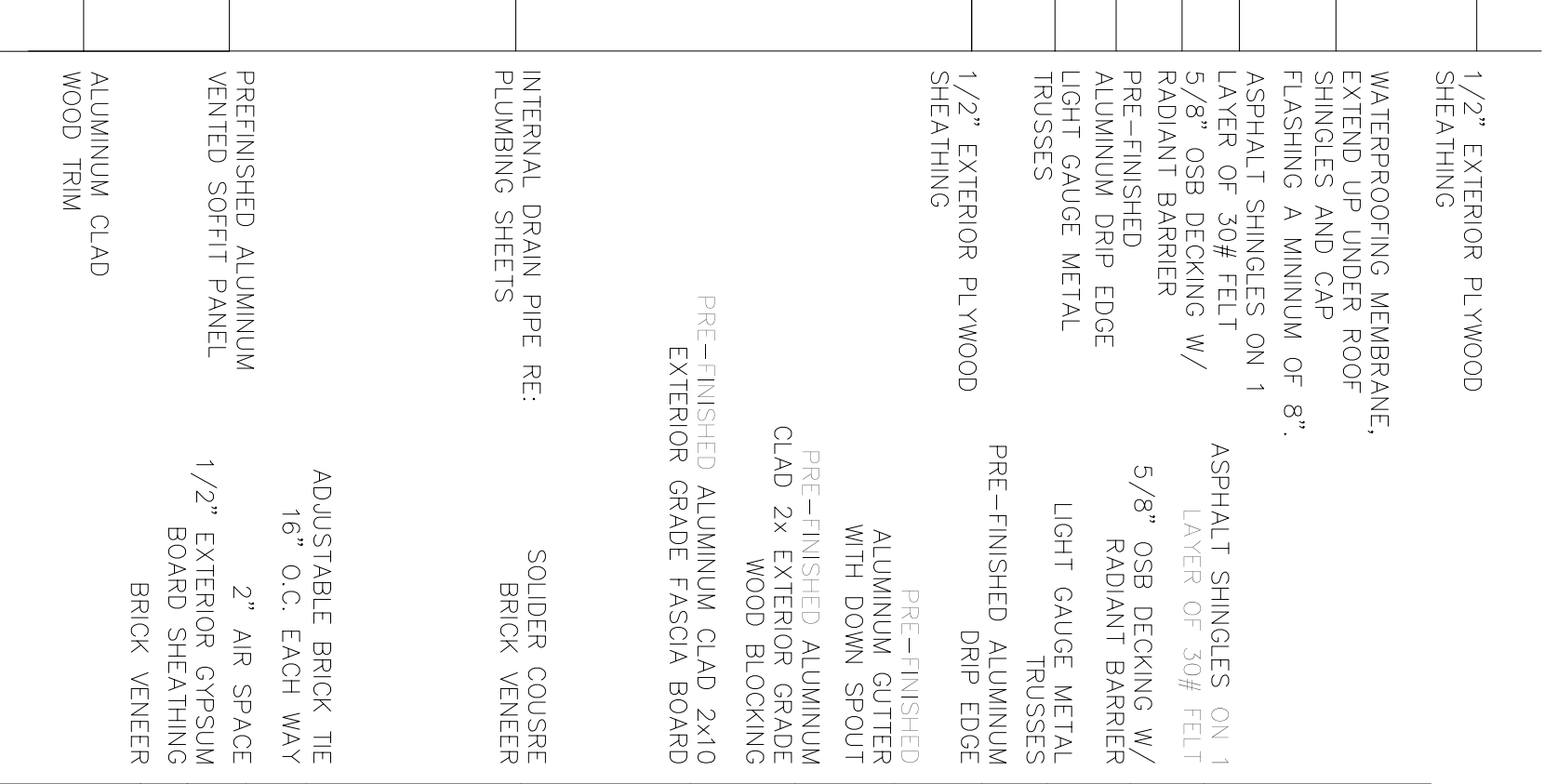

4 ROOF DETAIL
SCALE: 1-1/2"=1'-0"
RE: 2/A19 & 1/A24

2 ROOF DETAIL
SCALE: 1-1/2"=1'-0"
RE: 3/A15 & 3/A21

3 ROOF DETAIL
SCALE: 1-1/2"=1'-0"
RE: 2/A21 & 3/A21

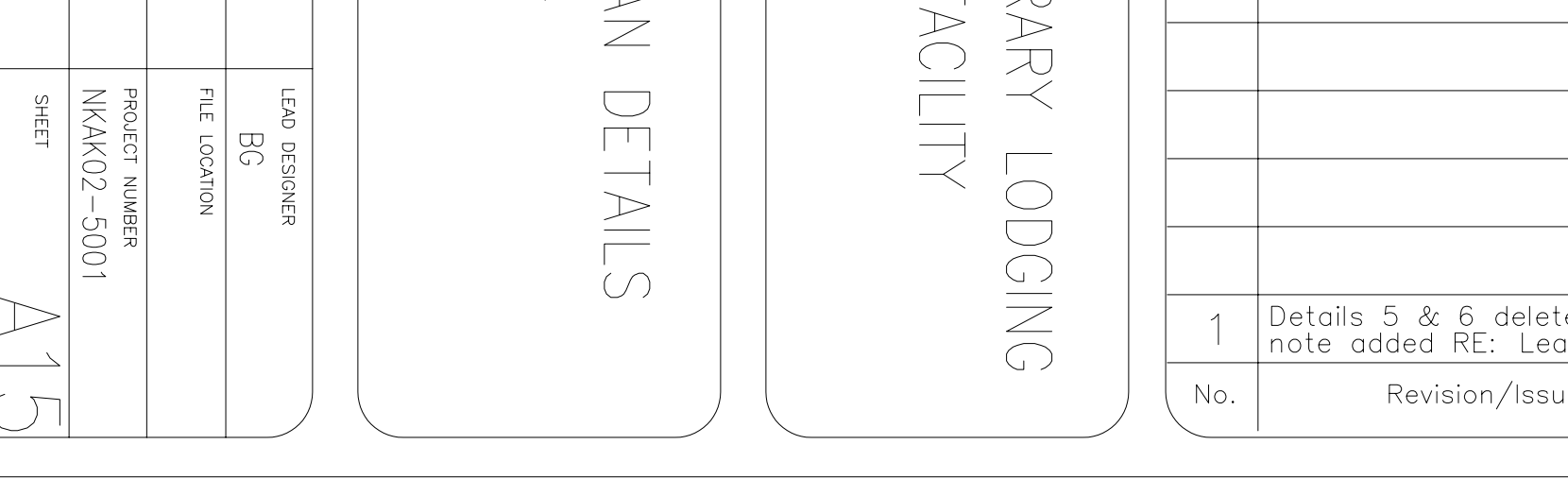
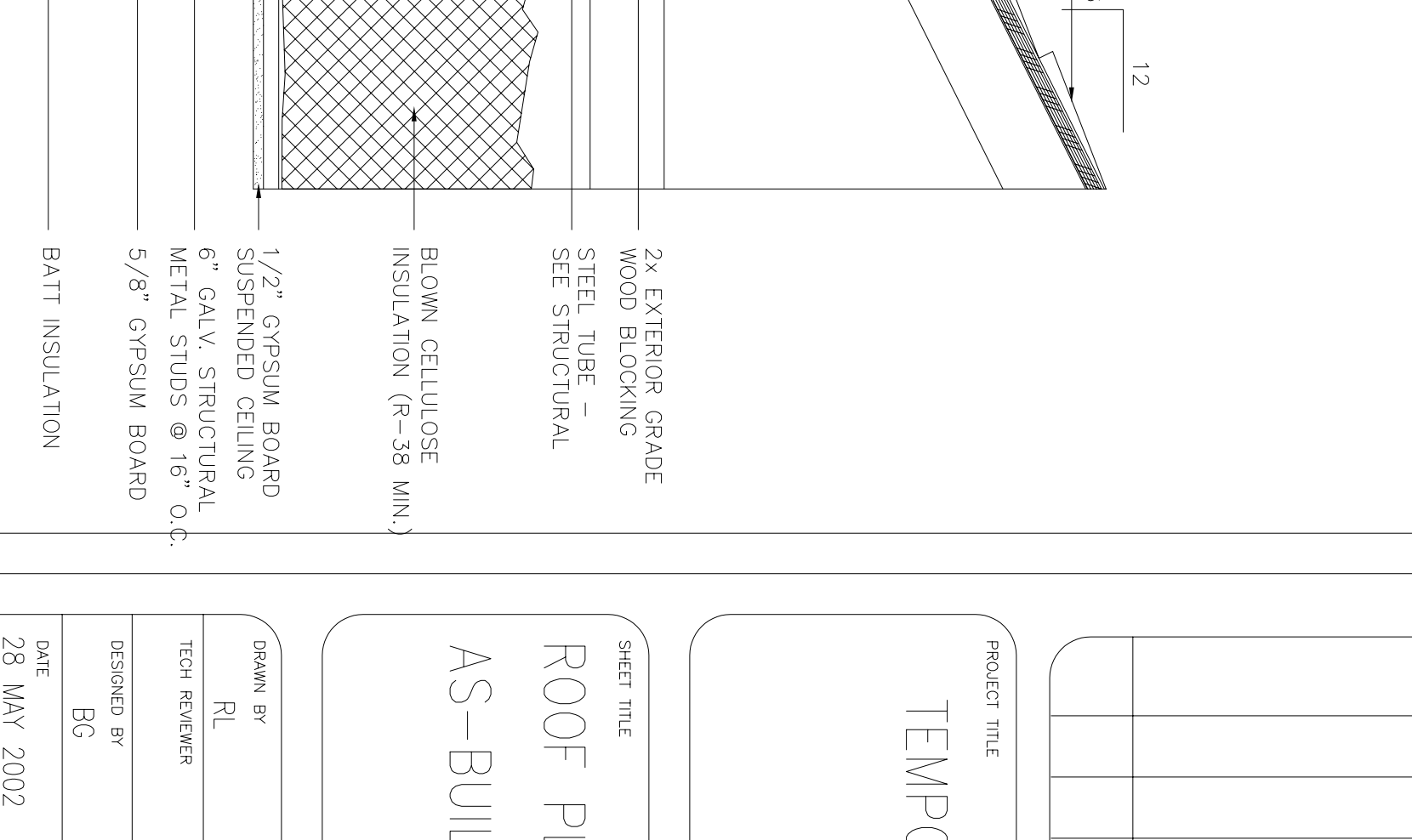
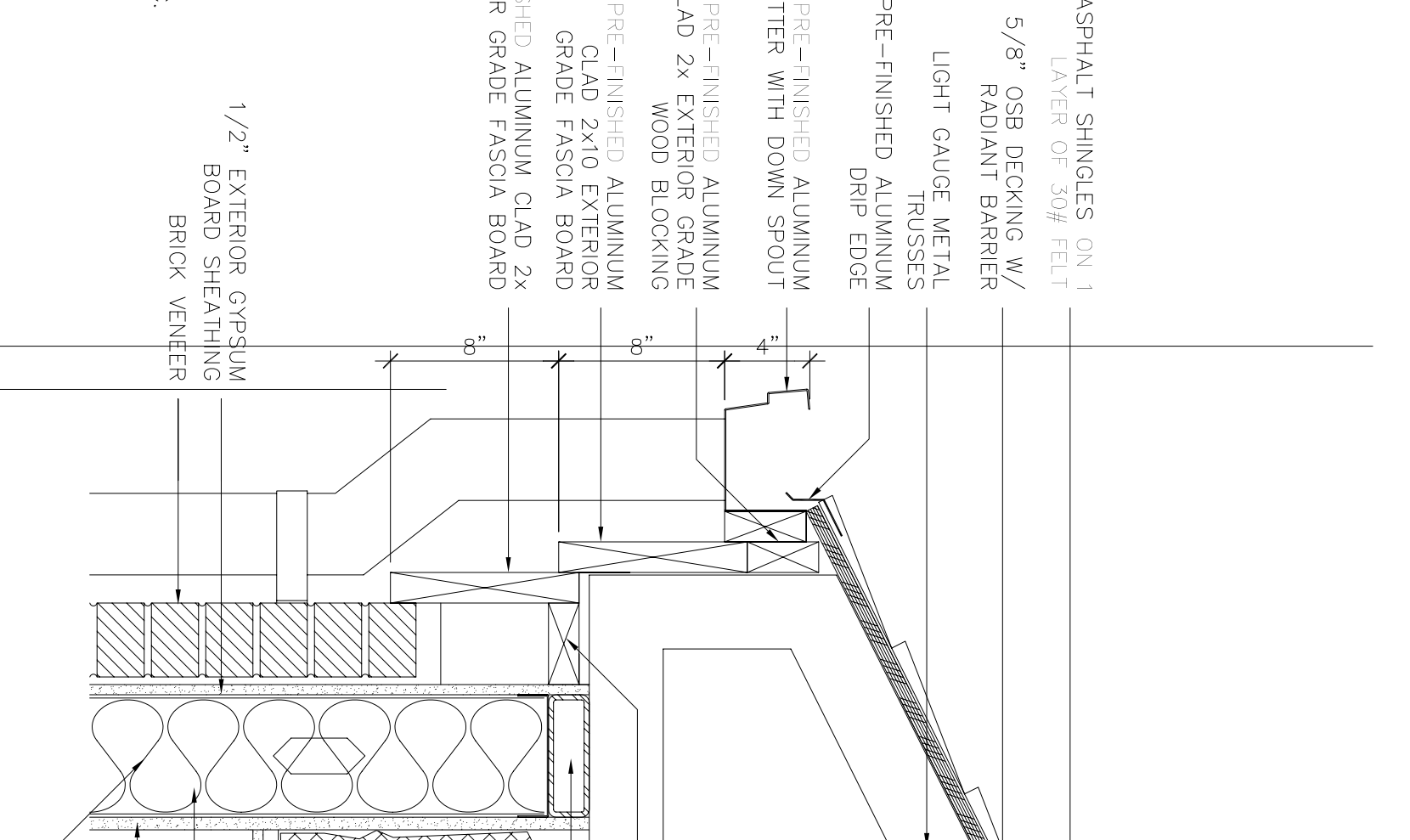
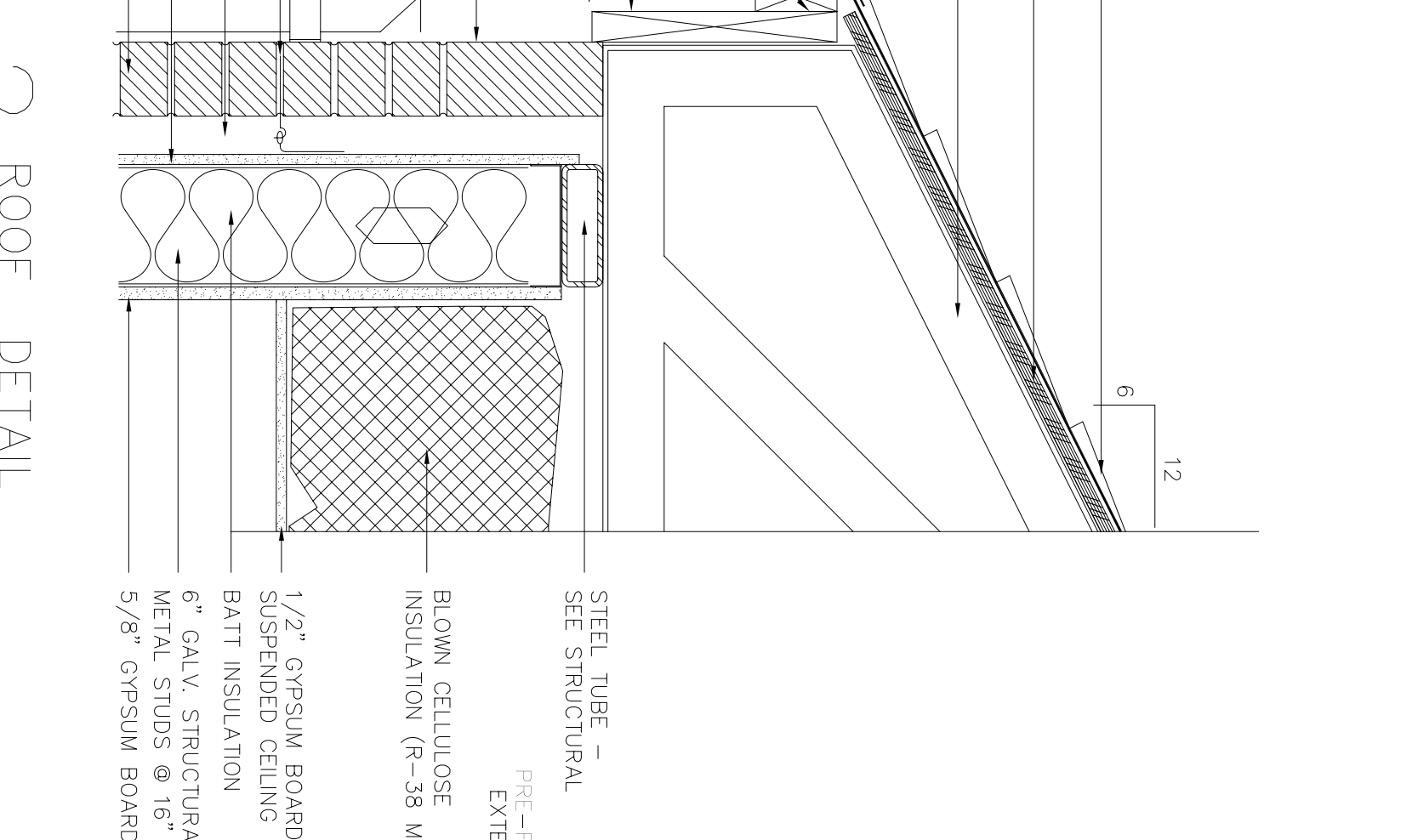

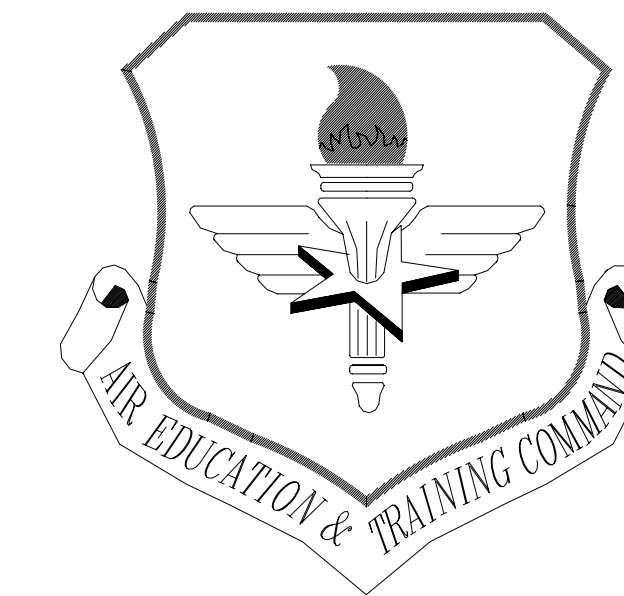

LITTLE ROCK A.F.B.
ARKANSAS

NOTE:

1. ALL FIELD BRICK SHALL BE ACME GARNET MODULAR SMOOTH.
2. ALL ACCENT BRICK (i.e. SOLDIER COURSES, BRICK WINDOW SILLS AND ROWLOCKS & HEADERS AROUND GABLE VENT SHALL BE ACME STEEL GRAY MODULAR VELOUR.
3. ALL 8X8X4 BRICK SHALL BE ACME STEEL GRAY TRIPLE BRICK VELOUR.

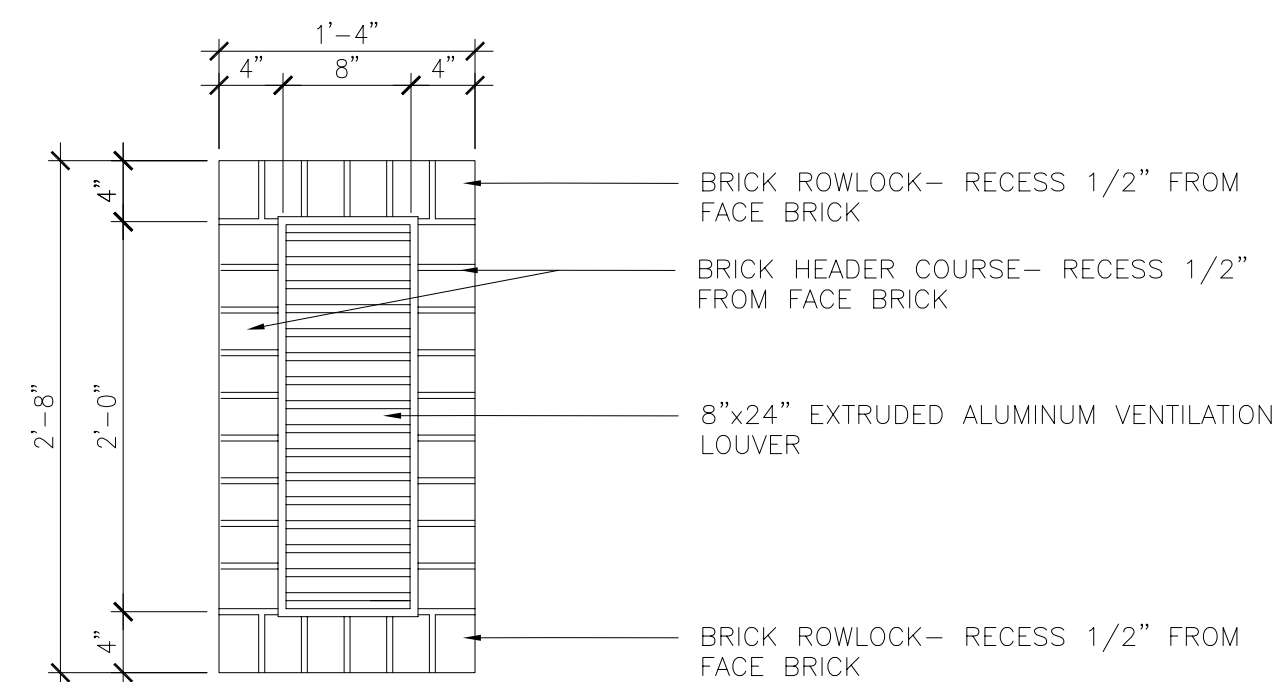

5 BRICK KEYSTONE DETAIL

SCALE: 1"=1'-0"

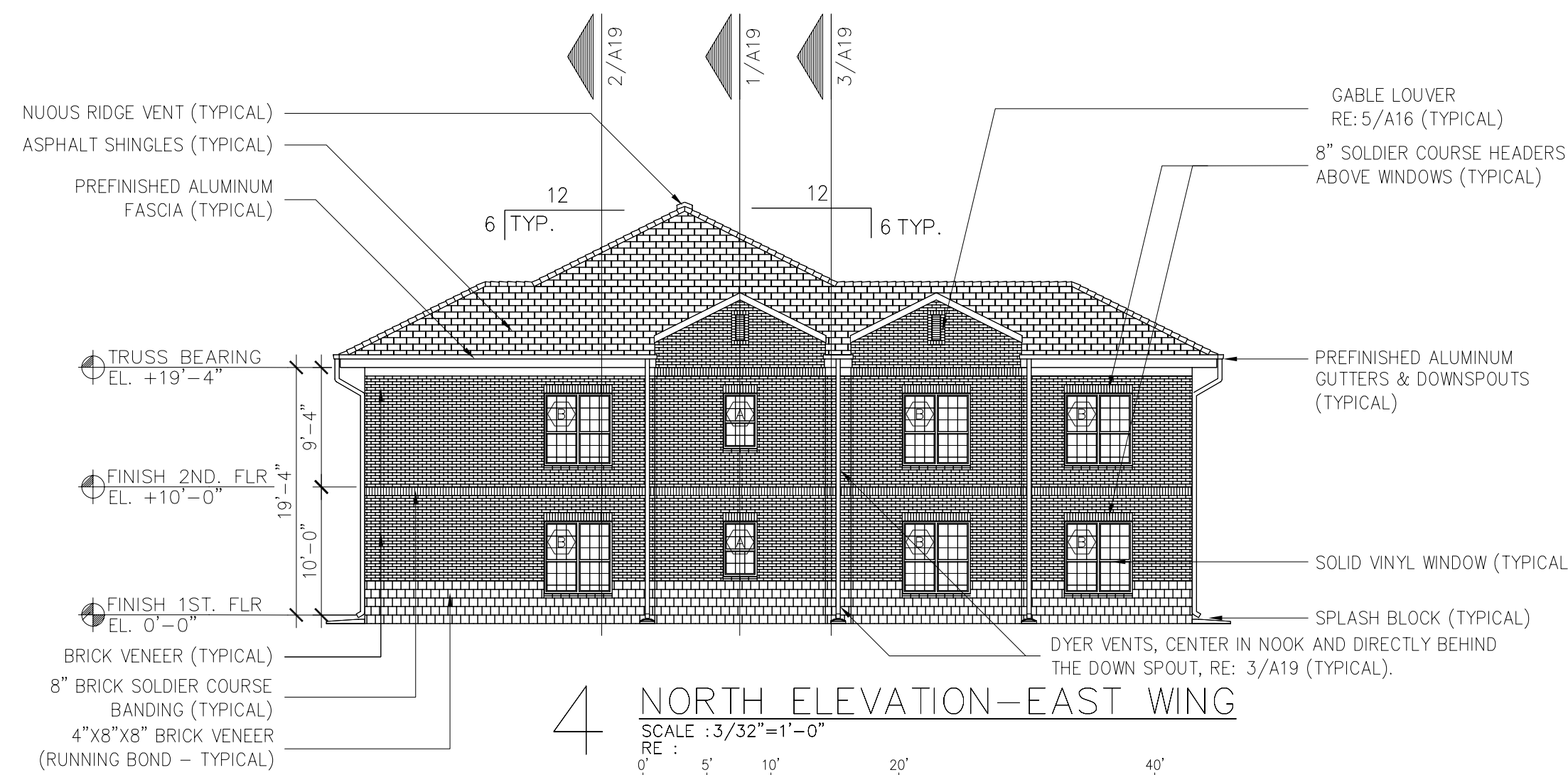

4 NORTH ELEVATION-EAST WING

SCALE: 3/32"=1'-0"

RE: 0' 5' 10' 20' 40'

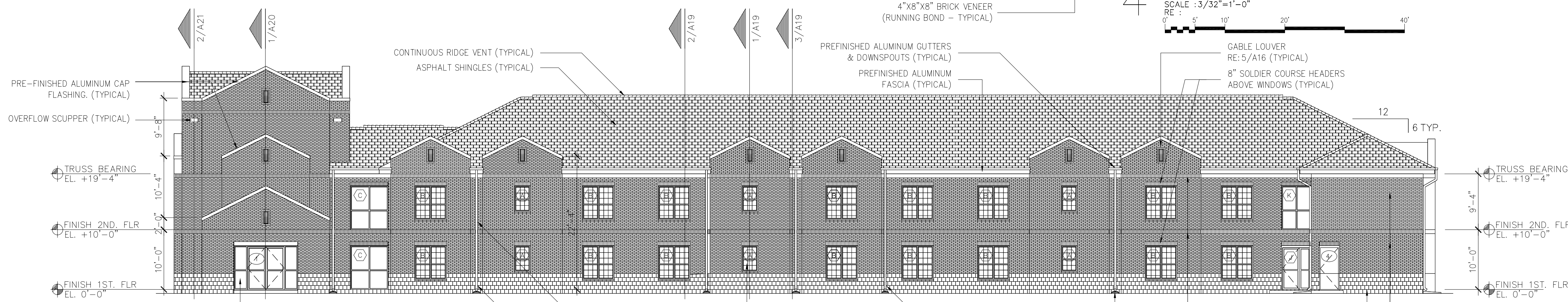

3 EAST ELEVATION-EAST WING

SCALE: 3/32"=1'-0"

RE: 0' 5' 10' 20' 40'

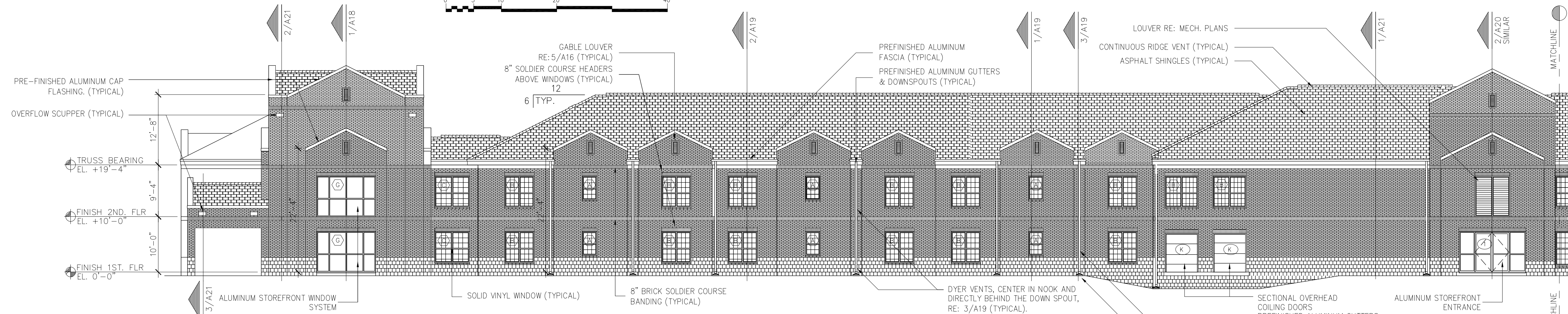

2 PARTIAL SOUTH ELEVATION- WEST WING

SCALE: 3/32"=1'-0"

RE: 0' 5' 10' 20' 40'

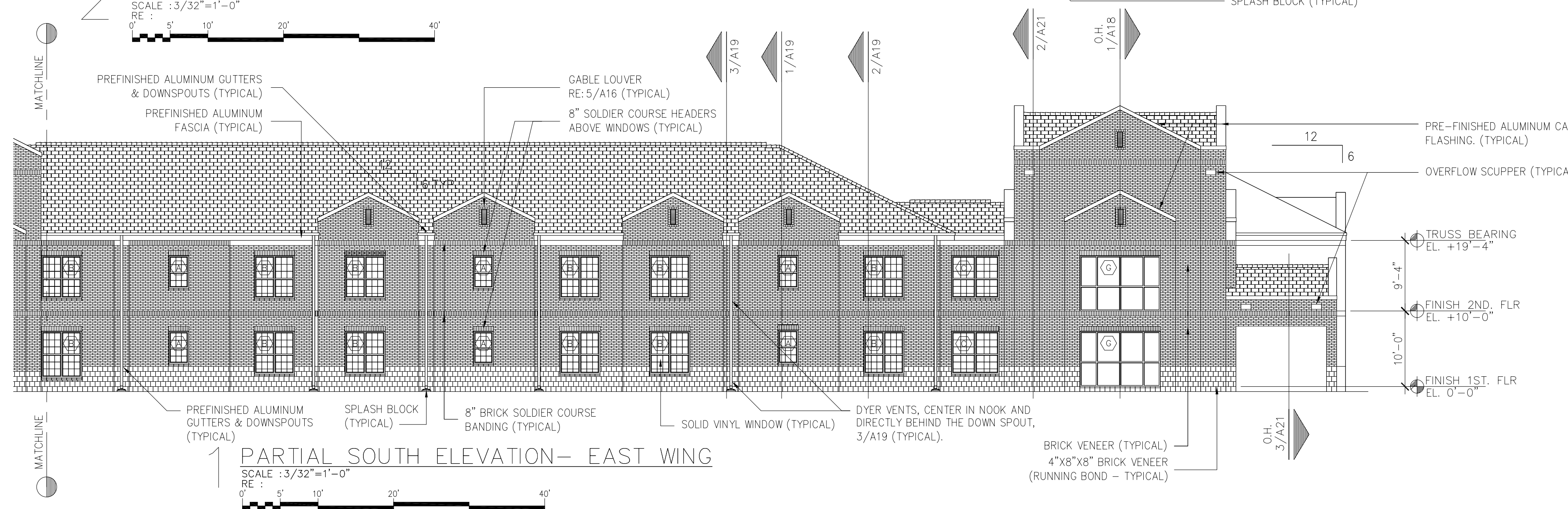

1 PARTIAL SOUTH ELEVATION- EAST WING

SCALE: 3/32"=1'-0"

RE: 0' 5' 10' 20' 40'

No.	Revision/Issue	Date	BY	APP'D
1	No changes from Design to As-Built			

PROJECT TITLE
TEMPORARY LODGING FACILITY

SHEET TITLE
BUILDING ELEVATIONS AS-BUILT

DRAWN BY RL	LEAD DESIGNER BC
TECH REVIEWER	FILE LOCATION
DESIGNED BY BG	PROJECT NUMBER NKAK02-5001
DATE 28 MAY 2002	SHEET A16
SCALE 3/32"=1'-0"	25 of 108

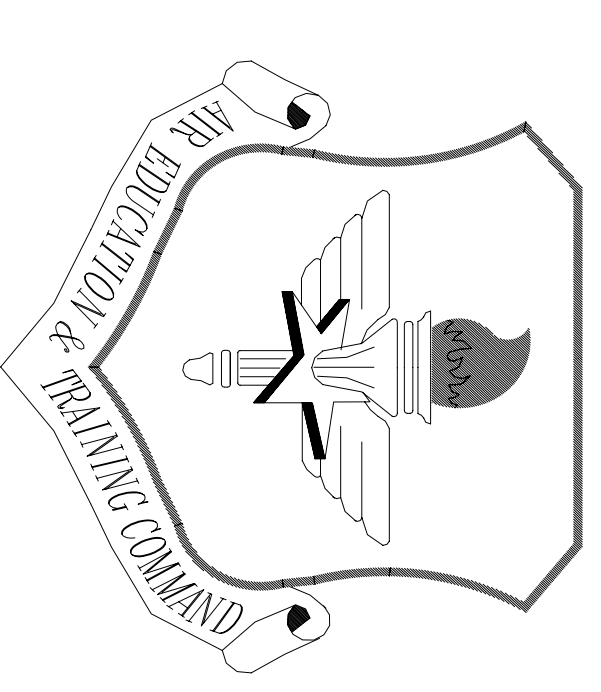

LITTLE ROCK A.F.B.
ARKANSAS

- NOTE:
1. ALL FIELD BRICK SHALL BE AOME GARNET MODULAR SMOOTH.
 2. ALL ACENT BRICK (i.e. SOLDIER COURSE) SHALL BE AOME MODULAR AND CABLE VENT SHALL BE AOME STEEL GRAY MODULAR VELOUR.
 3. ALL 8X8X4 BRICK SHALL BE AOME STEEL GRAY TRIPLE BRICK VELOUR.

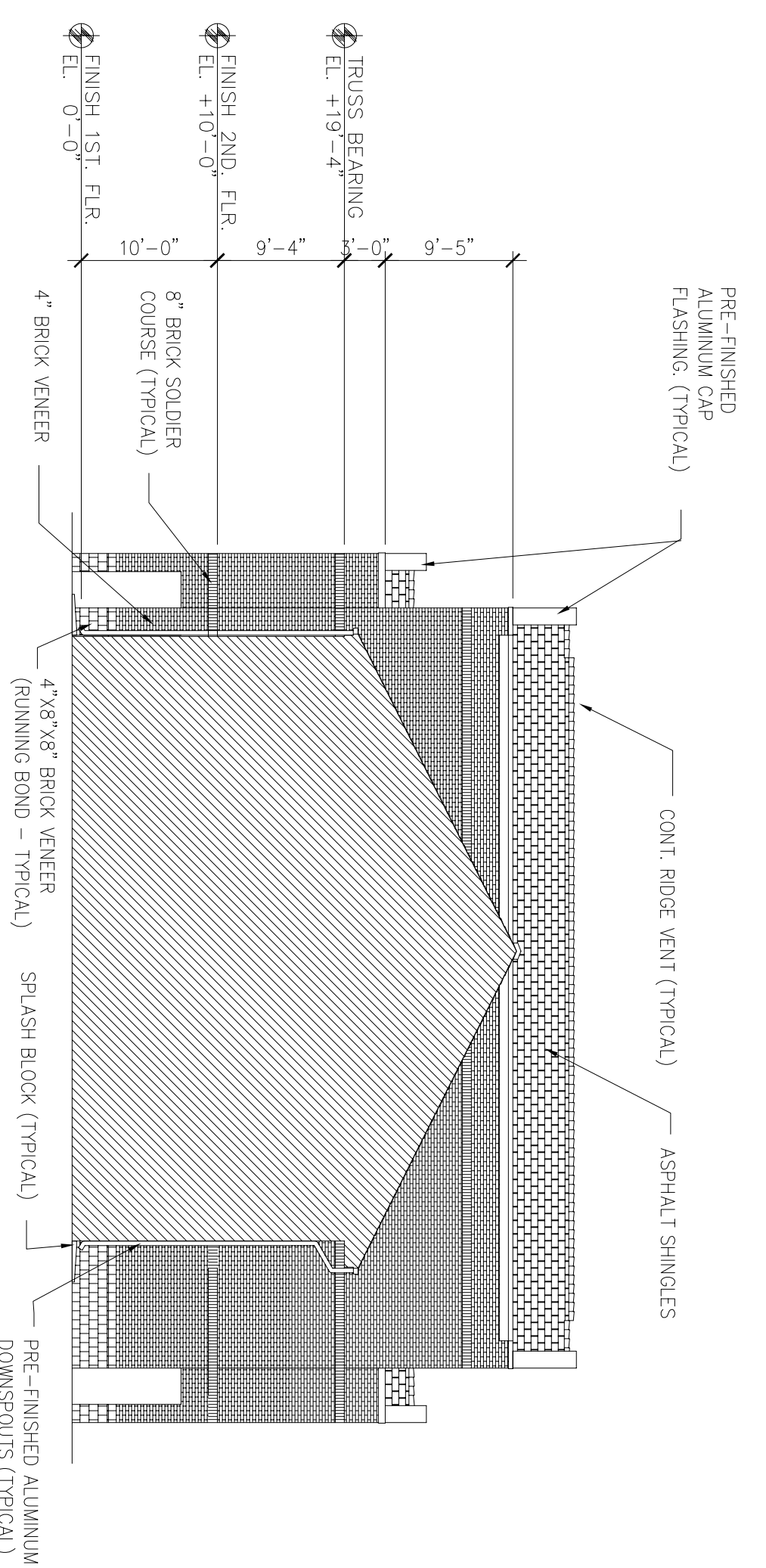

3 EAST ELEVATION - CENTER TOWER

SCALE: 3/32"=1'-0"
RE: 1' 5' 10' 20' 40'

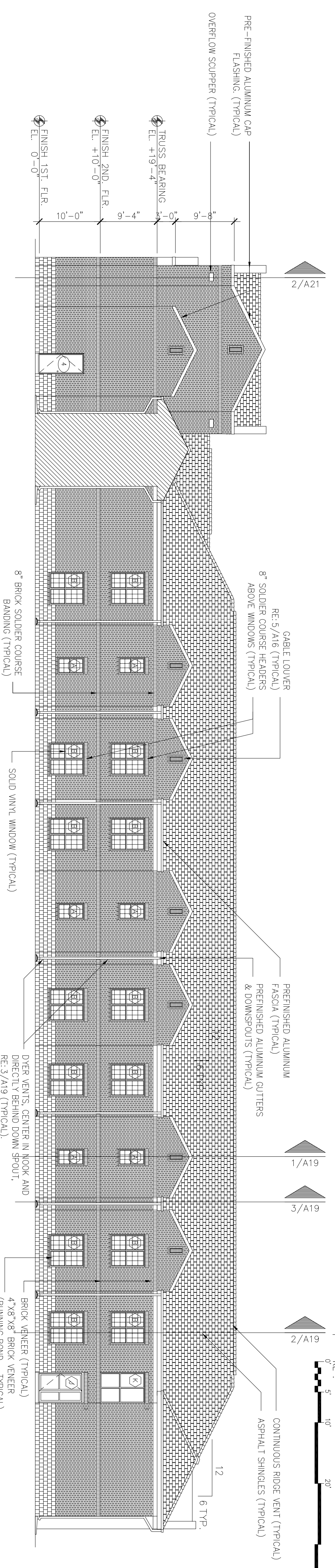

2 EAST ELEVATION - WEST WING

SCALE: 3/32"=1'-0"
RE: 1' 5' 10' 20' 40'

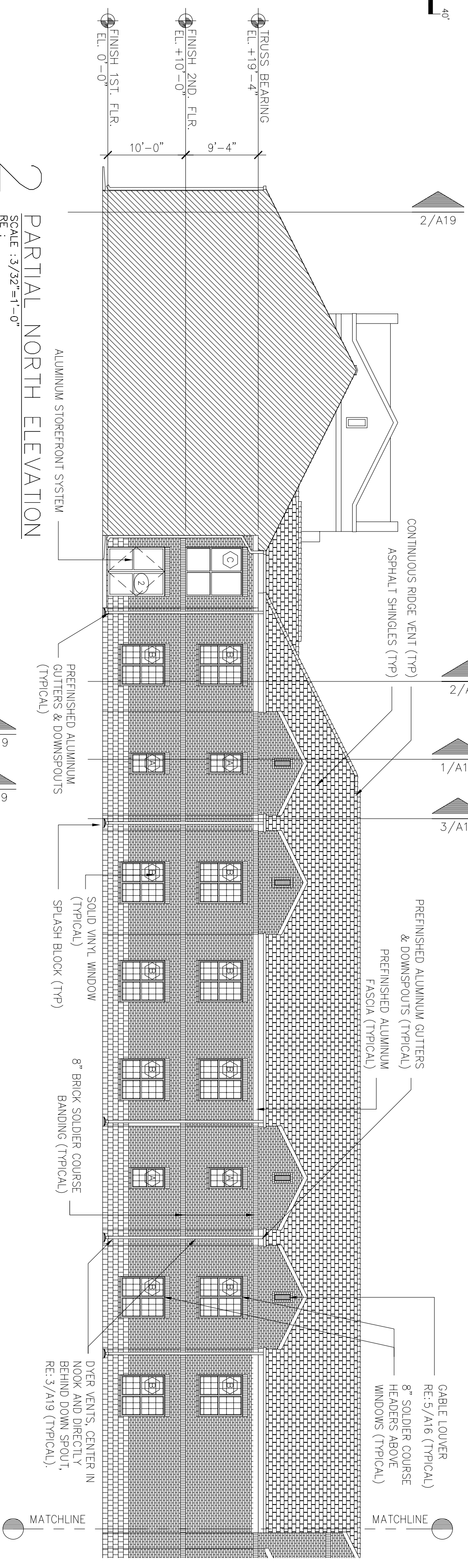

1 PARTIAL NORTH ELEVATION

SCALE: 3/32"=1'-0"
RE: 1' 5' 10' 20' 40'

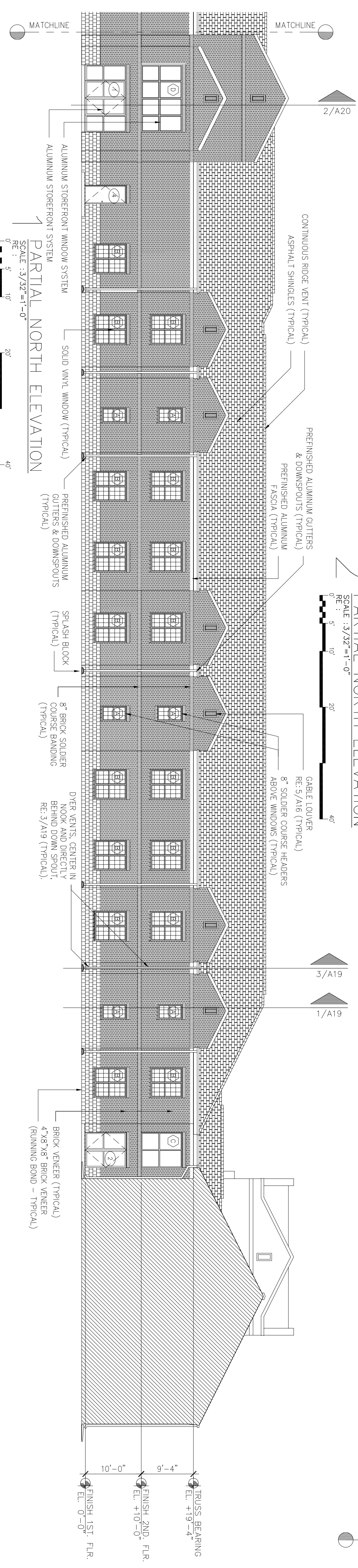

2 PARTIAL NORTH ELEVATION

SCALE: 3/32"=1'-0"
RE: 1' 5' 10' 20' 40'

No.	Revision/Issue	Date	BY	APP'D
1	No changes from Design to As-Built			

PROJECT TITLE
TEMPORARY LODGING
FACILITY

SHEET TITLE
BUILDING
ELEVATIONS
AS-BUILT

DESIGNED BY BG	PROJECT NUMBER NKA402-5001	SHEET A17
DATE 28 MAY 2002	SCALE 3/32"=1'-0"	26 OF 108

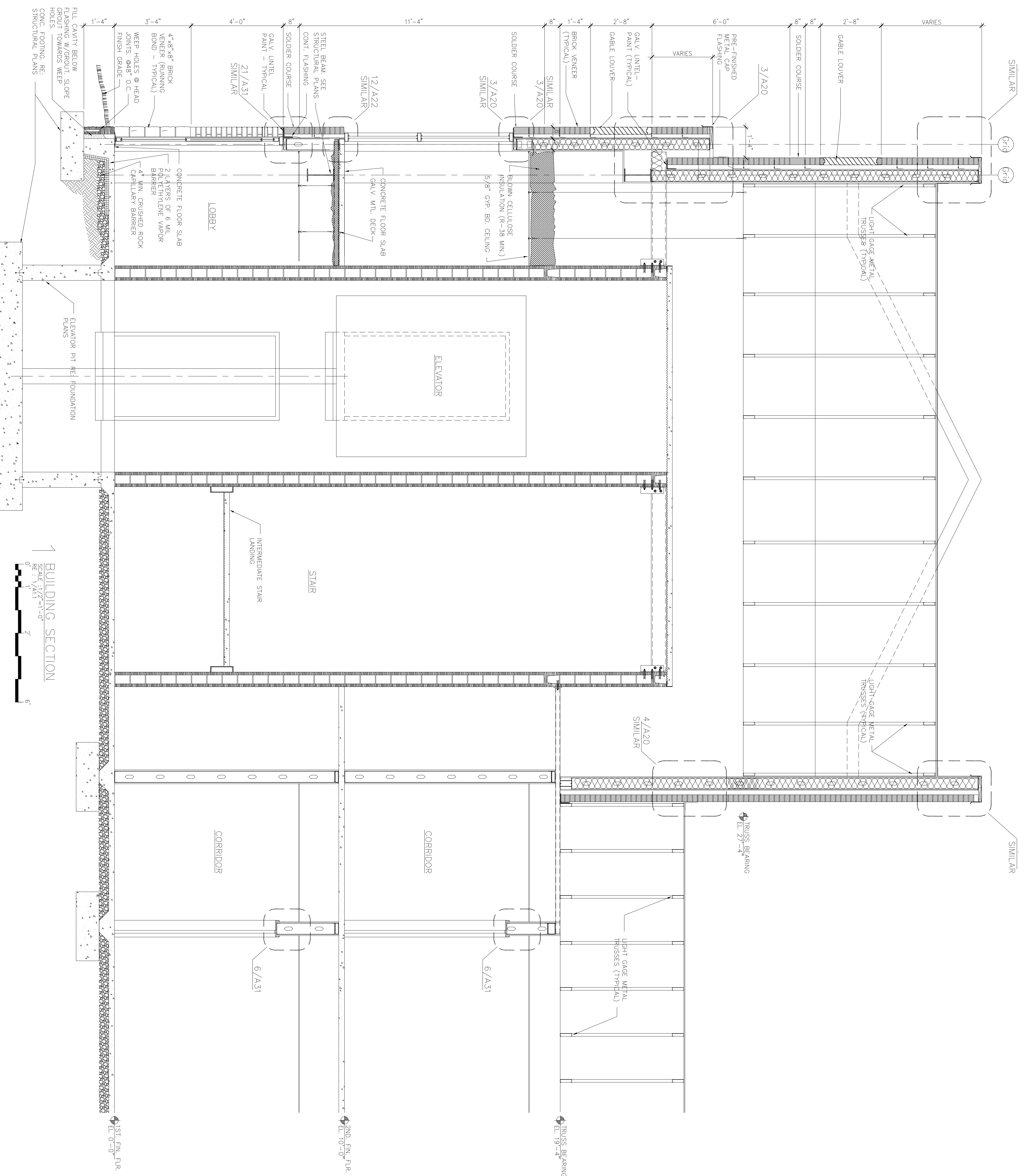

BUILDING SECTION
 SCALE: 1/2" = 1'-0"
 RE: 1/A11

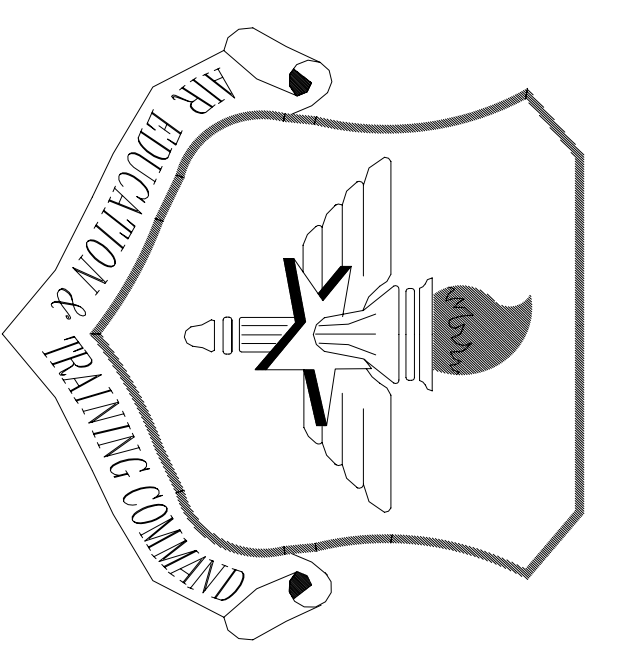

LITTLE ROCK A.F.B.
 ARKANSAS

No.	Revision/Issue	Date	BY	APP'D
1	No changes from Design to As-Built			

PROJECT TITLE
 TEMPORARY LODGING FACILITY

SHEET TITLE
 BUILDING SECTION AT END TOWERS AS-BUILT

DESIGNED BY BG	DATE 28 MAY 2002	SCALE 1/2" = 1'-0"
LEAD DESIGNER BG	PROJECT NUMBER NKA402-5001	SHEET 27 of 108
TECH. REVIEWER RL	FILE LOCATION	

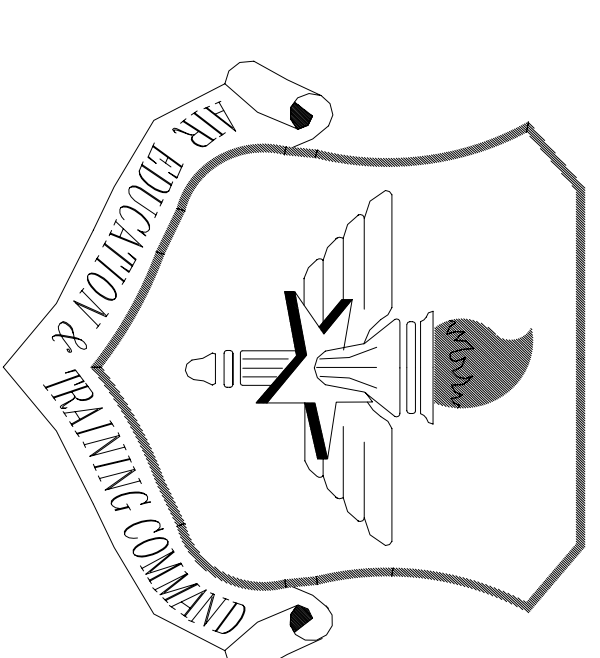

LITTLE ROCK A.F.B.
ARKANSAS

No.	Revision/Issue	Date	BY	APP'D
1	No changes from Design to As-Built			

PROJECT TITLE
TEMPORARY LODGING FACILITY

SHEET TITLE
WALL SECTIONS AS-BUILT

DRAWN BY RL	LEAD DESIGNER BC
TECH REVIEWER	FILE LOCATION
DESIGNED BY BC	PROJECT NUMBER NKA02-5001
DATE 28 MAY 2002	SHEET 28 OF 108
SCALE 3/4"=1'-0"	A19

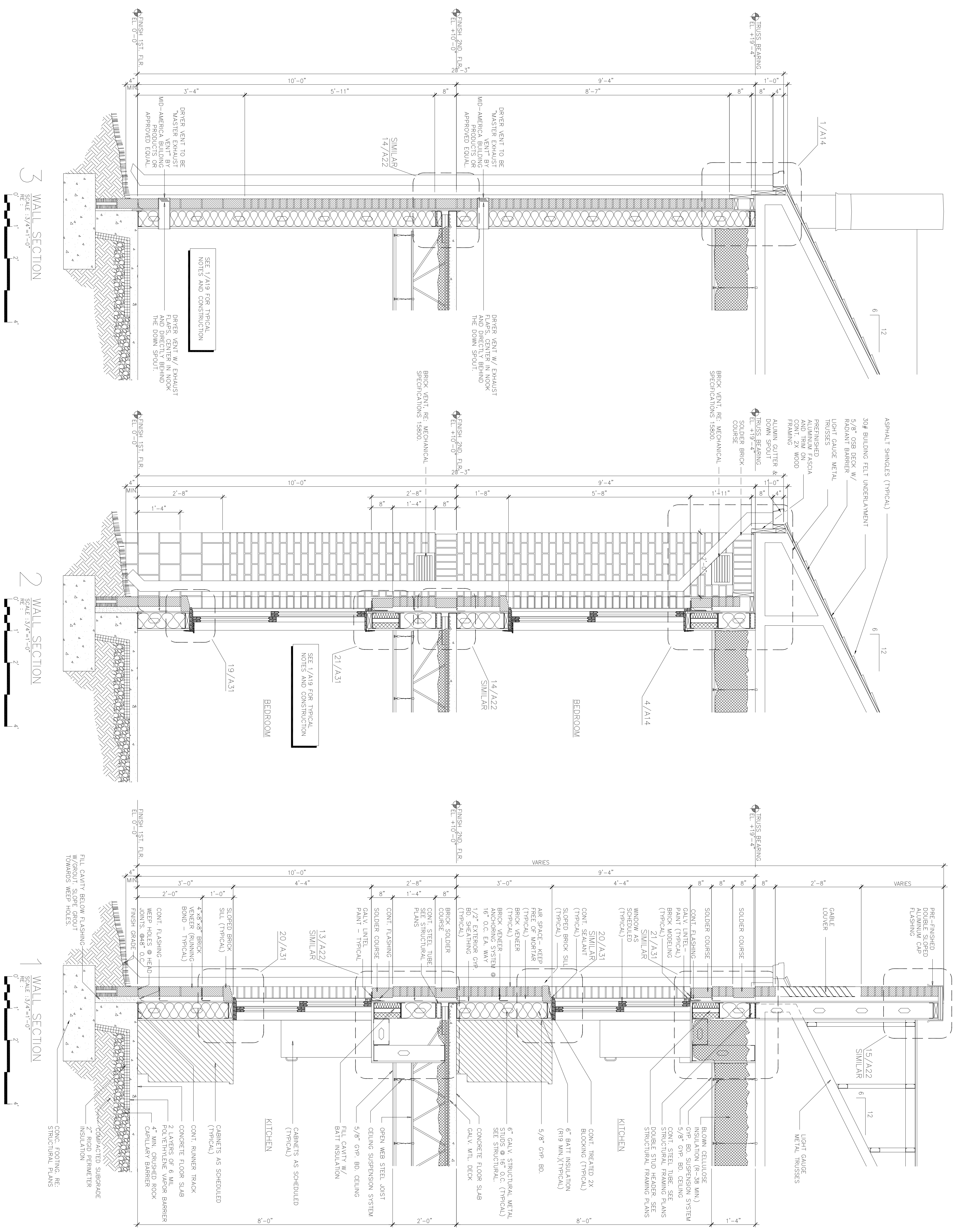

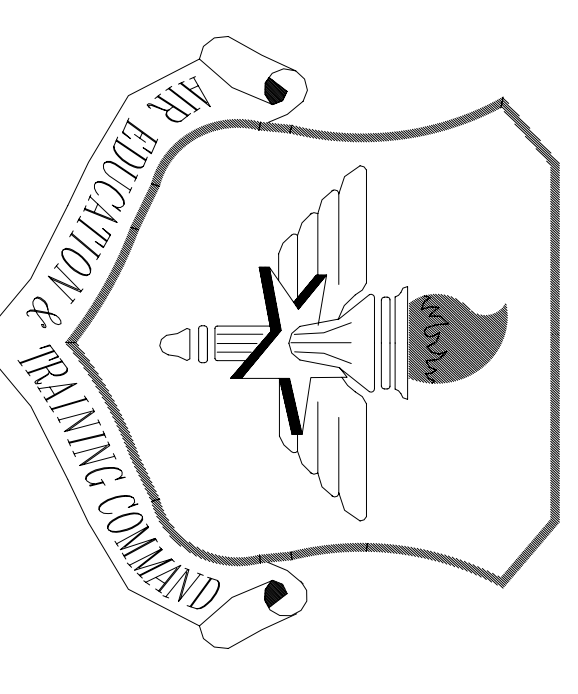

LITTLE ROCK A.F.B.
ARKANSAS

No.	Revision/Issue	Date	BY	APP'D
1	No changes from Design to As-Built			

PROJECT TITLE
TEMPORARY LODGING
FACILITY

SHEET TITLE
WALL SECTIONS
AS-BUILT

DRAWN BY RL	LEAD DESIGNER BG
TECH REVIEWER	FILE LOCATION
DESIGNED BY BG	PROJECT NUMBER NKAHQ2-5001
DATE 28 MAY 2002	SHEET A20
SCALE 1/2"=1'-0"	29 of 108

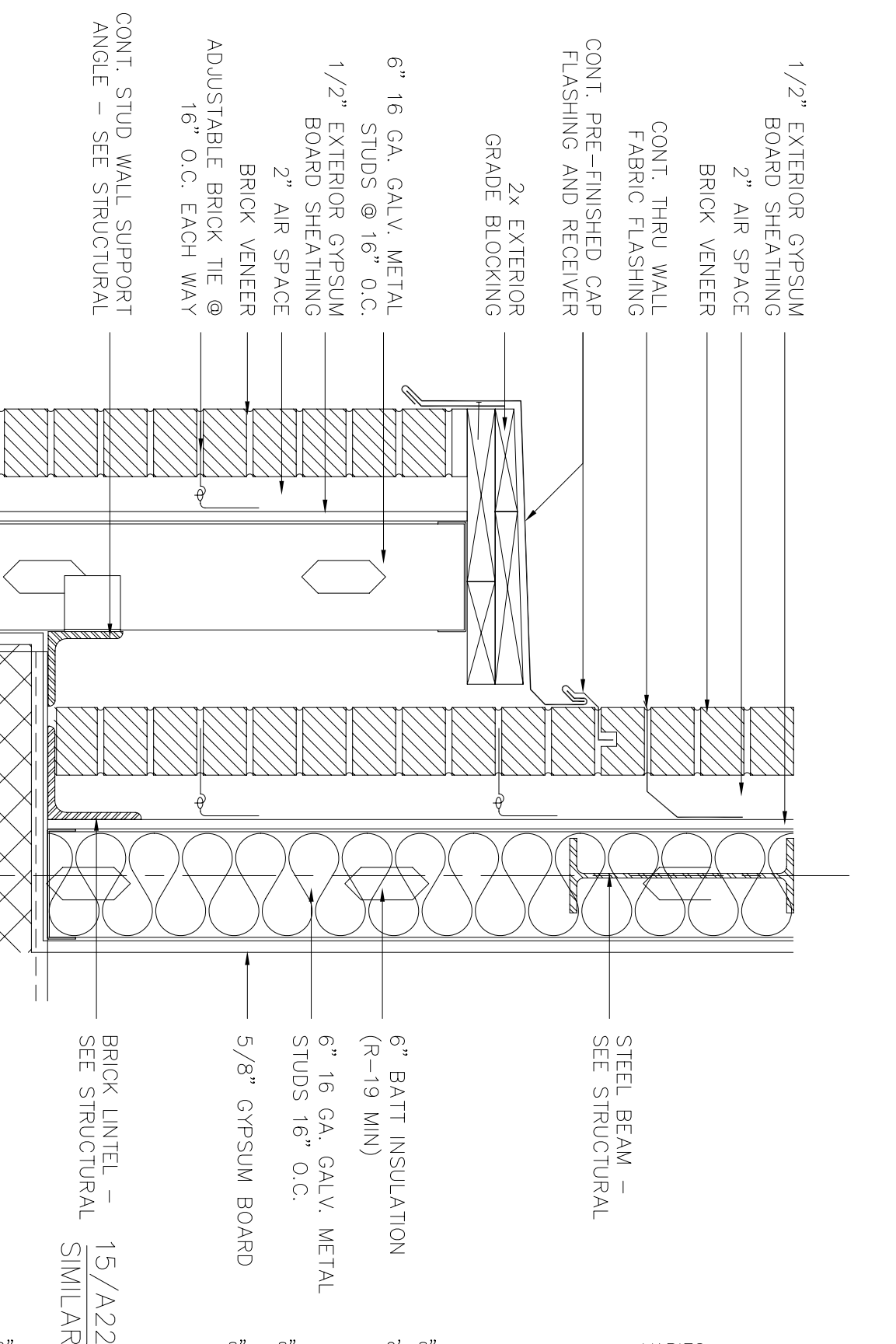

3 ENLARGED DETAIL
SCALE: 1-1/2"=1'-0"
RE: 1/A18 & 1/A20

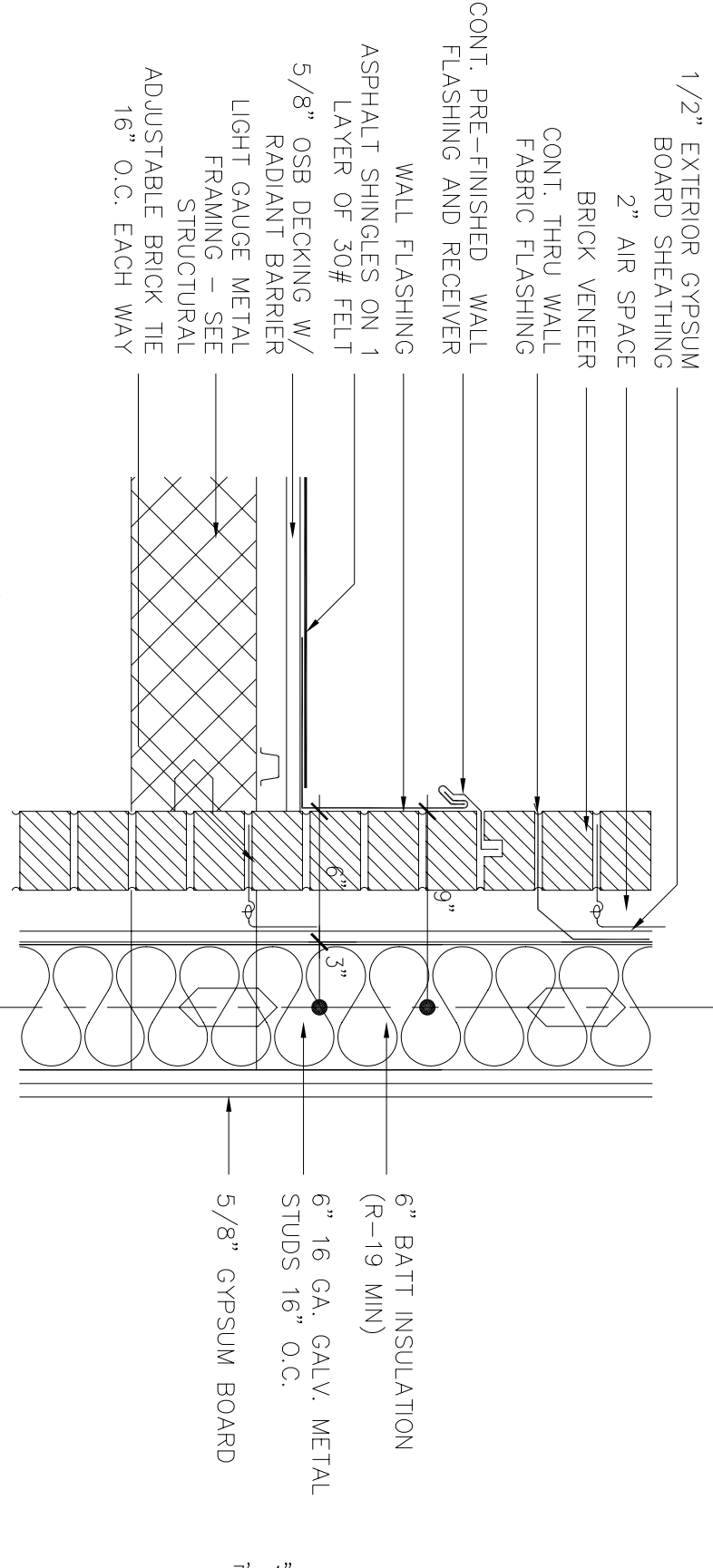

4 ENLARGED DETAIL
SCALE: 1-1/2"=1'-0"
RE: 1/A18 & 1/A20

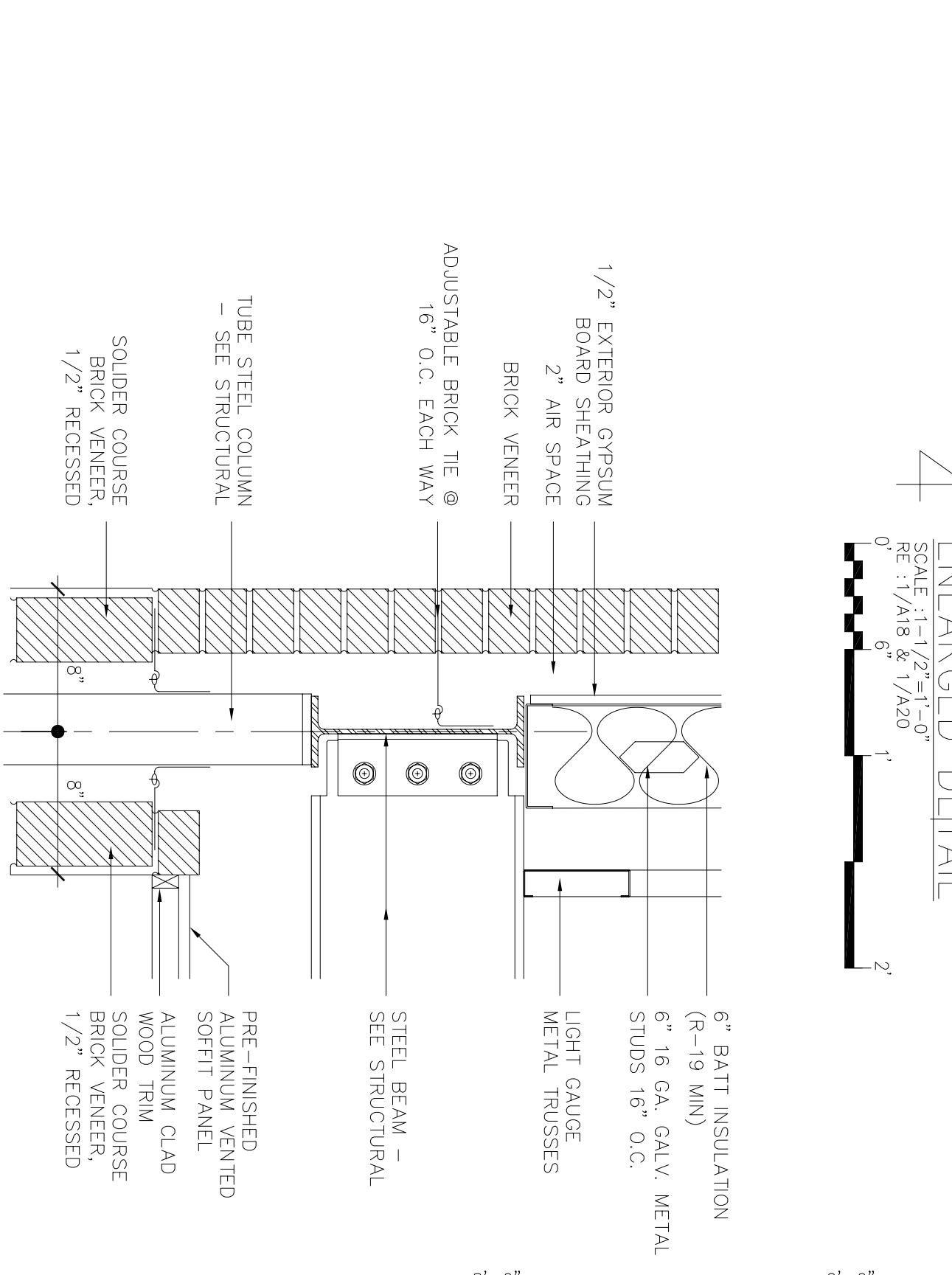

5 ENLARGED DETAIL
SCALE: 1-1/2"=1'-0"
RE: 1/A18 & 1/A20

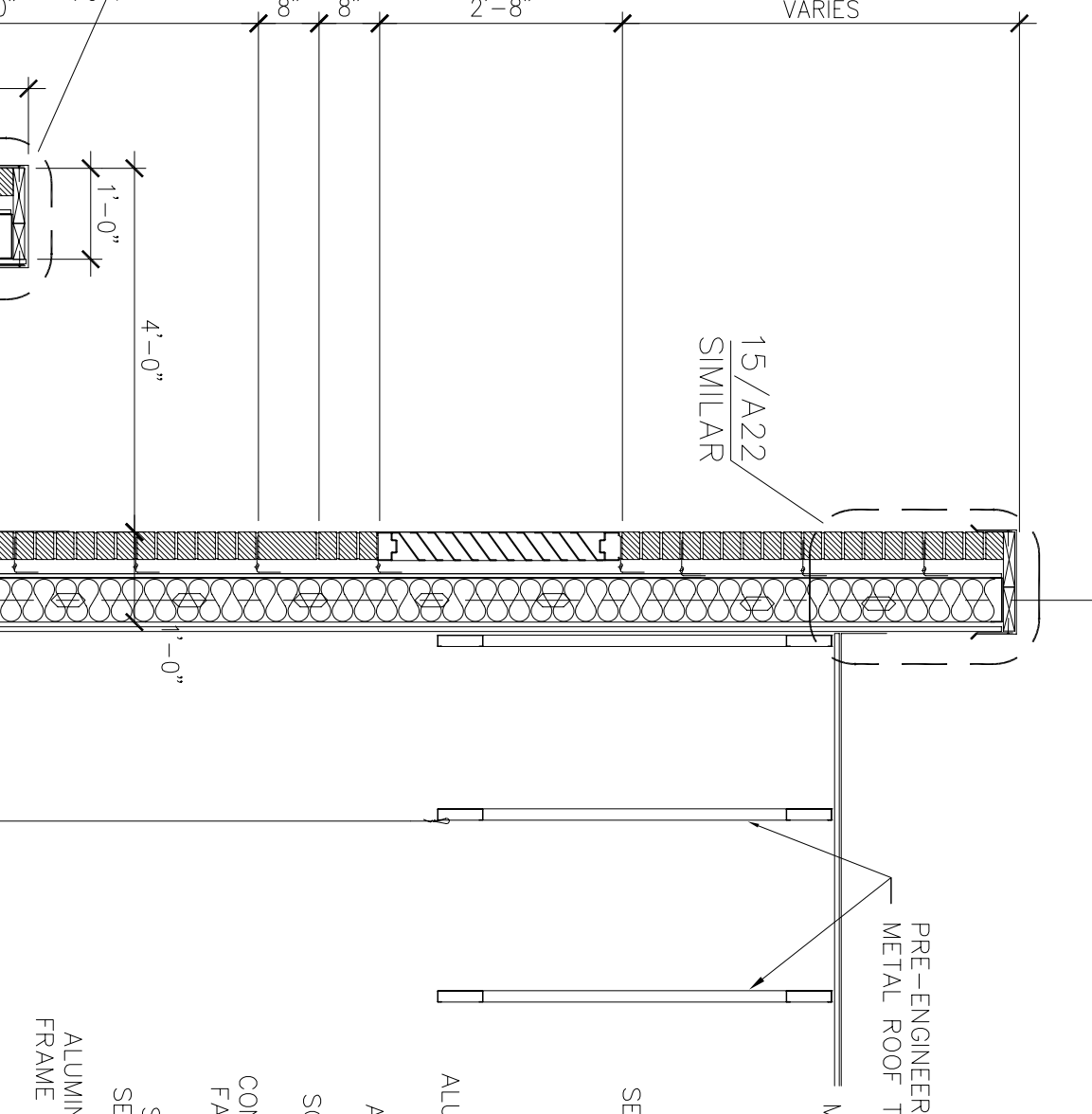

2 WALL SECTION
SCALE: 1/2"=1'-0"

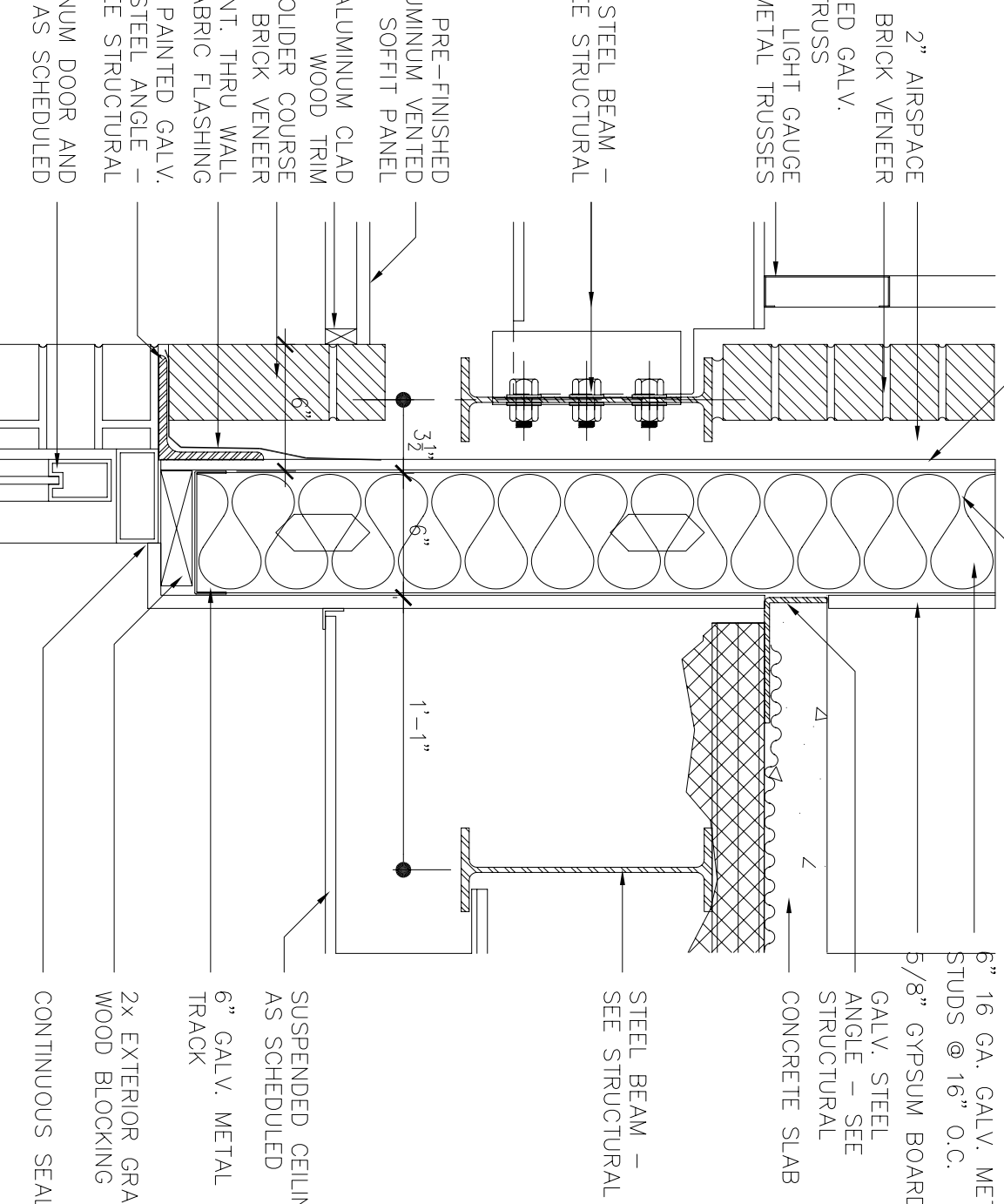

6 ENLARGED DETAIL
SCALE: 1-1/2"=1'-0"
RE: 1/A20

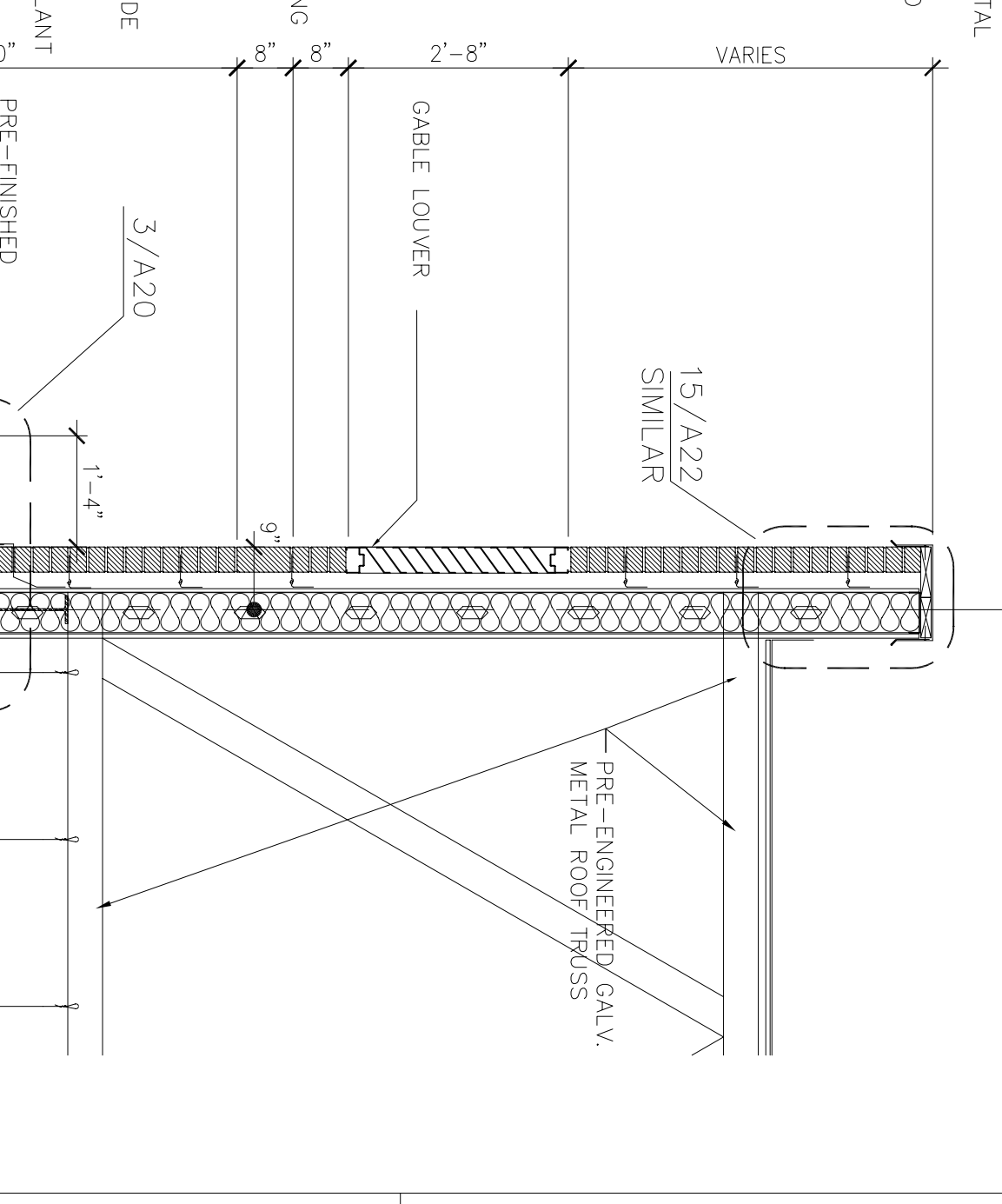

1 WALL SECTION
SCALE: 1/2"=1'-0"

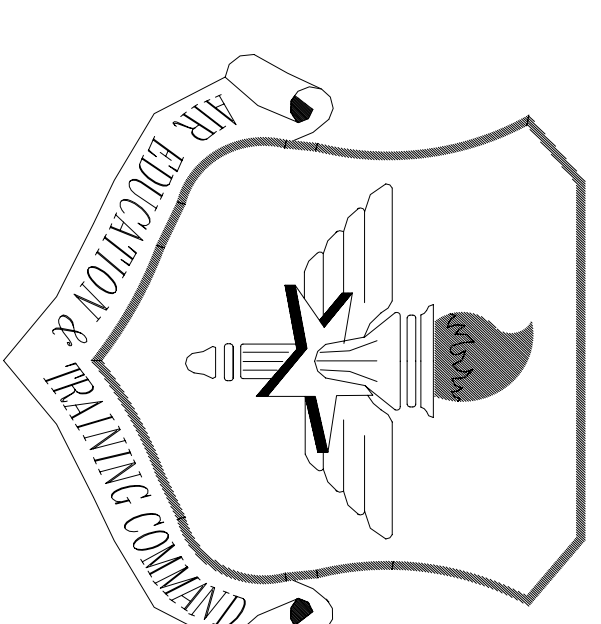

LITTLE ROCK A.F.B.
ARKANSAS

No.	Revision/Issue	Date	BY	APP'D
1	No changes from Design to As-Built			

PROJECT TITLE
TEMPORARY LODGING FACILITY

SHEET TITLE
WALL SECTIONS AS-BUILT

DESIGNED BY BG	PROJECT NUMBER NKA02-5001
DATE 28 MAY 2002	SHEET A21
SCALE 1/2"=1'-0"	30 OF 108

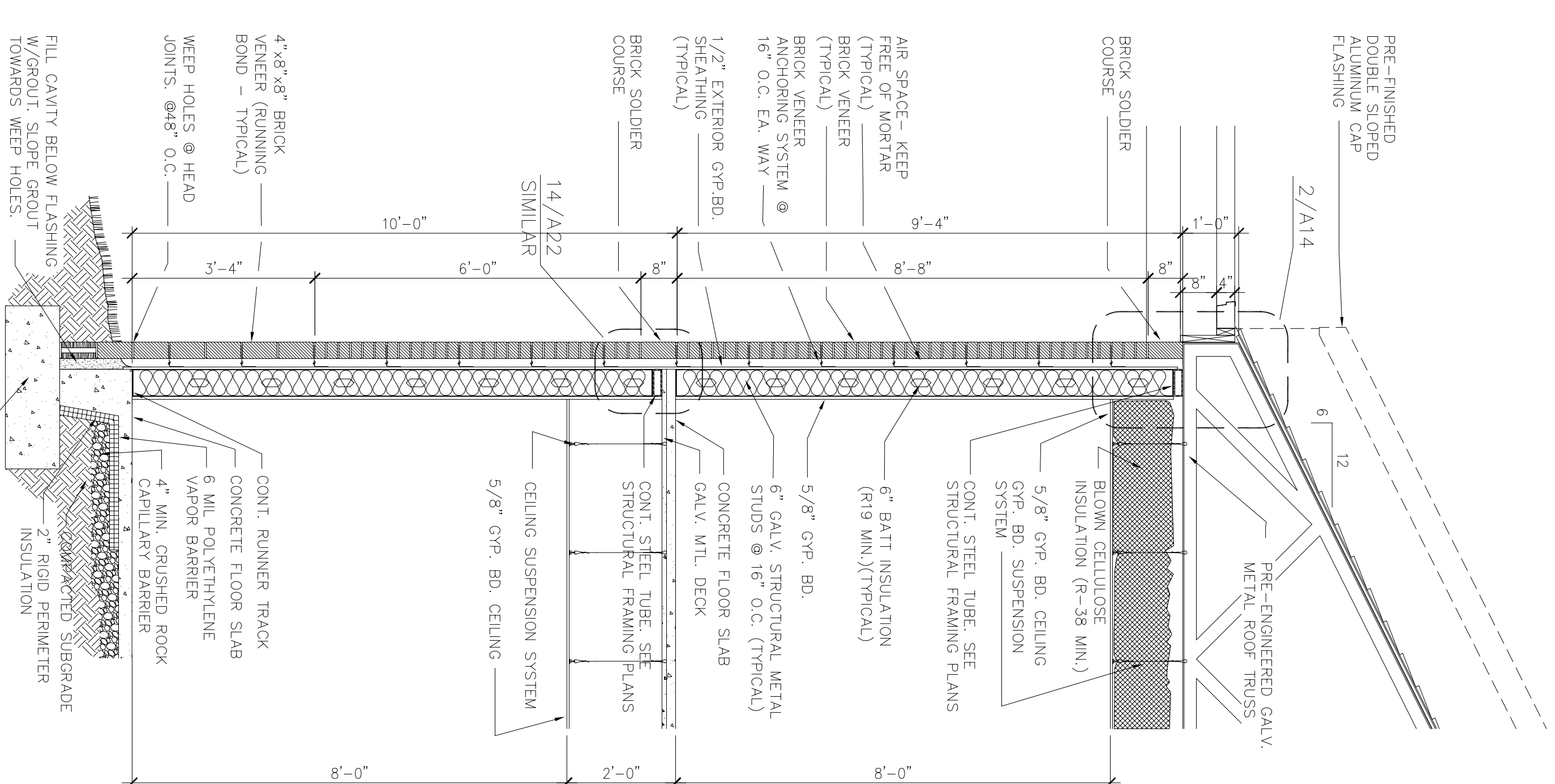

1 WALL SECTION
SCALE: 1/2"=1'-0"
SEE 1/A21 FOR TYPICAL NOTES AND CONSTRUCTION

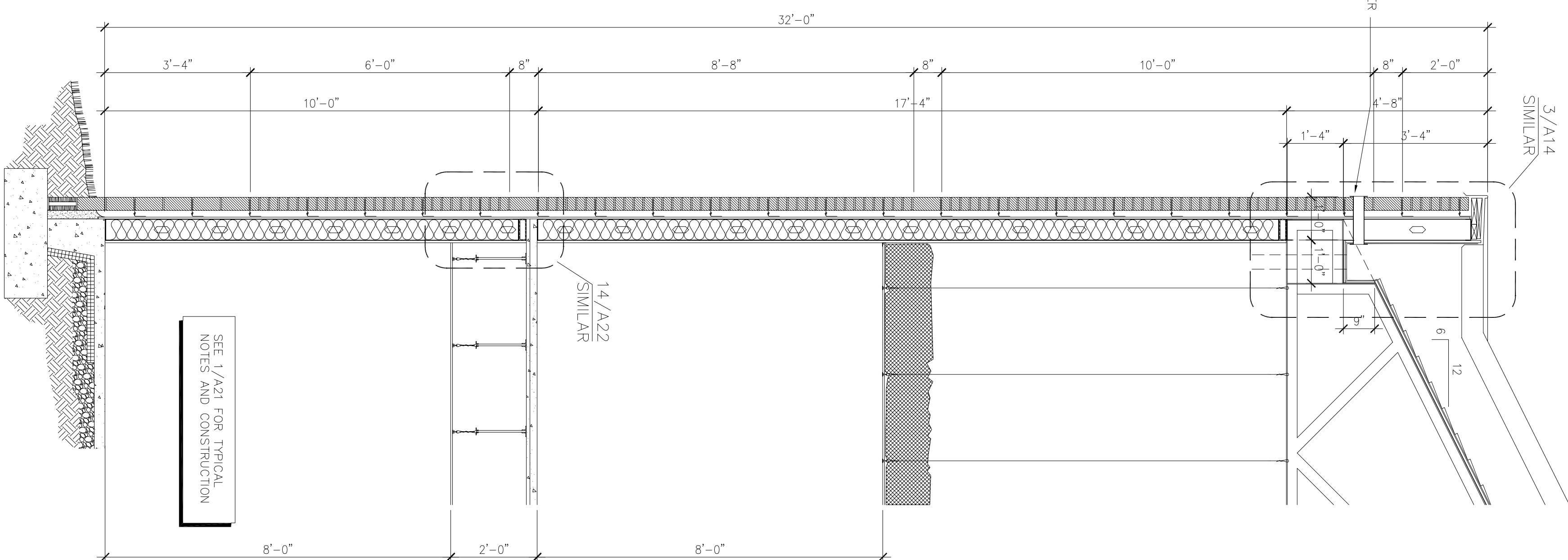

2 WALL SECTION
SCALE: 1/2"=1'-0"
SEE 1/A21 FOR TYPICAL NOTES AND CONSTRUCTION

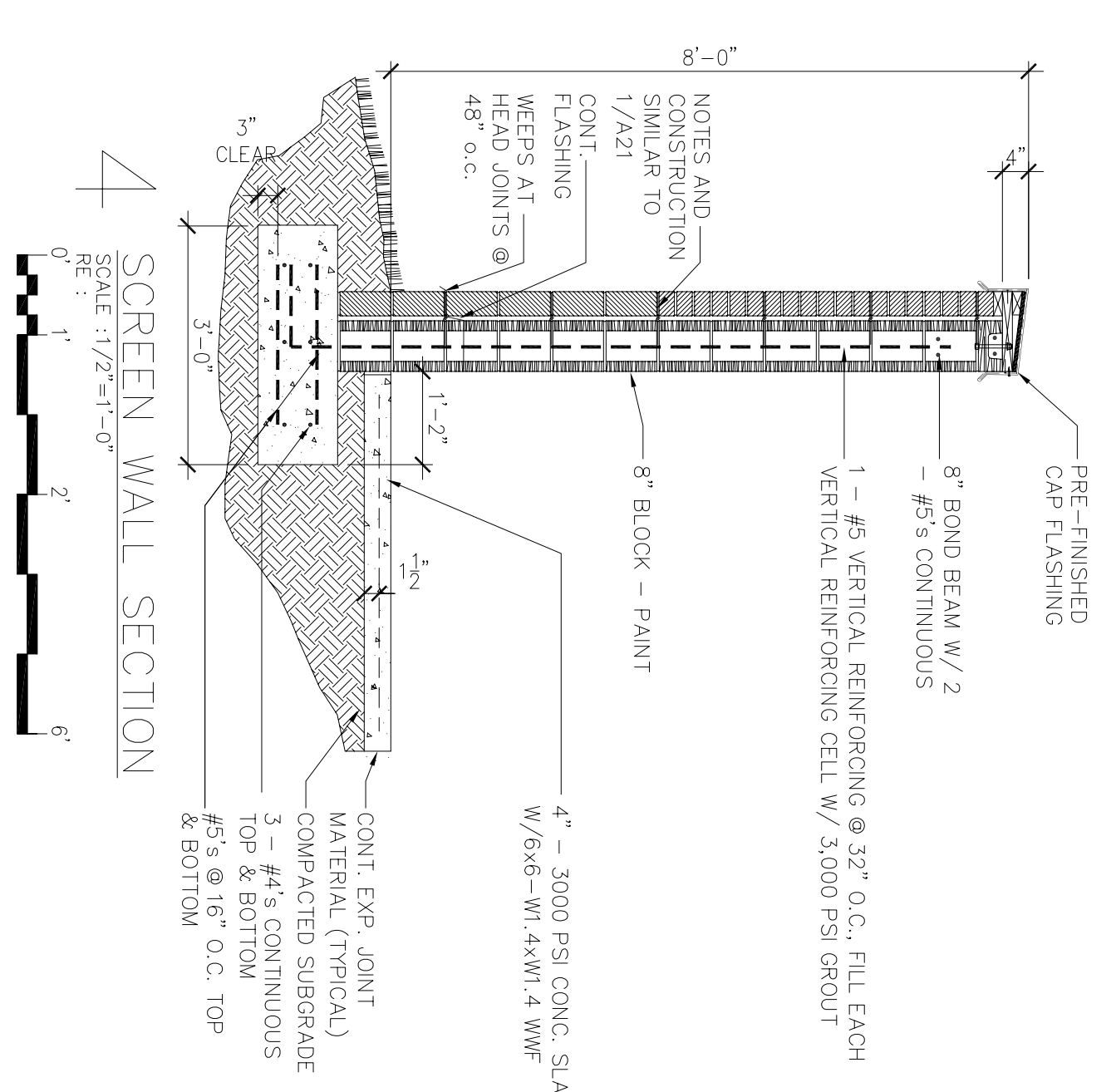

4 SCREEN WALL SECTION
SCALE: 1/2"=1'-0"
SEE 1/A21 FOR TYPICAL NOTES AND CONSTRUCTION

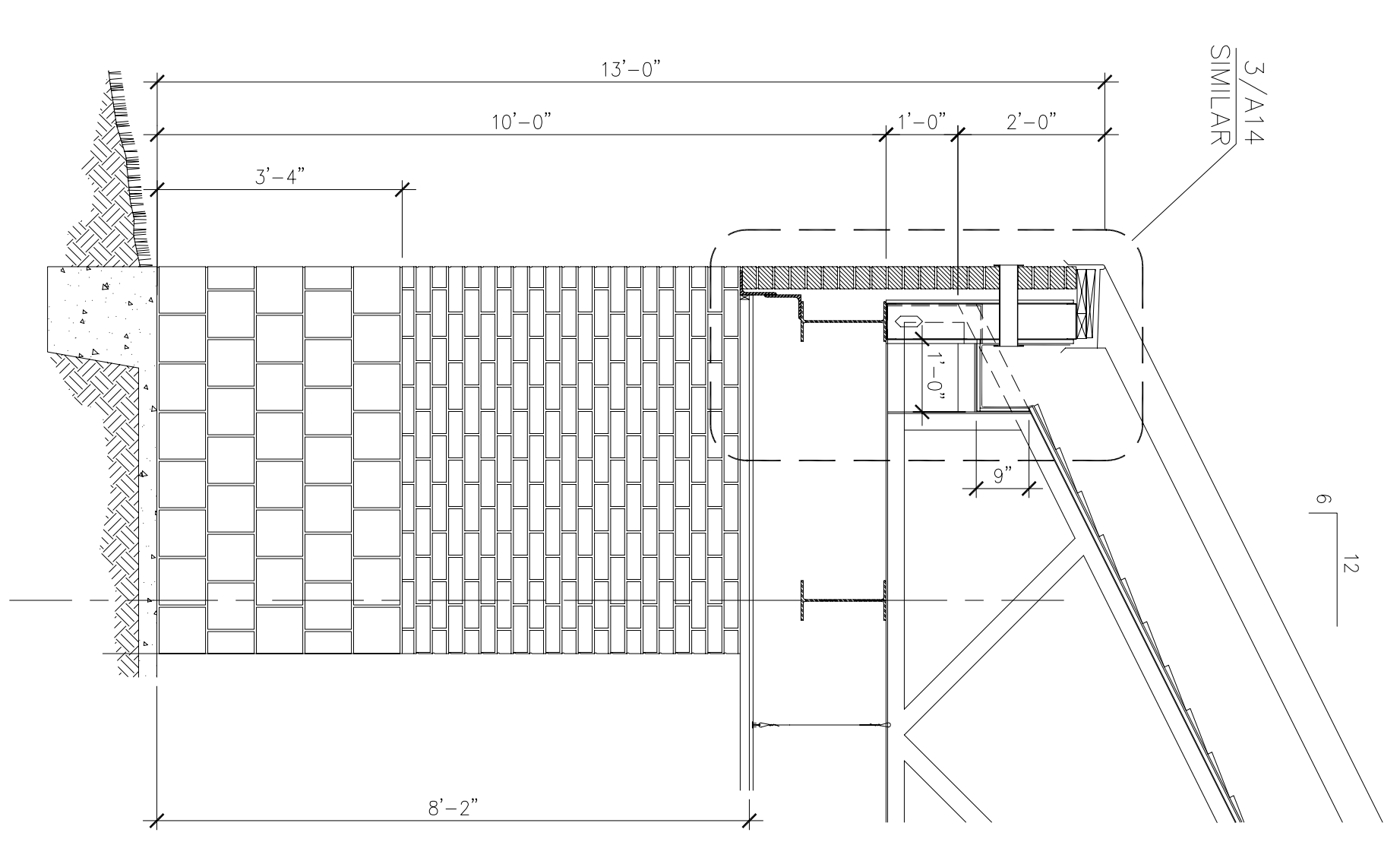

3 WALL SECTION
SCALE: 1/2"=1'-0"
SEE 1/A21 FOR TYPICAL NOTES AND CONSTRUCTION

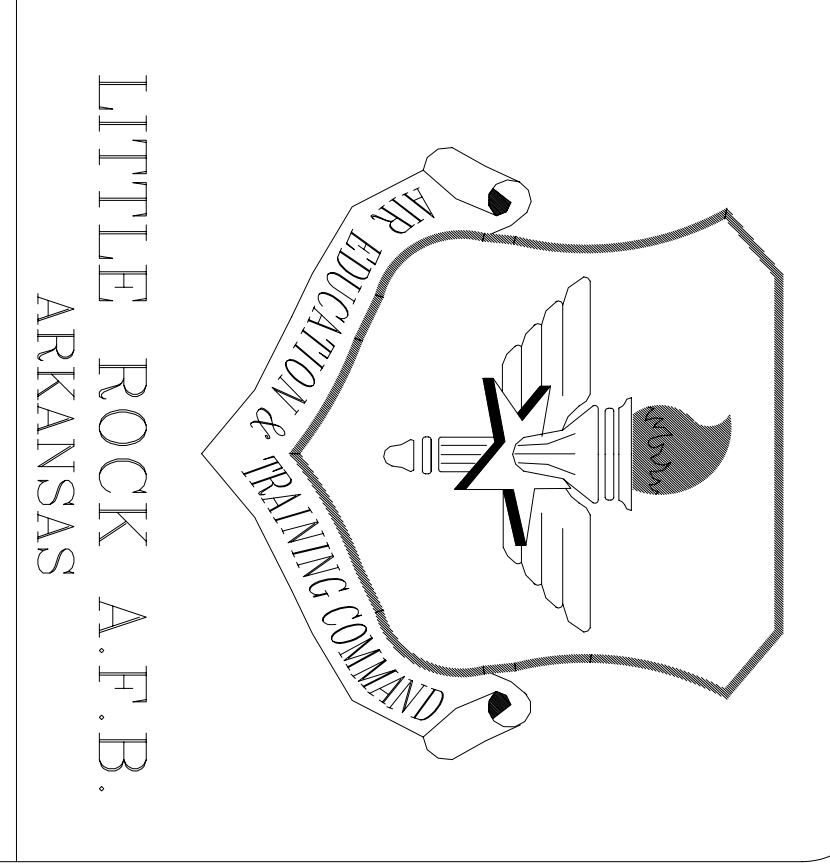
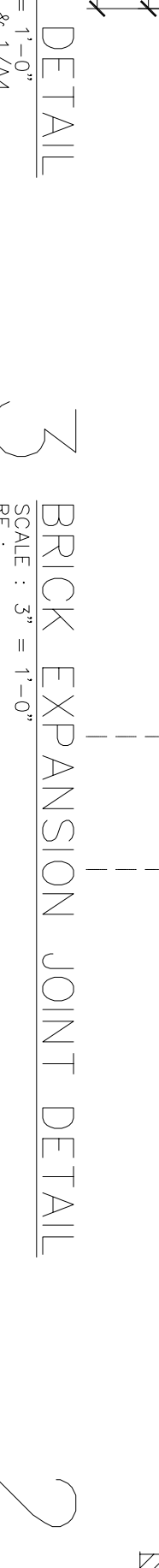
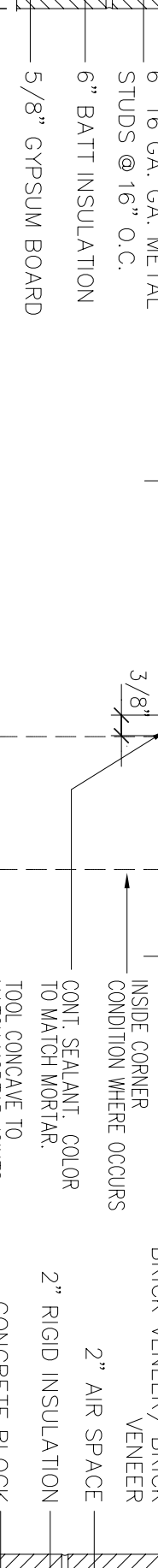
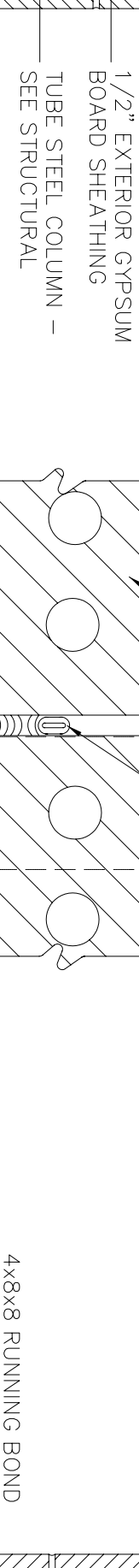
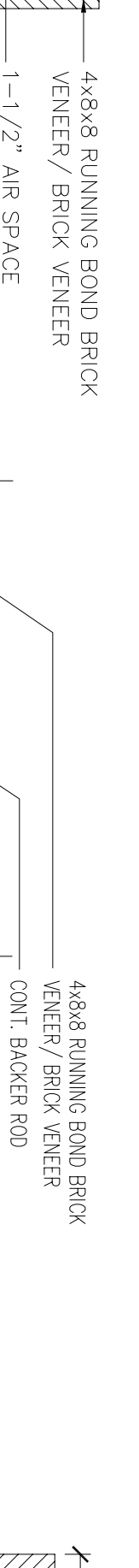
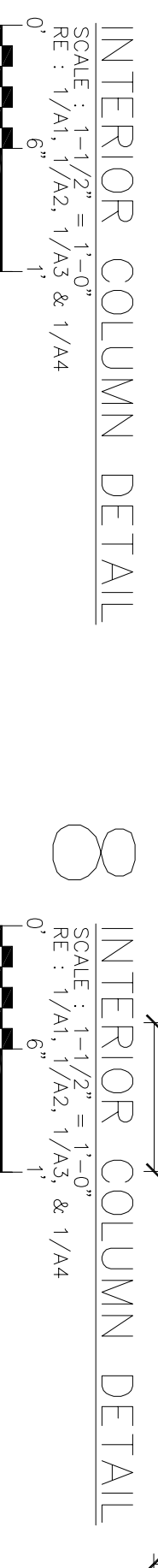
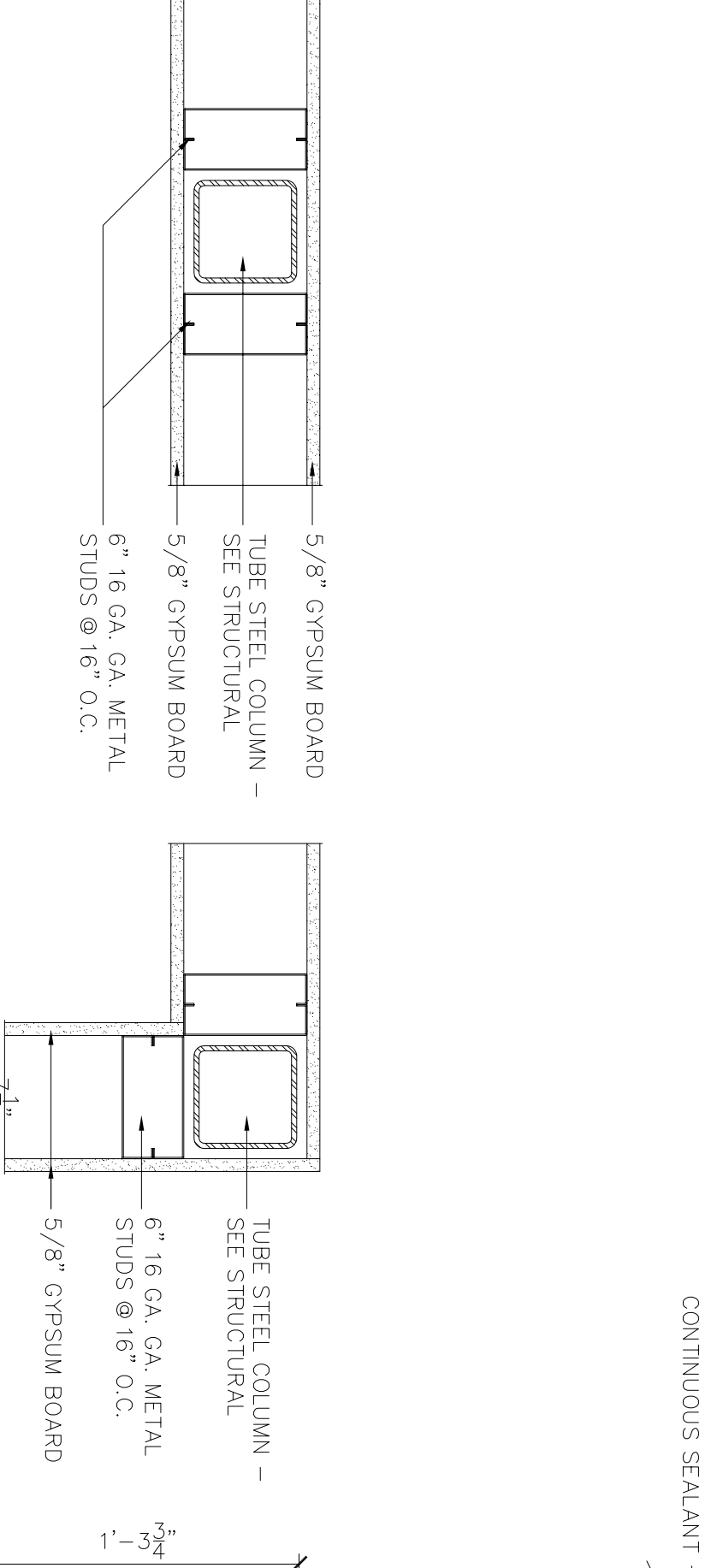
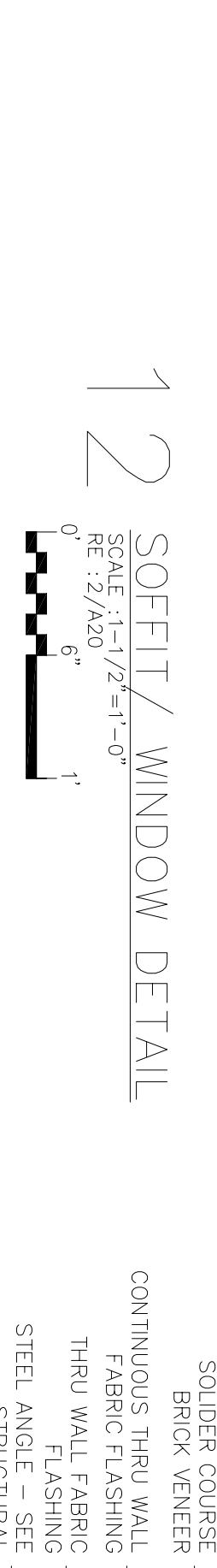
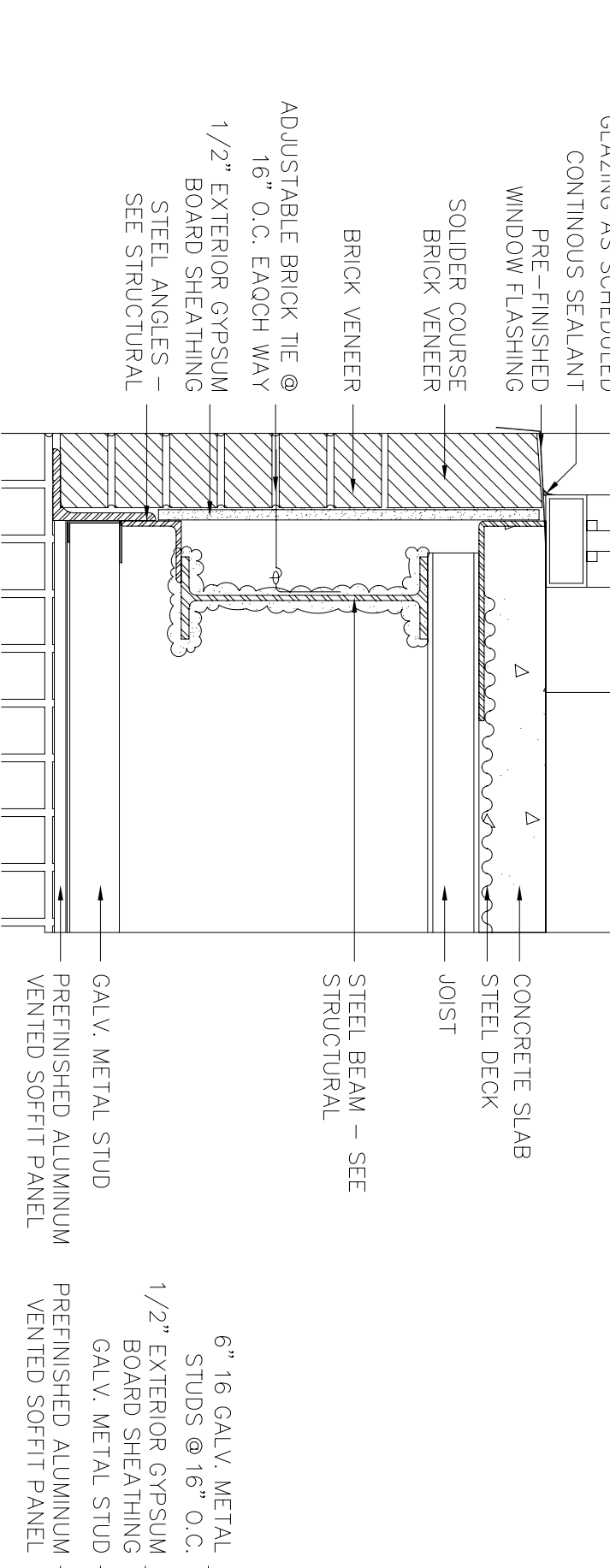
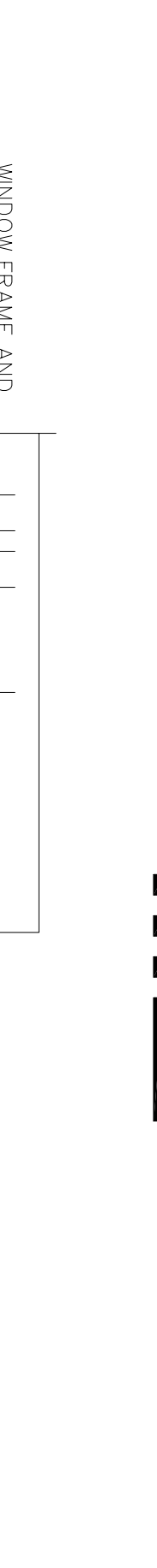
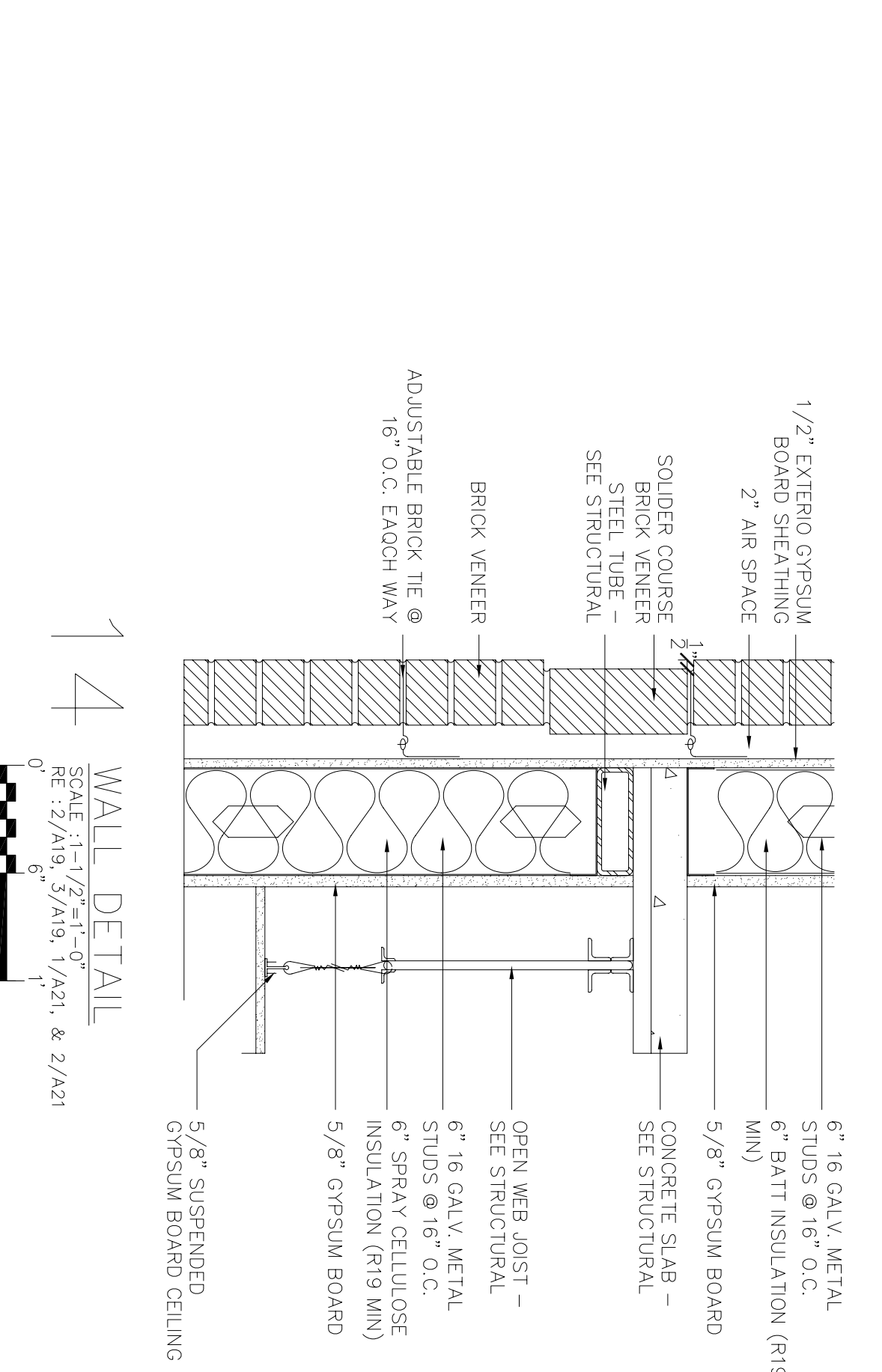
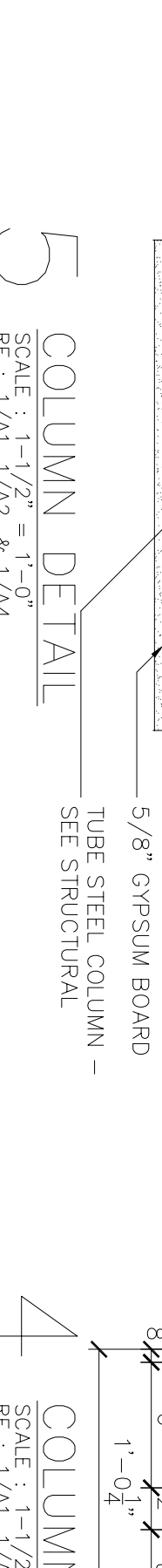
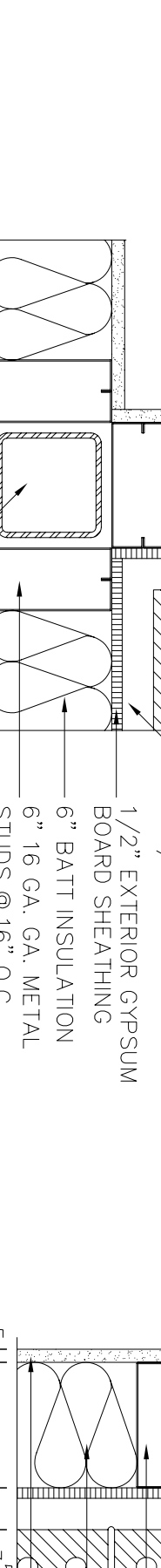
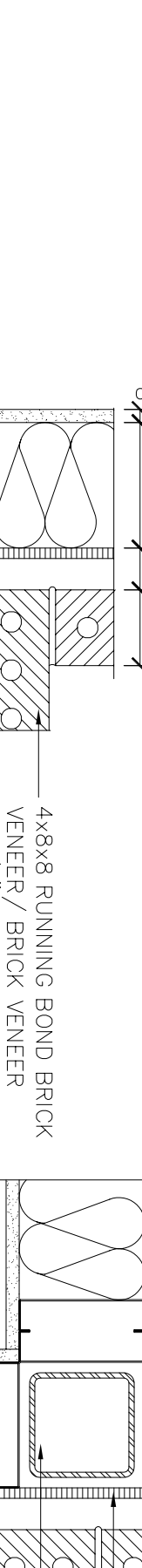
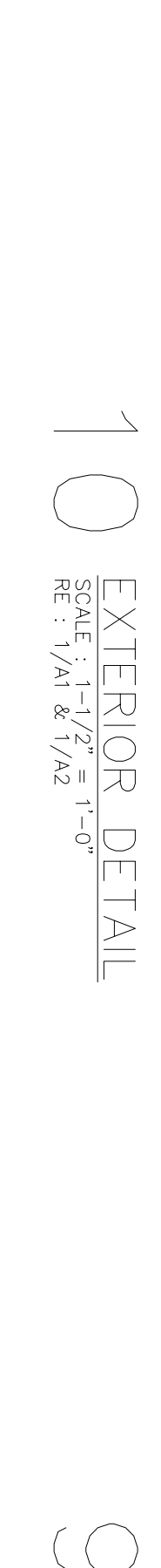
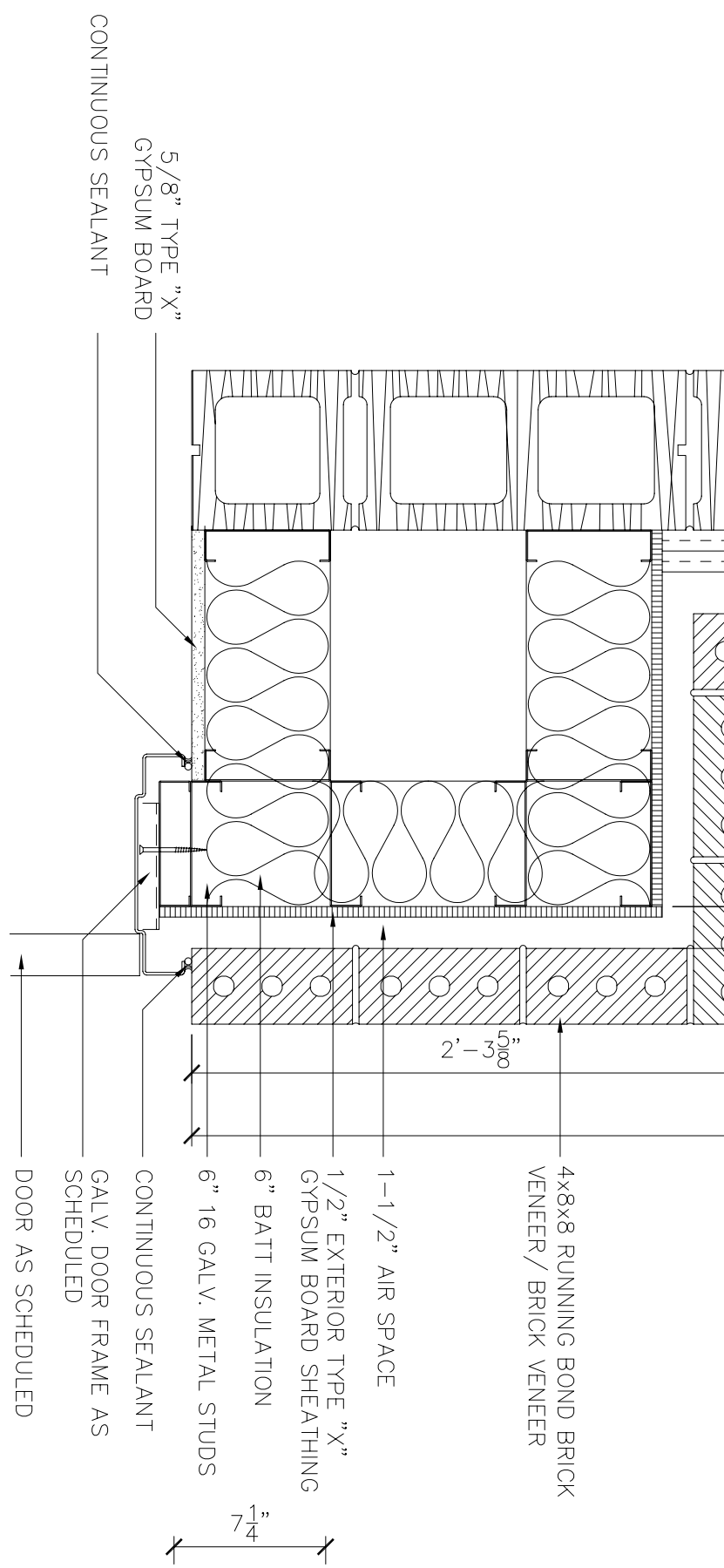
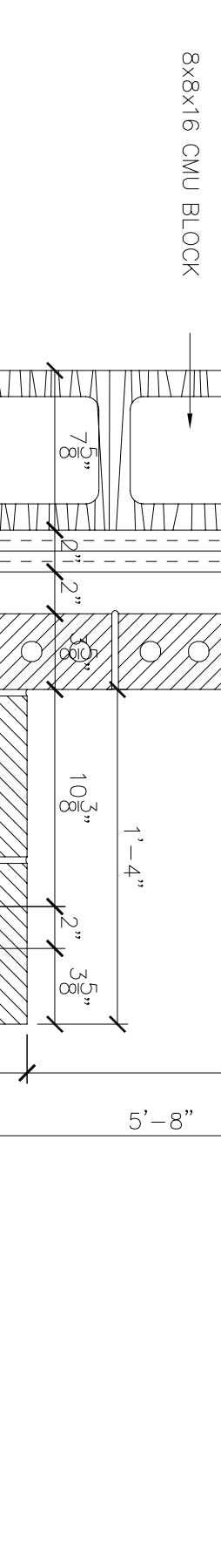
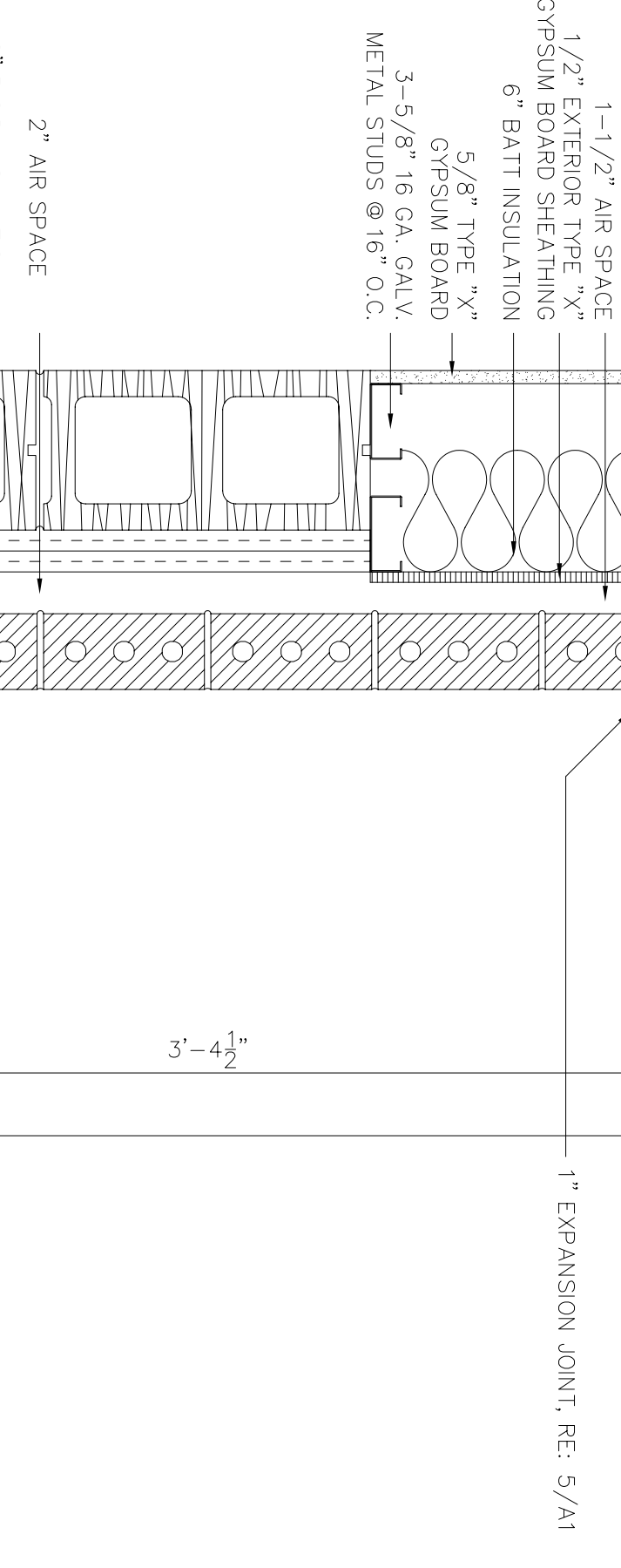
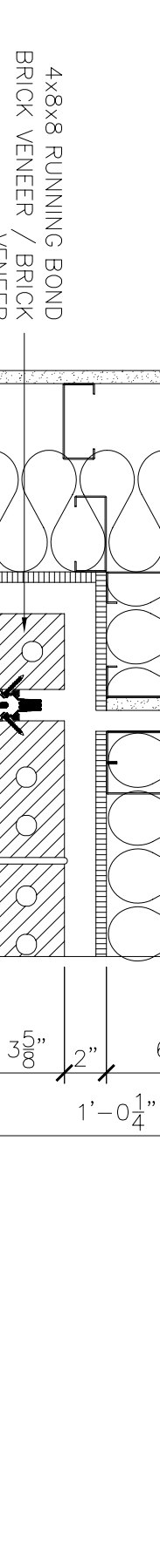
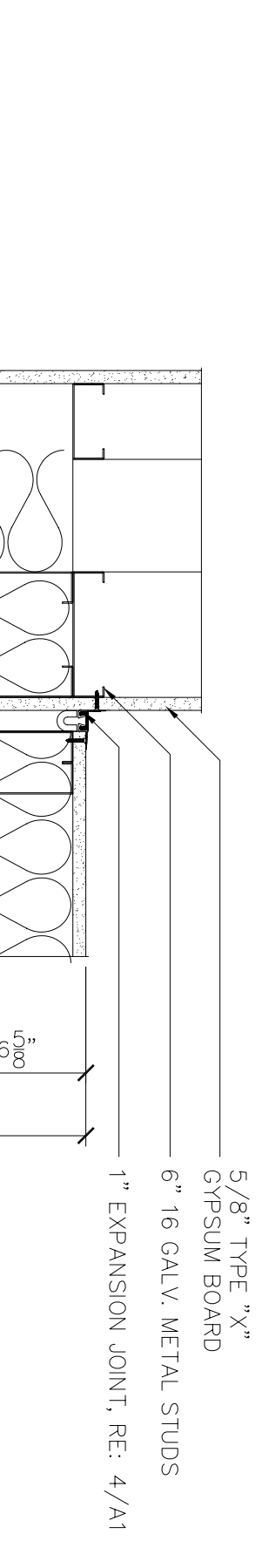
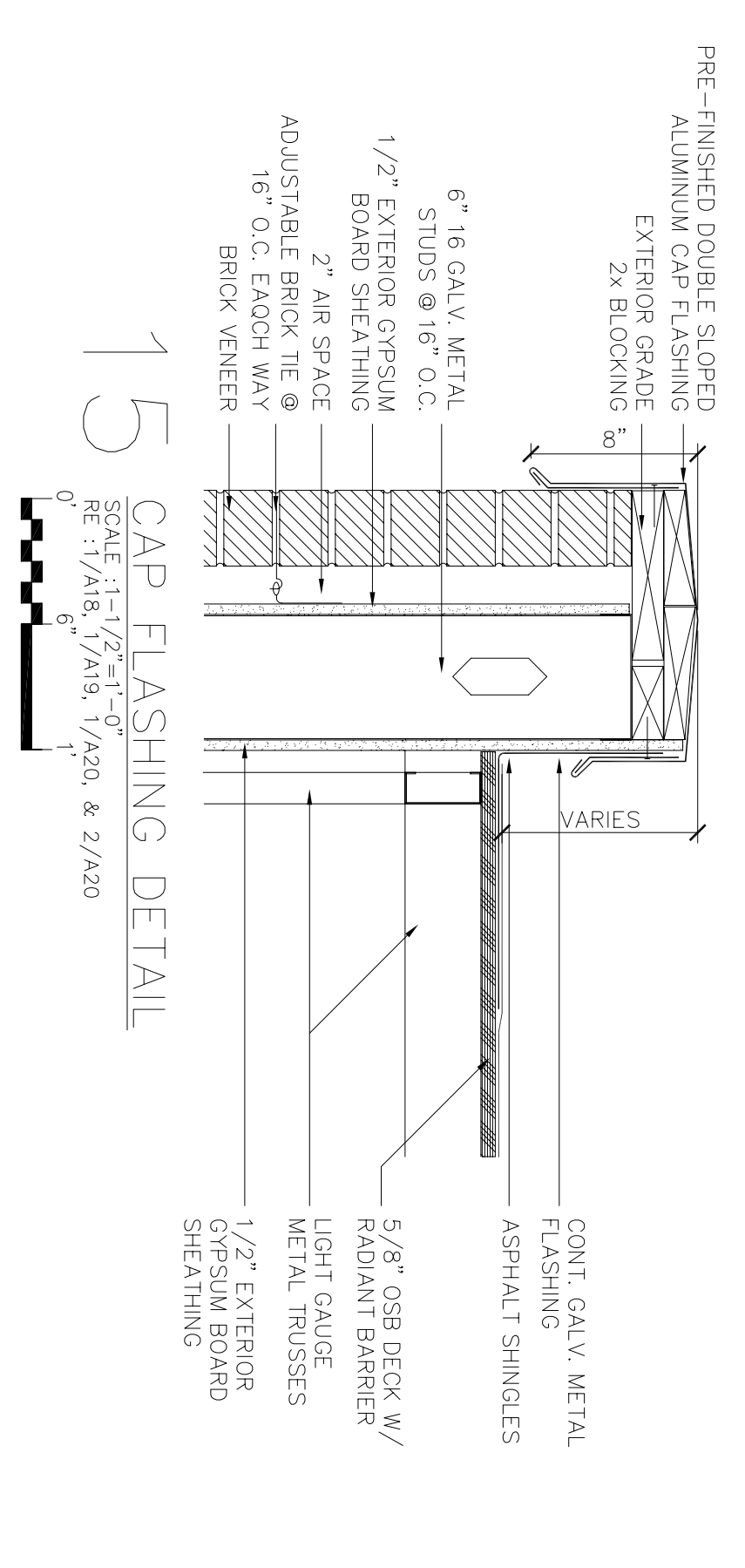

LITTLE ROCK A.F.B.
ARKANSAS

No.	Revision/Issue	Date	BY	APP'D
1	No changes from Design to As-Built			

PROJECT TITLE
TEMPORARY LODGING FACILITY

SHEET TITLE
ENLARGED DETAILS
AS-BUILT

DESIGNED BY JL/RL	LDG DESIGNER BG
TECH REVIEWER BG	FILE LOCATION
DATE 28 MAY 2002	PROJECT NUMBER NKA402-5001
SCALE AS SHOWN	SHEET 31 OF 108

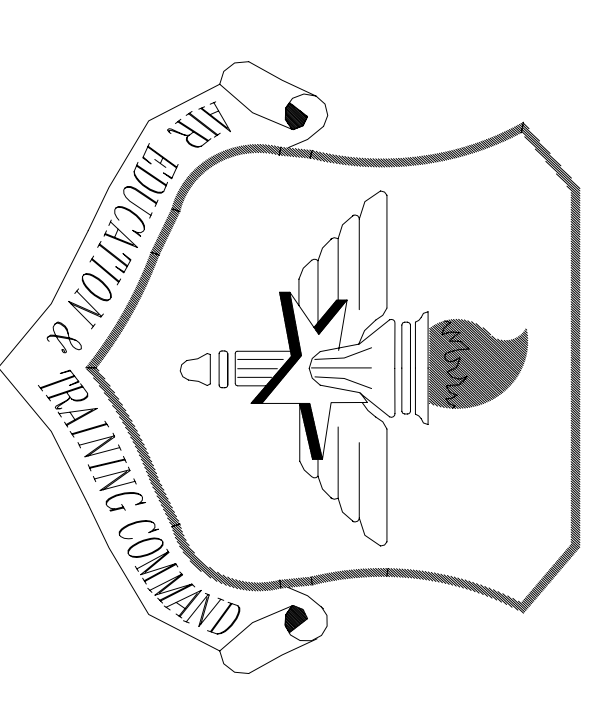

LITTLE ROCK A.F.B.
ARKANSAS

No.	Revision/Issue	Date	BY	APP'D
1	No changes from Design to As-Built			

PROJECT TITLE
TEMPORARY LODGING FACILITY

SHEET TITLE
ELEVATOR AND CORRIDOR SECTIONS AS-BUILT

DRAWN BY RL	LEAD DESIGNER BC
TECH REVIEWER BG	FILE LOCATION NKA/K02-5001
DESIGNED BY BG	PROJECT NUMBER NKA/K02-5001
DATE 28 MAY 2002	SHEET A23
SCALE 3/4" = 1'-0"	32 of 108

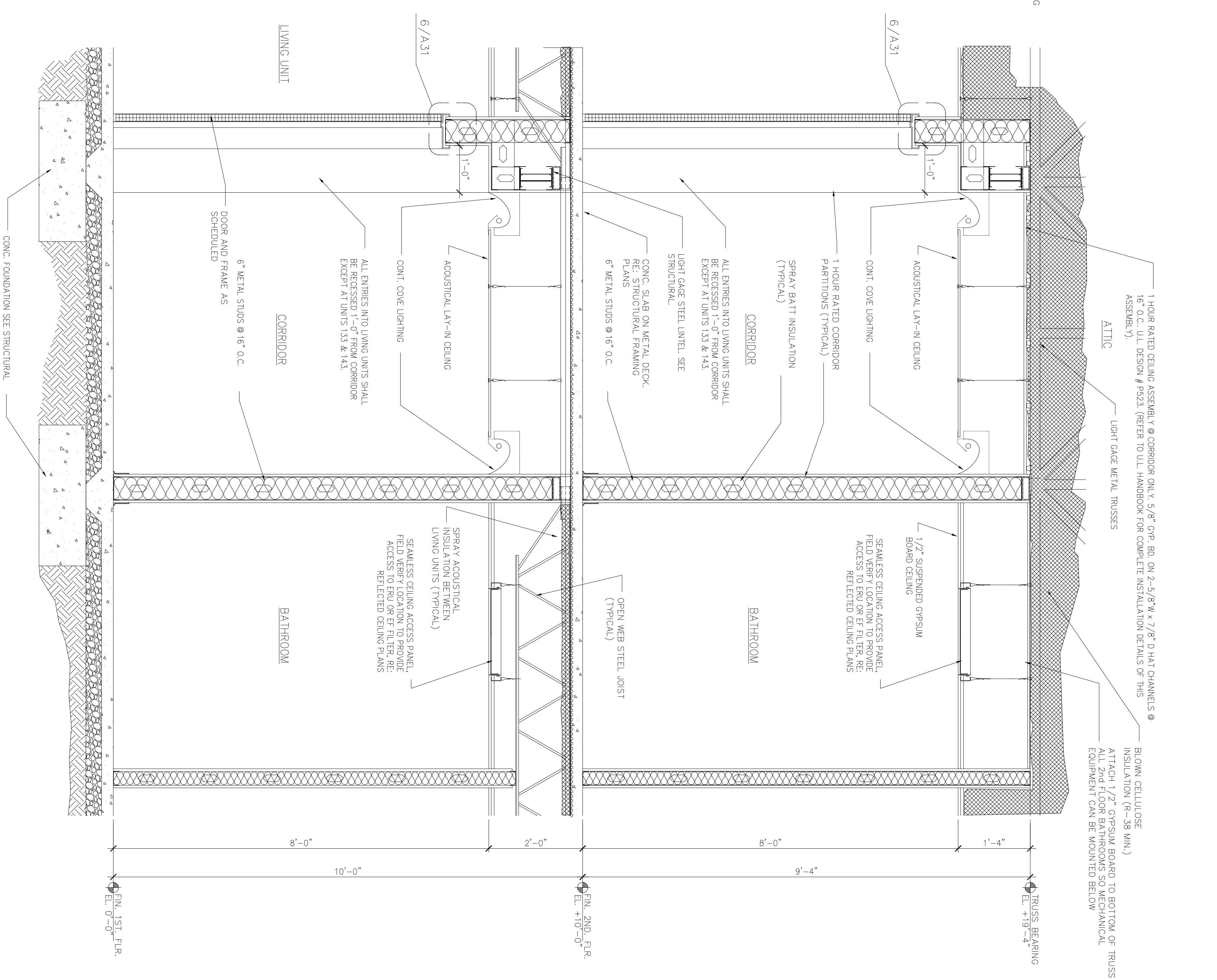

SECTION THRU TYPICAL CORRIDOR
SCALE: 3/4" = 1'-0"
0' 1' 2' 4'

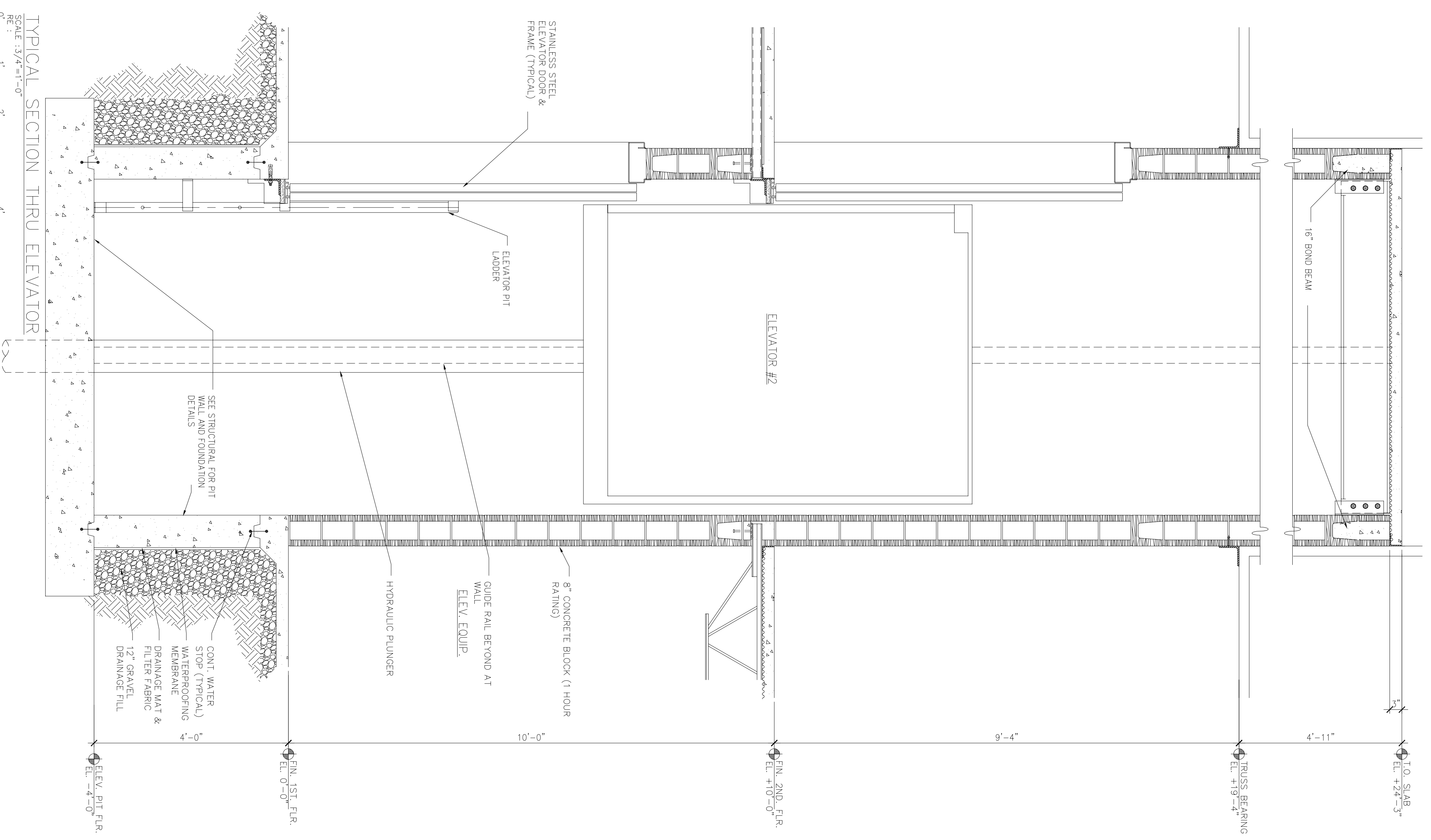

TYPICAL SECTION THRU ELEVATOR
SCALE: 3/4" = 1'-0"
0' 1' 2' 4'

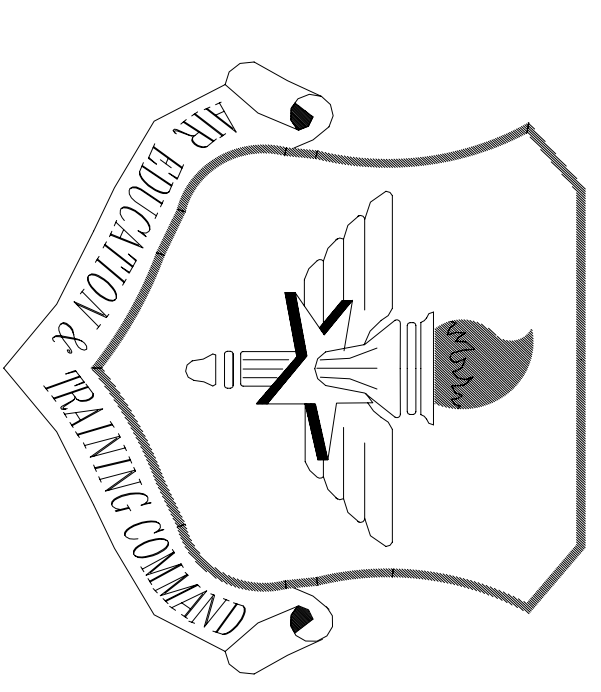

LITTLE ROCK A.F.B.
ARKANSAS

No.	Revision/Issue	Date	BY	APP'D
1	No changes from Design to As-Built			

PROJECT TITLE
TEMPORARY LODGING
FACILITY

SHEET TITLE
STAIR SECTION
STAR DETAILS
AS-BUILT

DESIGNED BY BG	FILE LOCATION
DATE 28 MAY 2002	PROJECT NUMBER NKA402-5001
SCALE 3/4"=1'-0"	SHEET A24
	33 OF 108

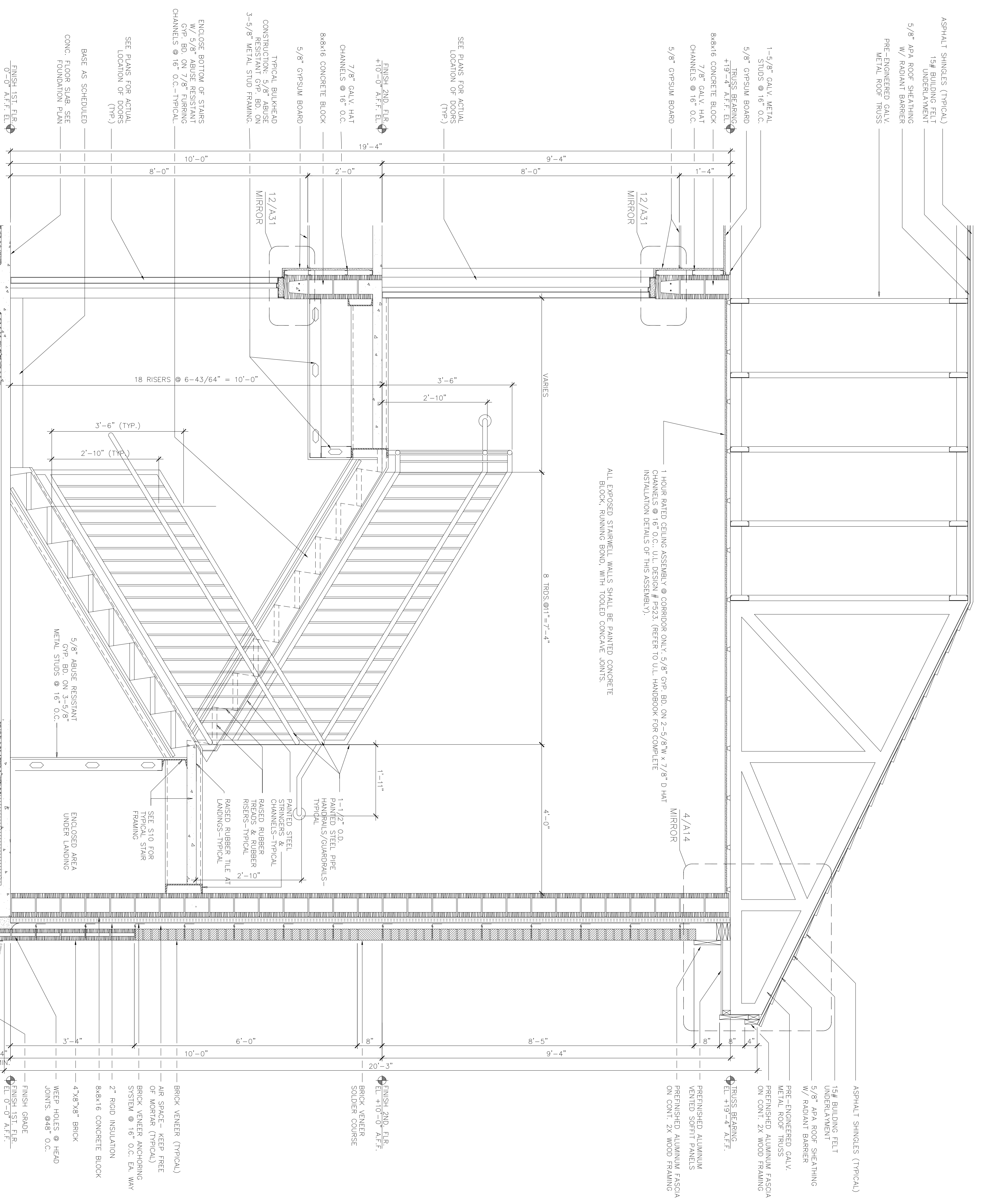

TYPICAL STAIR SECTION
SCALE: 3/4"=1'-0"

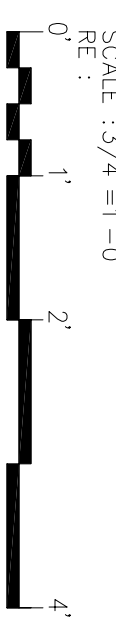

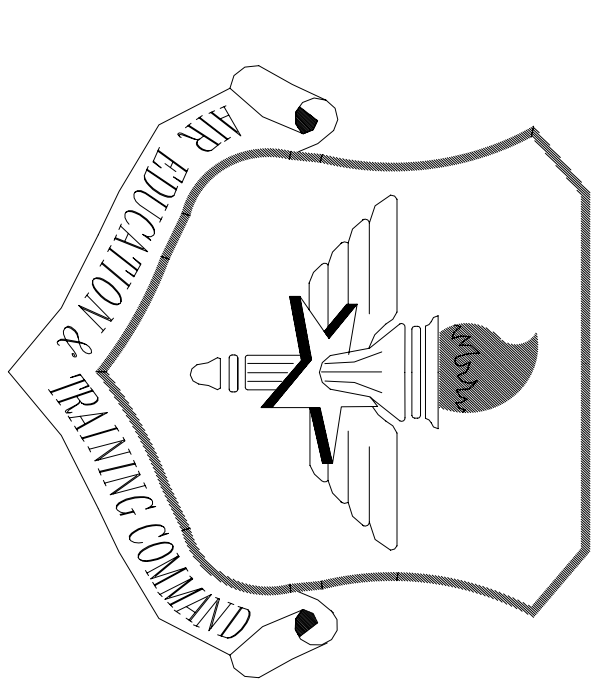

LITTLE ROCK A.F.B.
ARKANSAS

No.	Revision/Issue	Date	BY	APP'D
1	No changes from Design to As-Built			

PROJECT TITLE
TEMPORARY LODGING FACILITY

SHEET TITLE
ENLARGED PLANS AS-BUILT

DRAWN BY JB	LEAD DESIGNER BG
TECH REVIEWER	FILE LOCATION
DESIGNED BY BG	PROJECT NUMBER NKAJK02-5001
DATE 28 MAY 2002	SHEET 34 OF 108
SCALE 1/4" = 1'-0"	

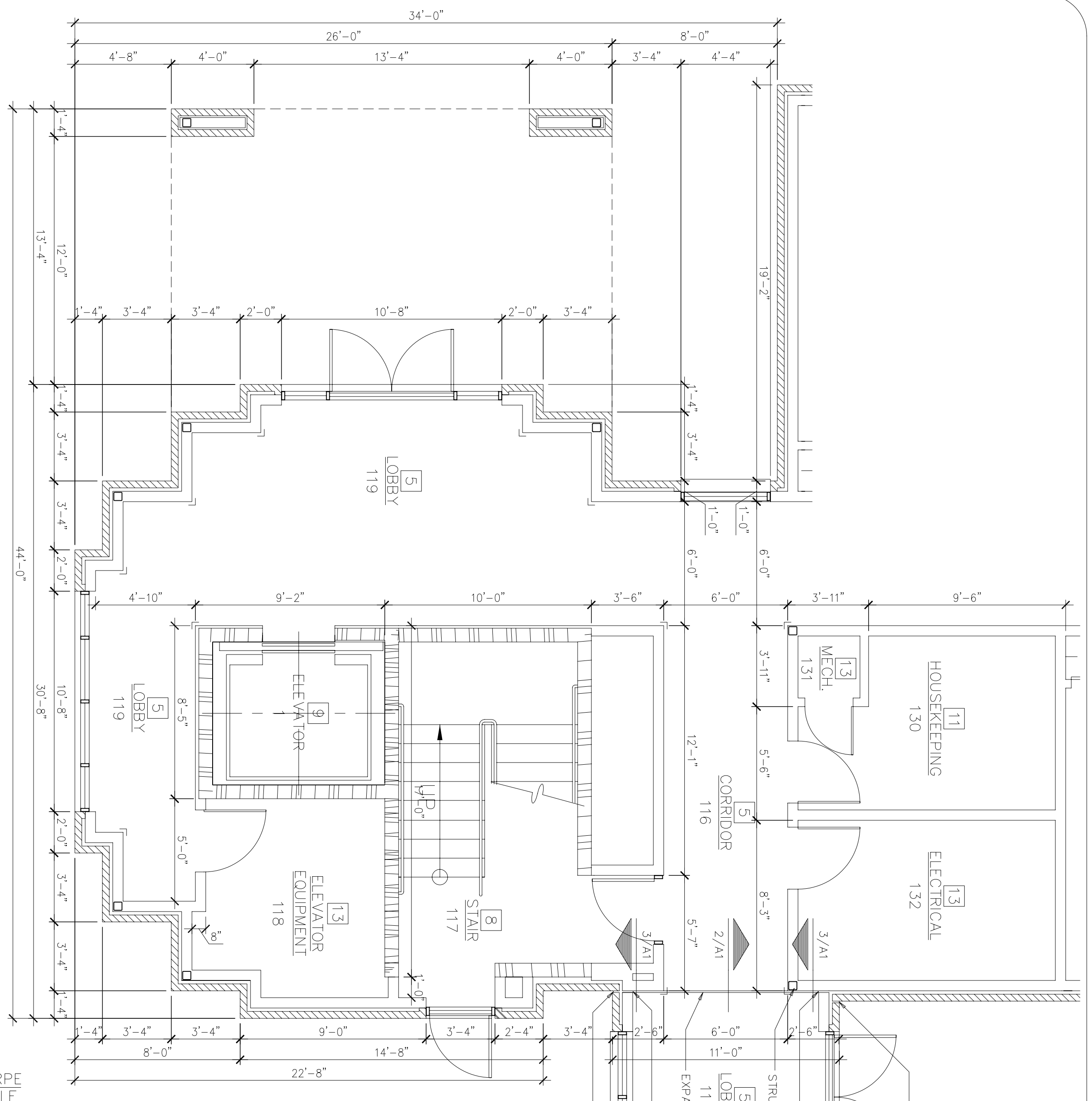

2 ENLARGED PLAN AT WEST TOWER

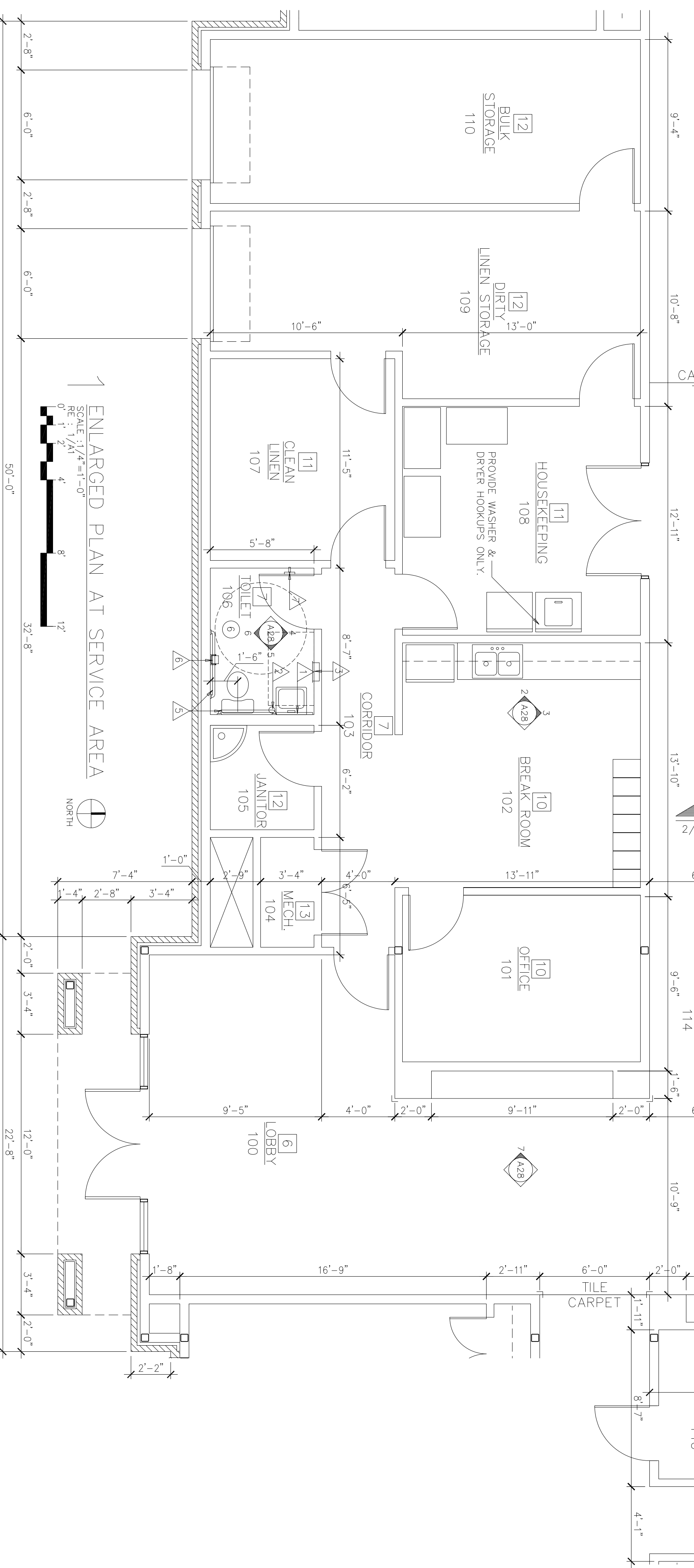

1 ENLARGED PLAN AT SERVICE AREA

NOTE:
1. ALL DIMENSIONS SHOWN ARE FINISH FACE DIMENSIONS.
2. SEE SHEET A27 FOR INTERIOR FINISH SCHEDULED TOILET ACCESSORY SCHEDULE.

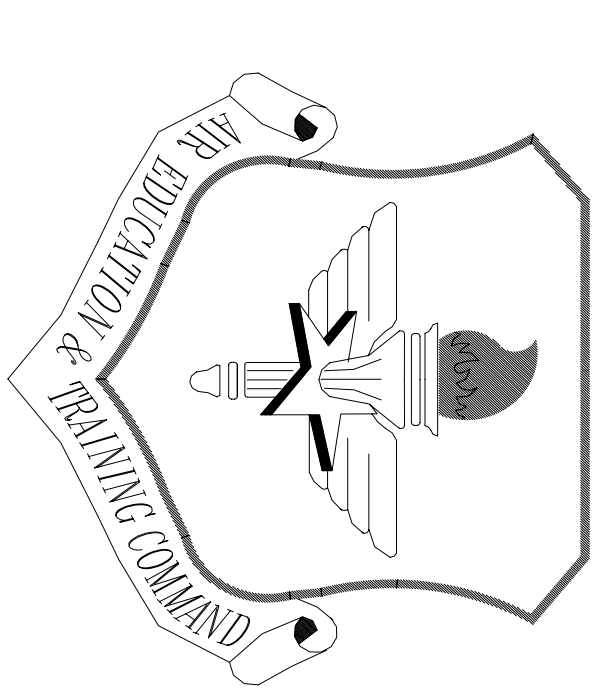

LITTLE ROCK A.F.B.
ARKANSAS

NOTE:
1. ALL DIMENSIONS SHOWN ARE FINISH DIMENSIONS.
2. SEE SHEET A27 FOR INTERIOR FINISH SCHEDULE AND TOILET ACCESSORY SCHEDULE.
3. EXTERIOR DIMENSIONS MAY VARY @ LIVING UNITS REFER TO A7 & A8.

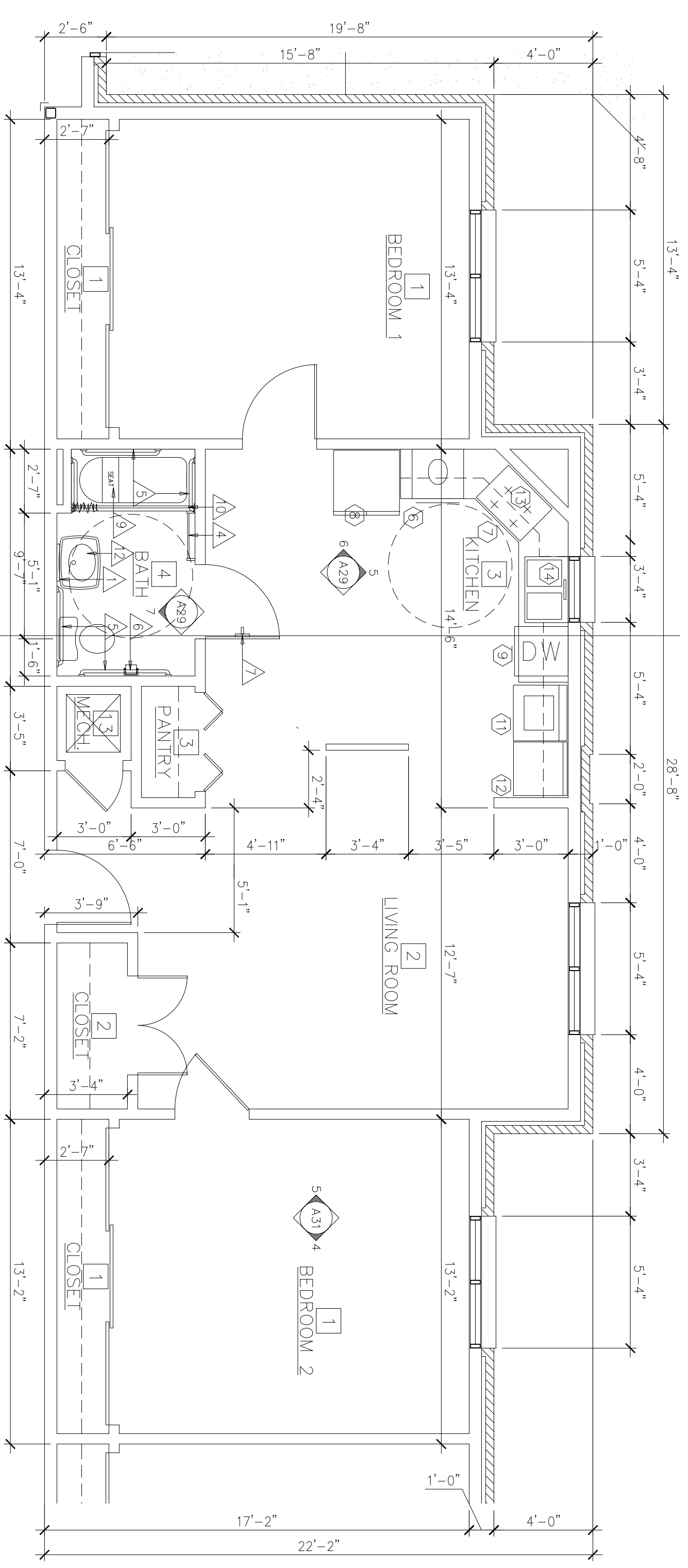

2 ENLARGED PLAN AT ADA UNIT
SCALE: 1/4" = 1'-0"
0' 1' 2' 3' 4' 5' 6' 7' 8' 9' 10' 11' 12'

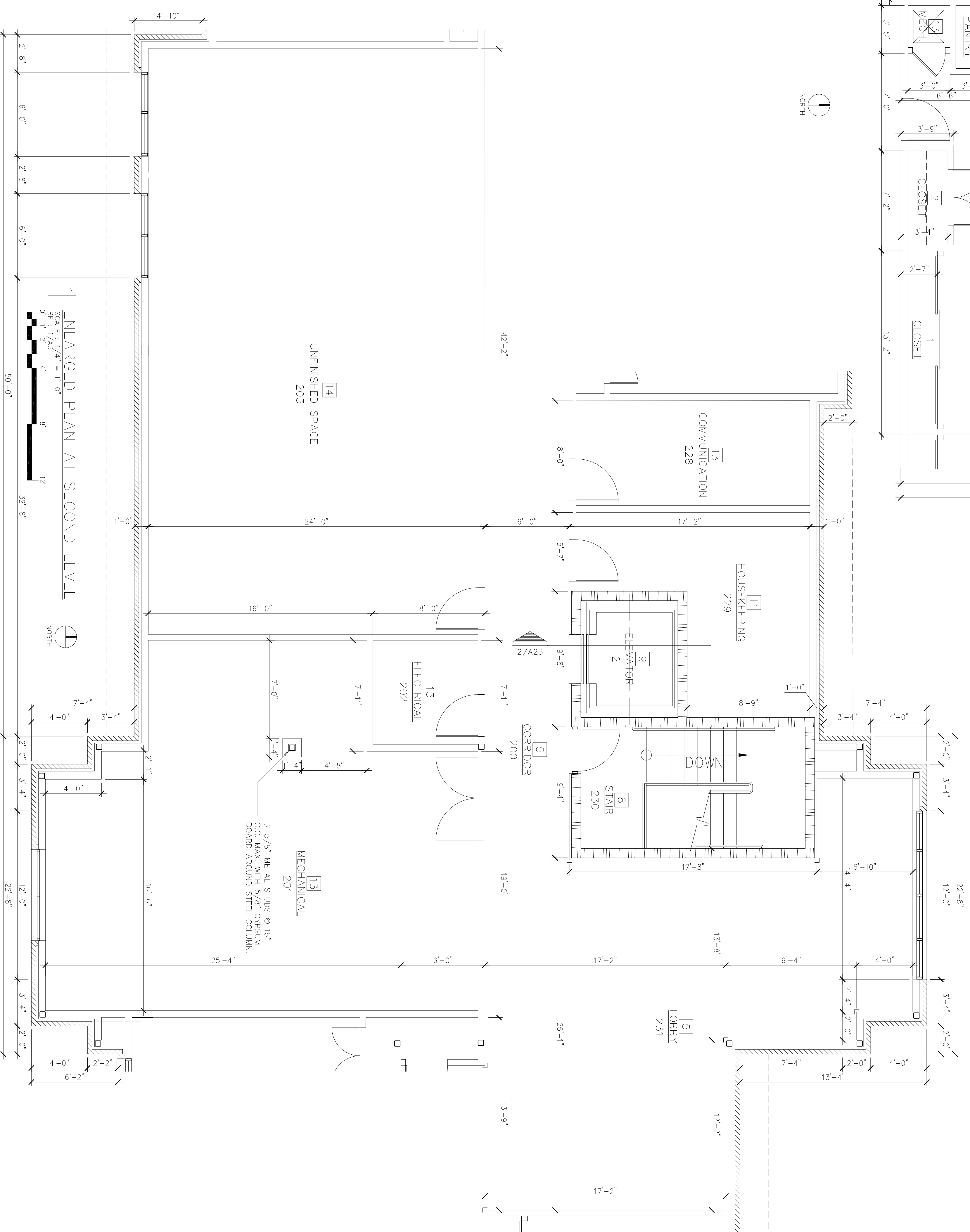

1 ENLARGED PLAN AT SECOND LEVEL
SCALE: 1/4" = 1'-0"
0' 1' 2' 3' 4' 5' 6' 7' 8' 9' 10' 11' 12'

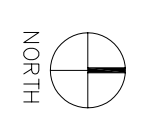

No.	Revision/Issue	Date	BY	APP'D
1	No changes from Design to As-Built			

PROJECT TITLE
TEMPORARY LODGING FACILITY

SHEET TITLE
ENLARGED PLANS AS-BUILT

Drawn by JB	Lead Designer BG
Tech Reviewer	File Location
Designed by BG	Project Number NKAK02-5001
Date 28 MAY 2002	Sheet A26
Scale 1/4" = 1'-0"	35 of 108

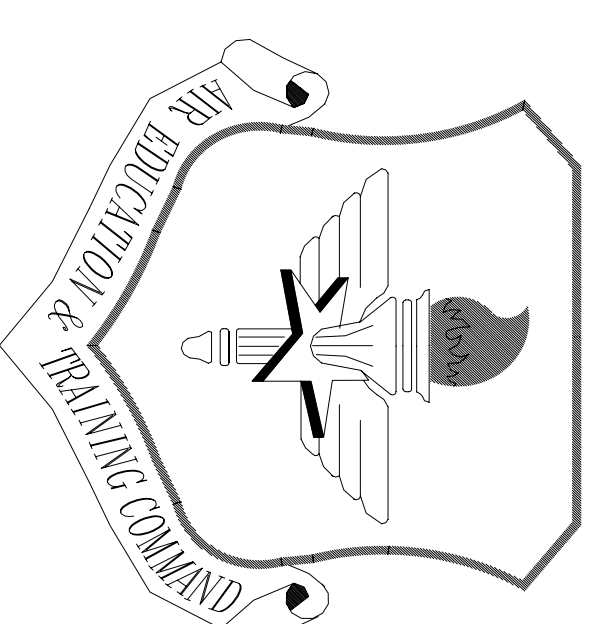

LITTLE ROCK A.F.B.
ARKANSAS

TOILET ACCESSORY SCHEDULE

- 1 FRAMED MIRROR, 18" x 36" MOUNT 40" A.F.F. TO BOTTOM OF MIRROR
- 2 WALL MOUNTED SOAP DISPENSER, MOUNT 48" A.F.F. TO PUSH BUTTON.
- 3 RECESSED MOUNTED PAPER TOWEL DISPENSER/RECEPTACLE, MOUNT 48" TO PAPER TOWEL SLOT.
- 4 24" TOWEL BAR, MOUNT 48" A.F.F.
- 5 STAINLESS STEEL GRAB BARS, SEE DRAWINGS FOR LENGTHS & MOUNTING HEIGHTS. SEE TOILET ACCESSORY NOTES: 1, 2, & 4
- 6 RECESSED SINGLE ROLL, TOILET PAPER HOLDER, UNCONTROLLED DELIVERY, MOUNT 2'-0" A.F.F. TO CENTER LINE OF UNIT, MOUNT 3'-0" FROM WALL BEHIND TOILET TO FRONT OF UNIT.
- 7 ROBE HOOK, MOUNT AT 48" A.F.F.
- 8 NOT USED
- 9 TUB SEAT
- 10 SHOWER CURTAIN & ROD
- 11 MOP/BROOM HOLDER MOUNT 5'-0" A.F.F. TO CENTERLINE OF UNIT, PROVIDE ONE PER JANITOR'S CLOSET.
- 12 UNDER LAVATORY GUARD
- 13 RECESSED MOUNTED MEDICINE CABINET WITH MIRROR, MOUNT 74" A.F.F. TO TOP.

EQUIPMENT SCHEDULE

ITEM #	QUAN.	DESCRIPTION	REMARKS
1	48	RANGE - WHIRLPOOL MODEL RF73P9XGQ	
2	48	REFRIGERATOR - WHIRLPOOL MODEL ET14AKXJW	
3	48	DISHWASHER - WHIRLPOOL MODEL DU8500WQ	
4	48	MICROWAVE/ EXHAUST - WHIRLPOOL MODEL MH6130KEQ	
5	48	WASHER/ DRYER - WHIRLPOOL MODEL LTE 6234DO	
6	2	OVEN - FRIGIDAIRE GALLERY LINE MODEL FE2786CE-S	
7	2	COOKTOP - GE MODEL JP350TB	
8	3	REFRIGERATOR - WHIRLPOOL MODEL ED20KX7W	1
9	2	DISHWASHER - WHIRLPOOL MODEL D1716	2
10	2	MICROWAVE - GE MODEL WSH208XVW	
11	2	WASHER - GE MODEL DSKH45EWW	
12	2	DRYER - GE MODEL DSKH45EWW	
13	2	VENT HOOD - GE MODEL JVG35CQW	
14	50	CARBAGE DISPOSAL - KADLETTE MODEL KCD2530C	

EQUIPMENT SCHEDULE GENERAL NOTES:

1. EQUIPMENT/ APPLIANCES WILL BE OWNER FURNISHED AND CONTRACTOR INSTALLED.
- EQUIPMENT SCHEDULE REMARKS**
- 1 SAME MODEL IN THE SERVICE AREA BREAKROOM.
 - 2 THERE IS NO APPROVED EQUAL.
 - 3 REAR CORNER DRAIN SINKS IN ADA UNITS TO ALLOW FOR KNEE SPACE

TOILET ACCESSORY GENERAL NOTES

- 1 GRAB BAR ANCHORS TO SUPPORT A CONCENTRATED LOAD OF 250 LB APPLIED AT ANY POINT & IN ANY DIRECTION, REFER TO ANSI A117.1 SECTION 4.24.3 & STATE BUILDING CODE. PROVIDE STAINLESS STEEL FINISHED SUPPORTS BRACKETS. RE: 3/4x27
- 2 GRAB BARS TO HAVE 1-1/2" OD & 1-1/2" CLEARANCE BETWEEN RAIL AND WALL.
- 3 AT ALL HANDICAPPED ACCESSIBLE TOILETS, WATER CLOSETS SHALL BE SET 1'-6" (18") OFF THE WALL, AND A MINIMUM OF 1'-6" FROM THE LAVATORY. THIS DIMENSION SHALL BE FROM THE CENTERLINE OF WATER CLOSET TO THE FINISH FACE OF THE WALL, AND THE EDGE OF THE LAVATORY.
- 4 ALL GRAB BARS SHALL BE 36" LONG AT THE BACK OF THE WATER CLOSET AND 42" LONG AT THE SIDE OF THE WATER CLOSET, UNLESS OTHERWISE SCHEDULED.
- 5 ALL HOT AND COLD WATER SUPPLY LINES, AND ALL DRAIN LINES AT H.C. LAVATORIES SHALL BE INSULATED AND PROTECTED WITH PREMANUFACTURED INSULATION ASSEMBLIES WHICH MEET ADA ACCESSIBLE CRITERIA, PROVIDE HAND BASIN - GUARD AS MANUFACTURED BY FRIBBERO OR EQUAL.

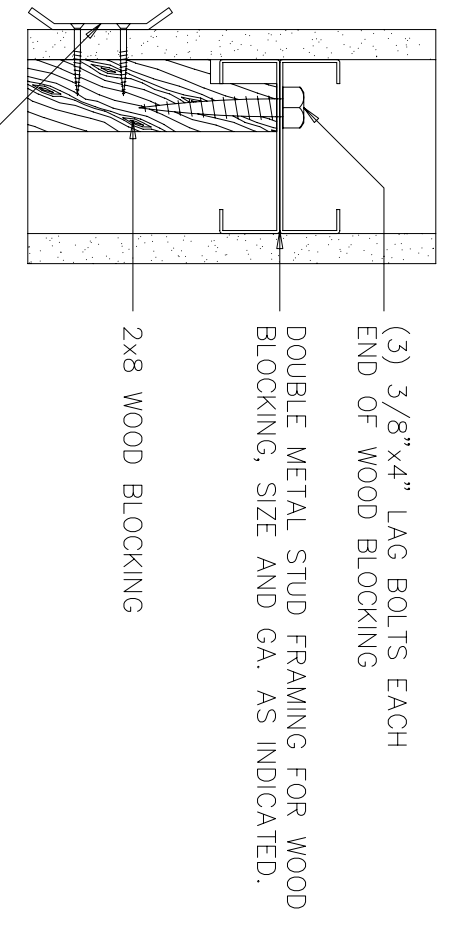

3 GRAB BAR DETAIL

SCALE: NOT TO SCALE
RE: TOILET ACCESSORY GENERAL NOTE 1

FINISH SCHEDULE

KEY	ROOM NAMES	FLOOR	MATERIALS @	FINISHES @	REMARKS
1	BEDROOM & CLOSET	CPT WD	GB GB	CLG. HEIGHT 7'-11"	PT PT
2	LIVING ROOM & CLOSET	CPT WD	GB GB	7'-11"	PT PT
3	KITCHEN & LINEN	CT WD	GB GB	7'-11"	PT PT
4	BATH	CT WD	GB GB	7'-11"	PT PT
5	LOBBY & CORRIDOR	CPT WD	GB AT	7'-11"	PT -
6	LOBBY & CORRIDOR	CT CT	GB AT	7'-11"	PT -
7	CORRIDOR & TOILET	CPT WD	GB GB	9'-2-1/2"	PT PT
8	CORRIDOR & TOILET	RT R	GB GB	7'-11"	PT PT
9	ELEVATOR	CPT -	-	-	-
10	BREAKROOM & OFFICE	CPT WD	GB GB	7'-11"	PT PT
11	HOUSEKEEPING & LINEN	CPT WD	GB GB	7'-11"	PT PT
12	JANITOR & STORAGE	SC R	GB GB	7'-11"	PT PT
13	ELECT & MECH. AREAS	SC R	GB -	-	5
14	UNFINISHED SPACE	SC -	ES GB	7'-11"	TF 3
15					

FINISH SCHEDULE LEGEND

- FLOOR:**
SC = SEALED CONCRETE
CPT = CARPET
RT = RUBBER TILE
CT = CERAMIC TILE
- BASE:**
RPT = RUBBER
RPT = CARPET CONE
WD = WOOD
- CEILING:**
AC = ACoustICAL TILE
PT = PAINT
- WALLS:**
GB = GYP. BOARD
PT = PAINT WALL COVER
TMC = TILE MEDIUM ONLY
ES = EXPOSED STUDS
PWC = PROTECTIVE WALL COVERING

FINISH SCHEDULE REMARKS

- 1 SHERWIN WILLIAMS 1134 MASTERPRECE TAN FROM FLOOR TO 2'-10" A.F.F., 1136 WATER CHESTNUT FROM 2'-10" A.F.F. TO C.G. PROVIDE OS 1801 ONE SOURCE (3/16 x 5) WOOD CHAIR RAIL @ TRANSITION. PAINT CHAIR RAIL SHERWIN WILLIAMS 1136 WATER CHESTNUT. STAIRS SHALL HAVE RUBBER TREADS & RUBBER RISERS. PAINT EXPOSED STEEL STRINGER, HANDRAILS & ALL EXPOSED STEEL SURFACES.
- 2 TAPE & FLOAT GYPSUM BOARD JOINTS ONLY. CEILING IS UNFINISHED.
- 3 PROVIDE SOLID SURFACING TUB SURROUND FROM TOP OF TUB TO CEILING. PROVIDE 5/8" BACKER BOARD SUBSTRATE BEHIND ALL SOLID SURFACING TUB SURROUND. PROVIDE 1/2" GYPSUM BOARD OVER SURFACING TUB SURROUND AT ALL VANITIES. PROVIDE SOLID SURFACE LAVATORY BOWLS AT ALL VANITIES.
- 4 DELETE CEILING IN ELEC. ROOMS AND COMM. ROOMS. ELEVATOR EQUIPMENT ROOMS SHALL HAVE 1 HOUR RATED CEILING.
- 5 ALL GYPSUM BOARD INDICATED TO BE PROVIDED AT WALLS, CEILING AT ALL BATHROOM TUB AND WATER CLOSET AREAS SHALL BE WATER RESISTANT GYPSUM BOARD. (WATER RESISTANT GYPSUM BOARD NOT REQUIRED IN VANITY AREA OF ALL BATHROOMS).

COLOR SCHEME

- 1 LIVING UNIT INTERIOR WALL PAINT FINISH
MFG: SHERWIN WILLIAMS
FINISH: SATIN
COLOR: 1134 MASTERPRECE TAN
- 2 INTERIOR CEILING PAINT FINISH (CEILING SURFACES TO INCLUDED FURR DOWN, GRILLS, DIFFUSERS, REGISTERS, AND ACCESS PANELS)
MFG: DEVOE & RAYMOND CO. / AMERTONE PAINT CORP.
COLOR: 248P CLOVER SWEET
- 3 INTERIOR TRIM PAINT FINISHES (DOORS, FRAMES, AND CORRIDOR CHAIR RAIL)
MFG: SHERWIN WILLIAMS
FINISH: SEMI-GLOSS
COLOR: 1136 WATER CHESTNUT
- 4 VINYL WALL COVERING (BID OPTION #5)
MFG: JM LYNNE
MATERIAL: LOMANI
STATE NUMBER: SH-82-18
COLOR: 248P CLOVER SWEET
MATCH WILSON ART LAMINATE 10777-7
PROVIDE COLOR SELECTION FOR APPROVAL
- 5 SOLID SURFACING
A. KITCHEN & BATHROOM COUNTERTOPS, TUB SURROUNDINGS AND WINDOW SILLS
MFG: WILSON ART INTERNATIONAL
COLOR: D90-TM KAKI BROWN TEMPEST
B. UNDERMOUNT BATHROOM LAVATORY BOWLS
MFG: WILSON ART INTERNATIONAL
MODEL: BV 121
COLOR: 1572-SL ANTIQUE WHITE
- 6 WOOD CABINET STAIN
MATCH WILSON ART LAMINATE 10777-7
PROVIDE COLOR SELECTION FOR APPROVAL

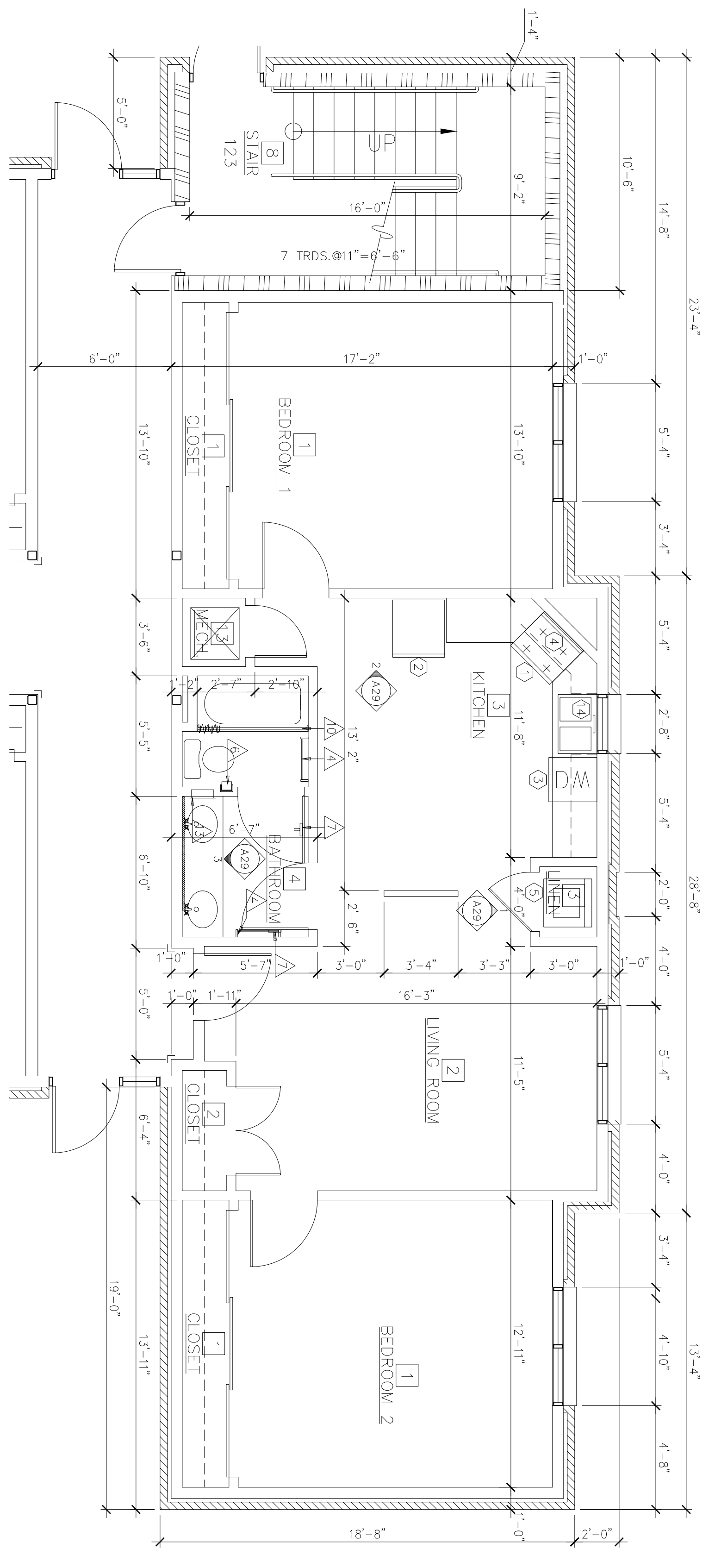

2 ENLARGED PLAN AT 2 BEDROOM UNIT

SCALE: 1/4" = 1'-0"
0" 1" 2" 4" 8" 12"

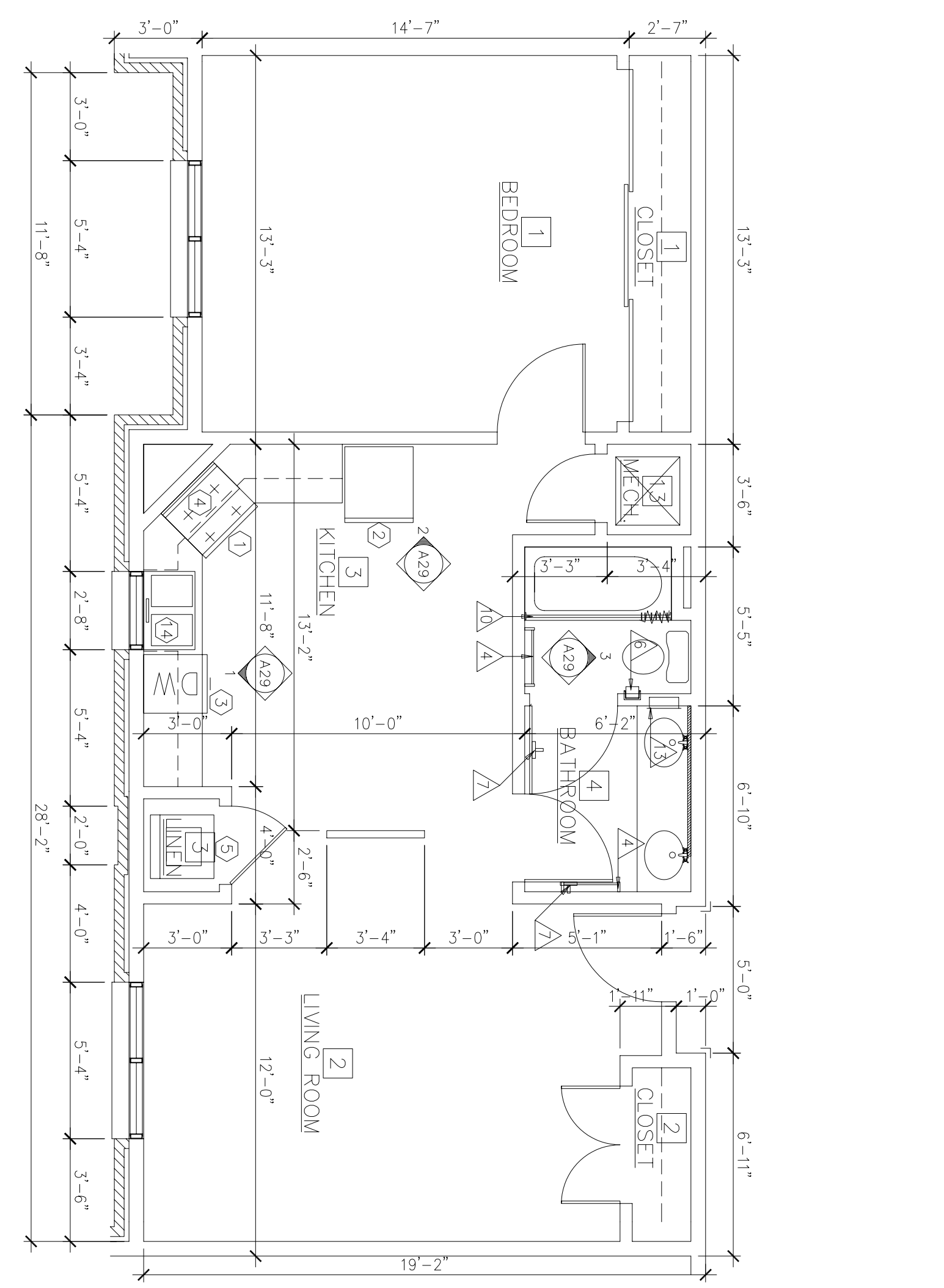

1 ENLARGED PLAN AT 1 BEDROOM UNIT

SCALE: 1/4" = 1'-0"
0" 1" 2" 4" 8" 12"

NOTE:
1. ALL DIMENSIONS SHOWN ARE FINISH
2. EXTERIOR DIMENSIONS MAY VARY @
LIVING UNITS REFER TO SHEETS A7 & A8

No.	Revision/Issue	Date	BY	APP'D
1	Ceiling heights lowered from 8'-0" to 7'-11"			

PROJECT TITLE
TEMPORARY LODGING FACILITY

SHEET TITLE
ENLARGED PLANS AS-BUILT

DRAWN BY JB	LEAD DESIGNER BG
TECH REVIEWER	FILE LOCATION
DESIGNED BY BG	PROJECT NUMBER NKAKO2-5001
DATE 28 MAY 2002	SHEET A27
SCALE 1/4" = 1'-0"	36 of 108

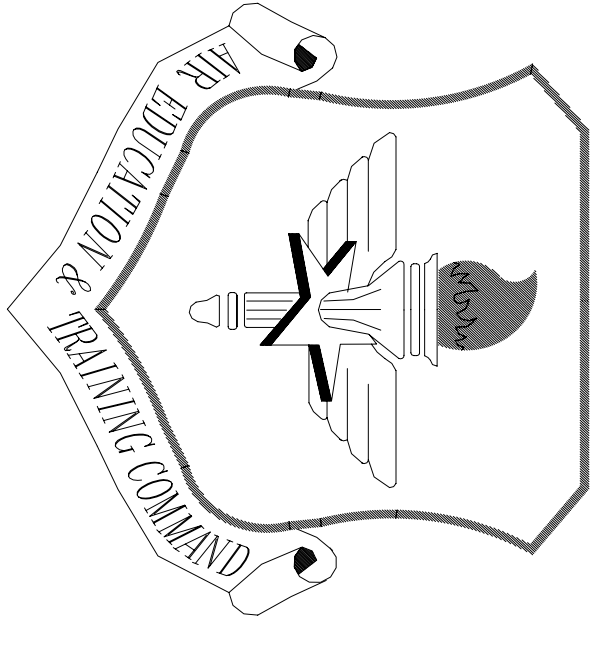

LITTLE ROCK A.F.B.
ARKANSAS

No.	Revision/Issue	Date	BY	APP'D
1	No changes from Design to As-Built			

PROJECT TITLE
TEMPORARY LODGING
FACILITY

SHEET TITLE
INTERIOR ELEVATIONS
AS-BUILT

DRAWN BY JB	LDAD DESIGNER BG
TECH. ENGINEER	FILE LOCATION
DESIGNED BY BG	PROJECT NUMBER NKAAD-5001
DATE 28 MAY 2002	SHEET 37 OF 108
SCALE 3/8" = 1'-0"	A28

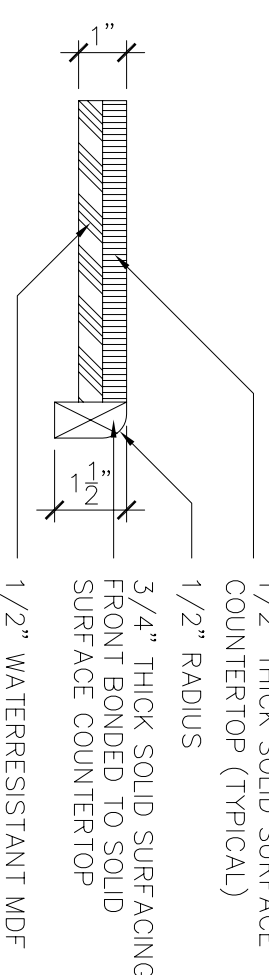

11 TYPICAL COUNTERTOP FRONT DETAIL
SCALE: 3/8" = 1'-0"
RE: 1/A25

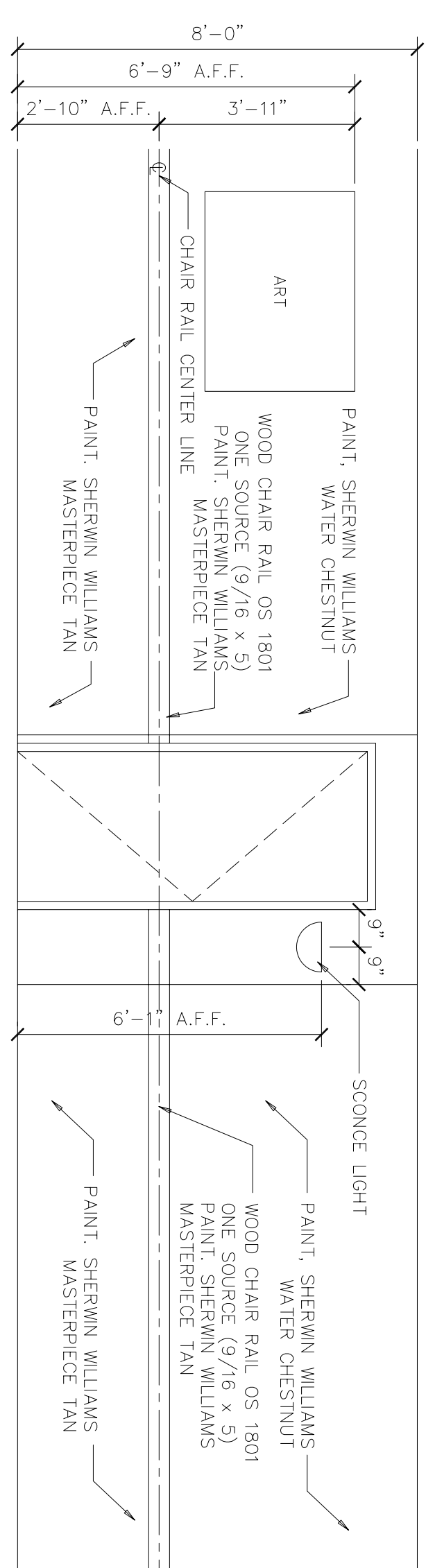

10 TYPICAL CORRIDOR ELEVATION
SCALE: 3/8" = 1'-0"
RE: 1/A25

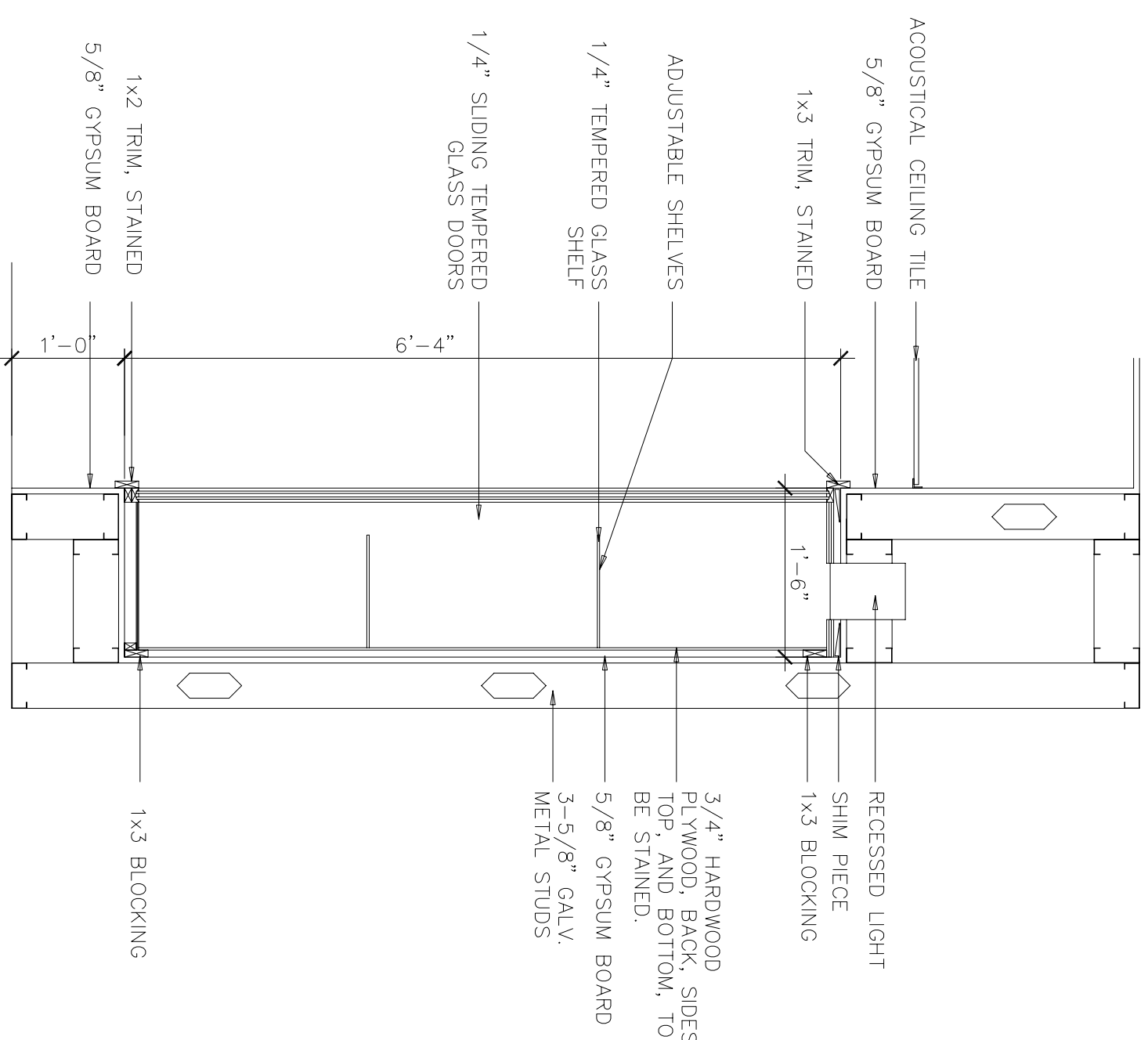

9 SECTION THRU DISPLAY CASES
SCALE: 3/4" = 1'-0"
RE: 1/A25

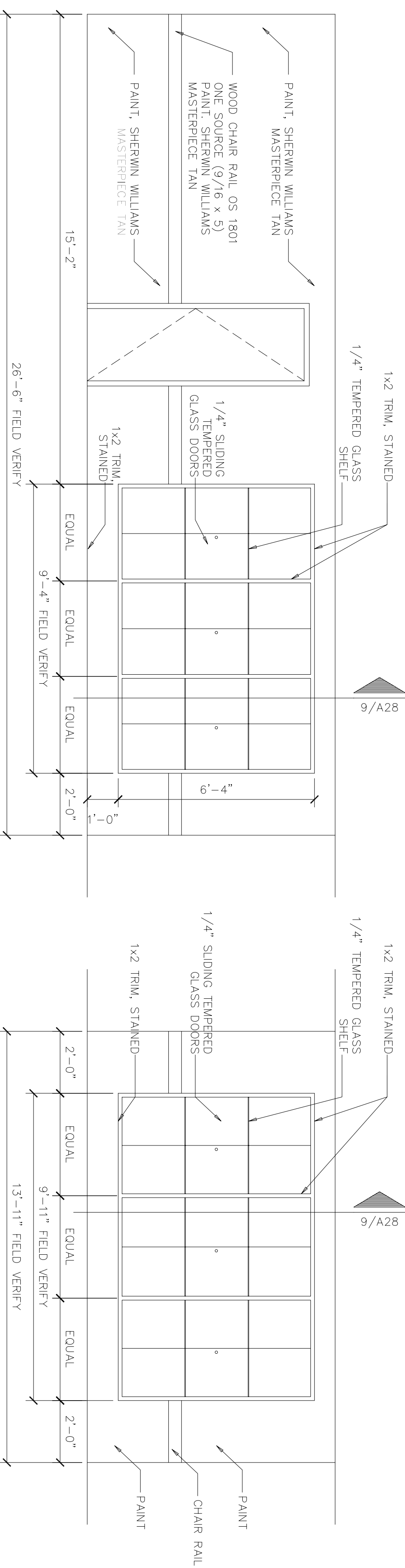

8 LOBBY ELEVATION
SCALE: 3/8" = 1'-0"
RE: 1/A25

7 LOBBY ELEVATION
SCALE: 3/8" = 1'-0"
RE: 1/A25

RE: TOILET ACCESSORY SCHEDULE ON SHEET A27 FOR ACCESSORIES.

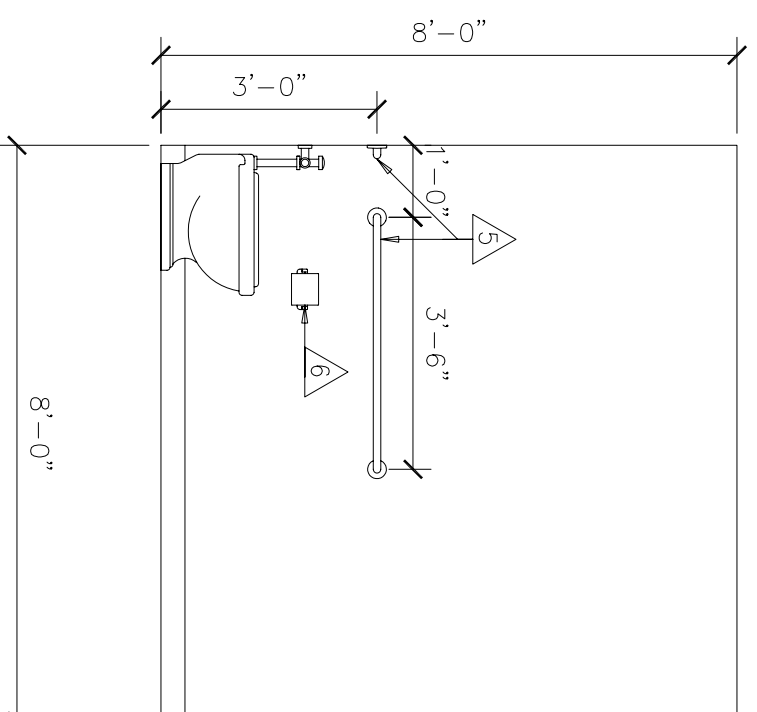

6 ELEVATION - TOILET 106
SCALE: 3/8" = 1'-0"
RE: 1/A25

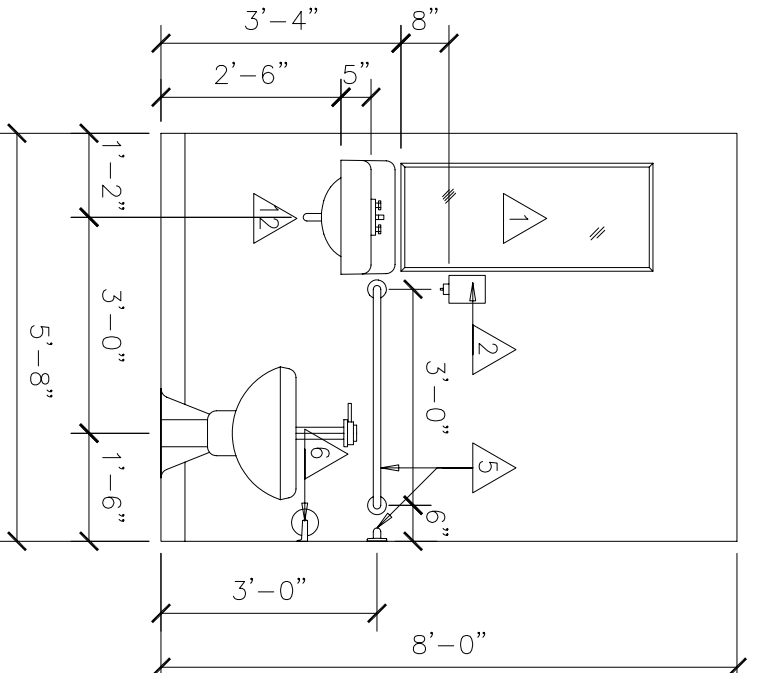

5 ELEVATION - TOILET 106
SCALE: 3/8" = 1'-0"
RE: 1/A25

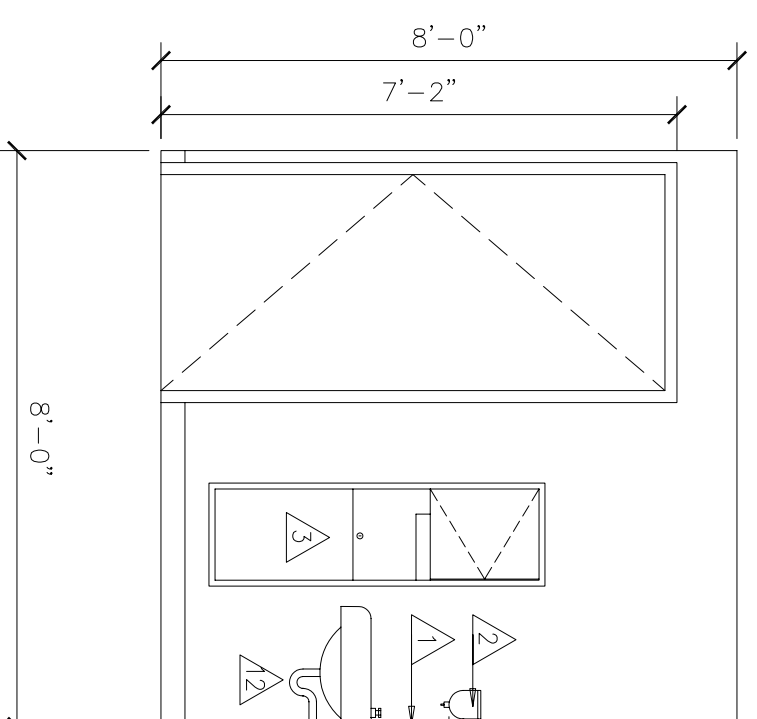

4 ELEVATION - TOILET 106
SCALE: 3/8" = 1'-0"
RE: 1/A25

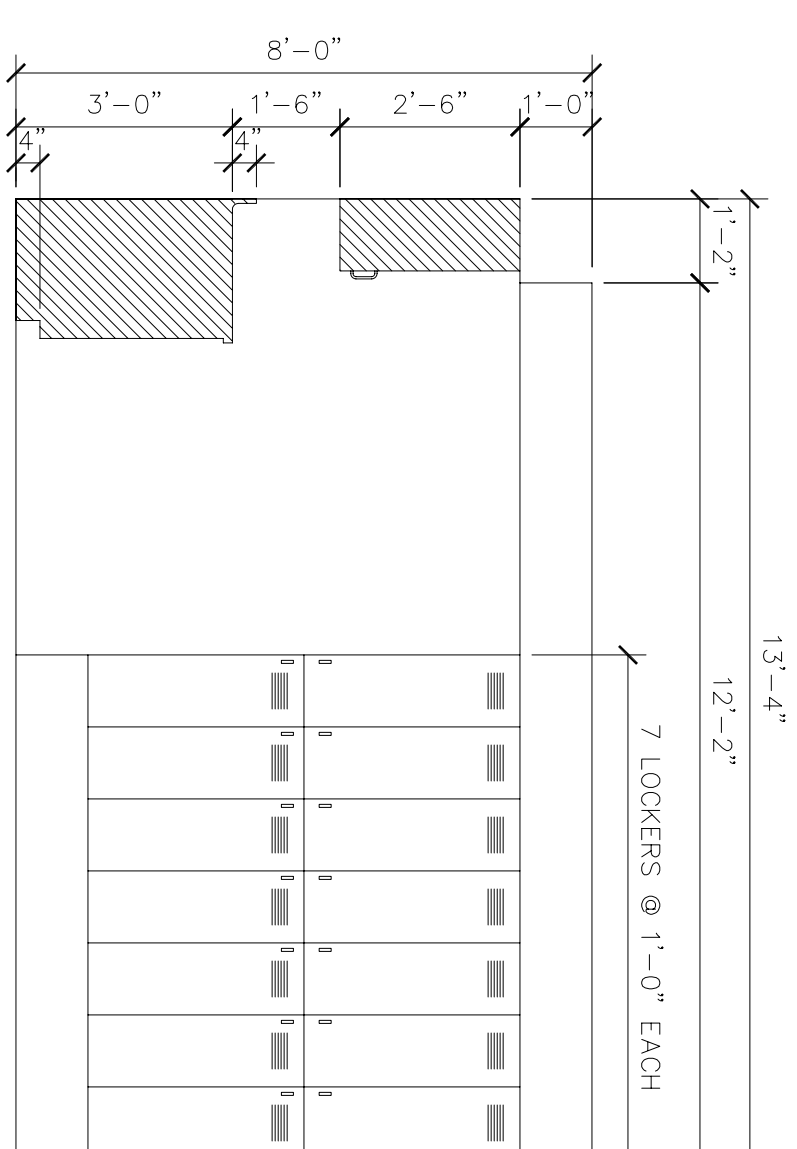

3 BREAKROOM ELEVATION
SCALE: 3/8" = 1'-0"
RE: 1/A25

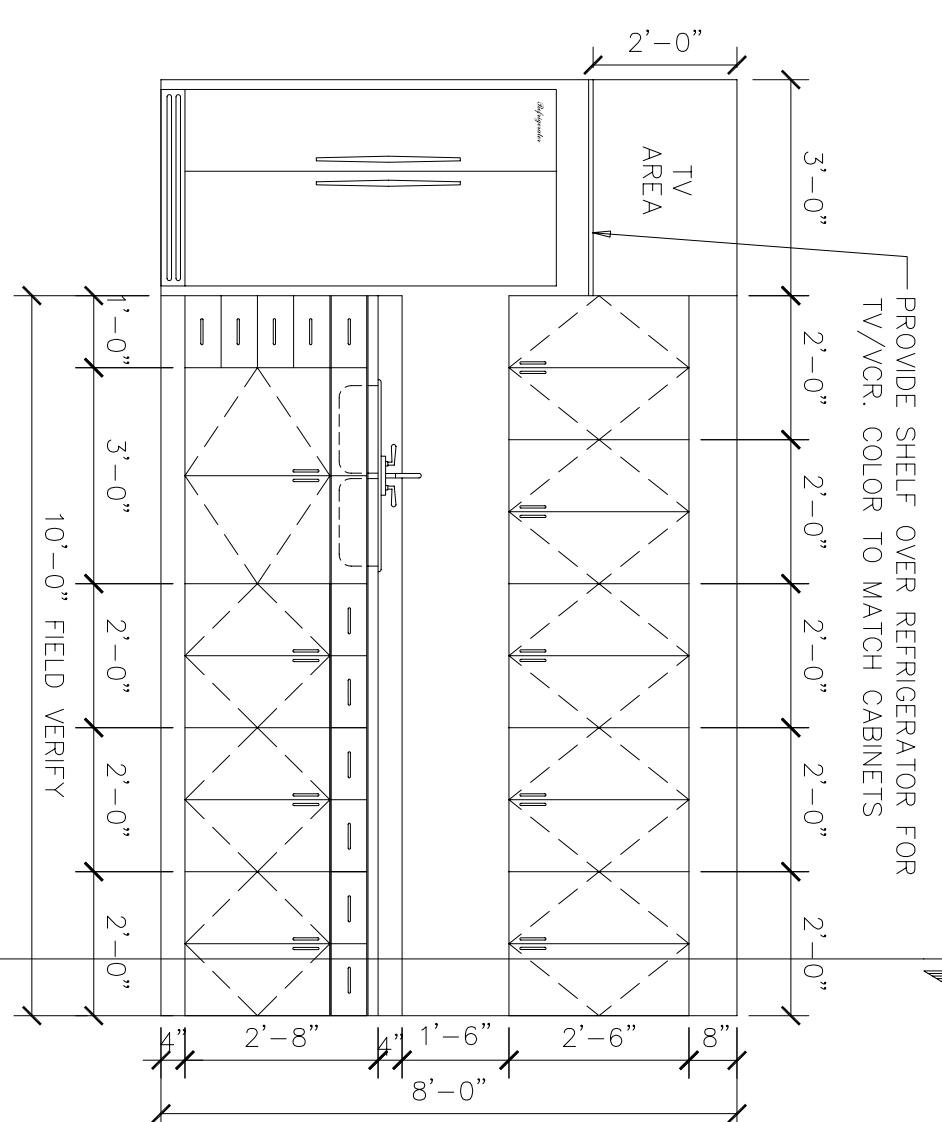

2 BREAKROOM ELEVATION
SCALE: 3/8" = 1'-0"
RE: 1/A25

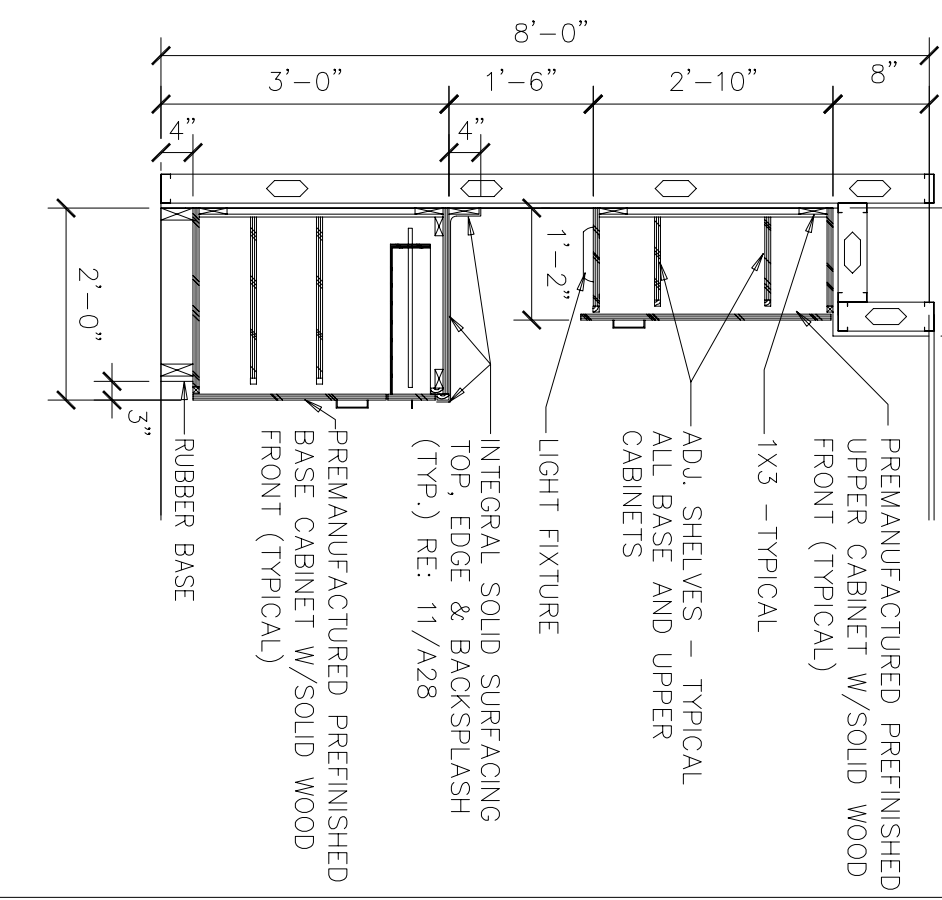

1 MILLWORK SECTION
SCALE: 1/2" = 1'-0"
RE: 1/A28

EQUIPMENT SCHEDULE & GENERAL NOTE:
1. EQUIPMENT/APPLIANCES ARE TO BE OWNER FINISHED AND CONTRACTOR INSTALLED.

NOTE:
1. PREMANUFACTURED PREFINISHED CABINET STAIN TO MATCH WILSONART LAMINATE 10777-7 DARK MAHOAGANY. SUBMIT SAMPLES FOR APPROVAL.

PROVIDE SHELF OVER REFRIGERATOR FOR TV/VCR. COLOR TO MATCH CABINETS

1X3 - TYPICAL
ADJ. SHELVES - TYPICAL
BASE AND UPPER CABINETS
LIGHT FIXTURE
PREMANUFACTURED PREFINISHED TOP, EDGE & BACKSPLASH (TYP.) RE: 11/A28
PREMANUFACTURED PREFINISHED BASE CABINET W/SOLID WOOD FRONT (TYPICAL)
RUBBER BASE

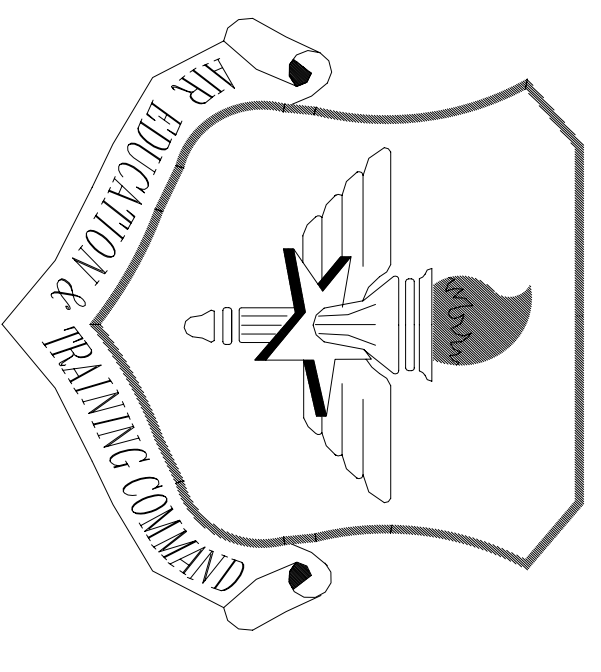

LITTLE ROCK A.F.B.
ARKANSAS

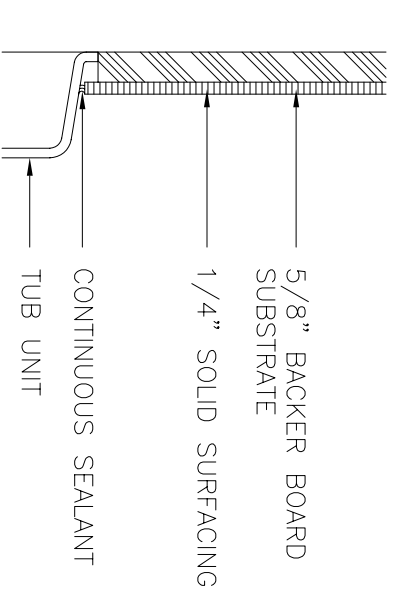

9 SOLID SURFACING TUB SURROUND DETAIL
SCALE: 3/8" = 1'-0"
RE: 1/A29

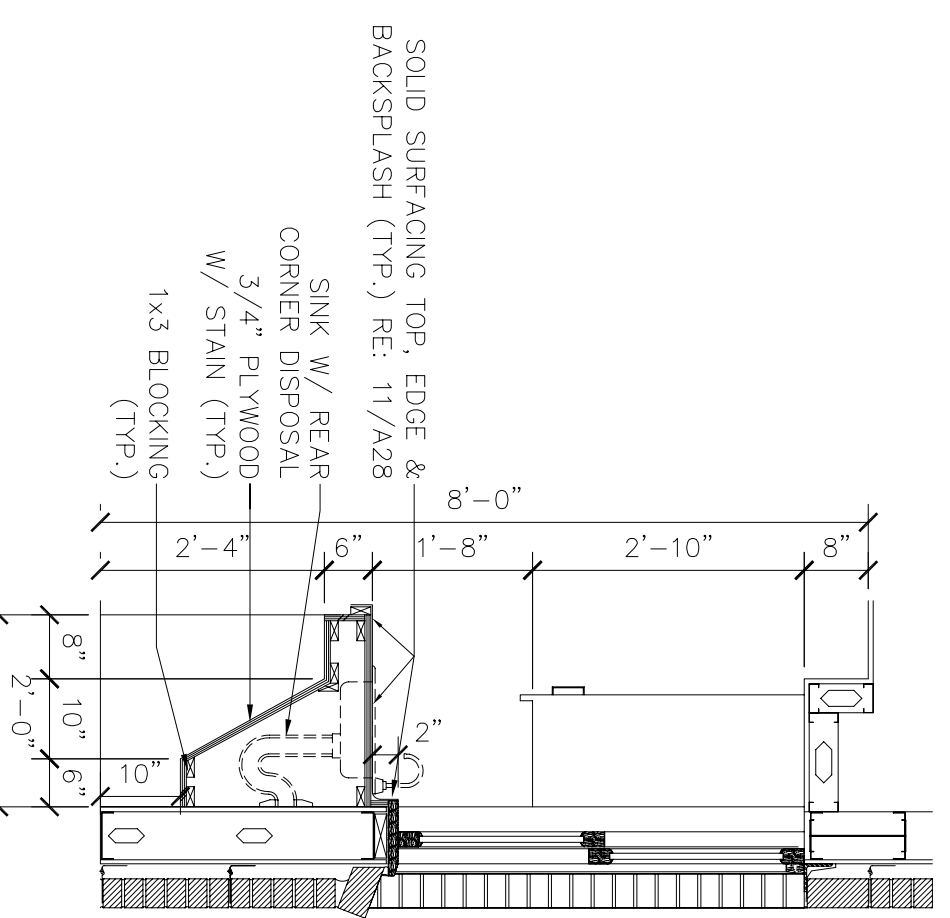

8 MILLWORK SECTION
SCALE: 1/2" = 1'-0"
RE: 1/A29

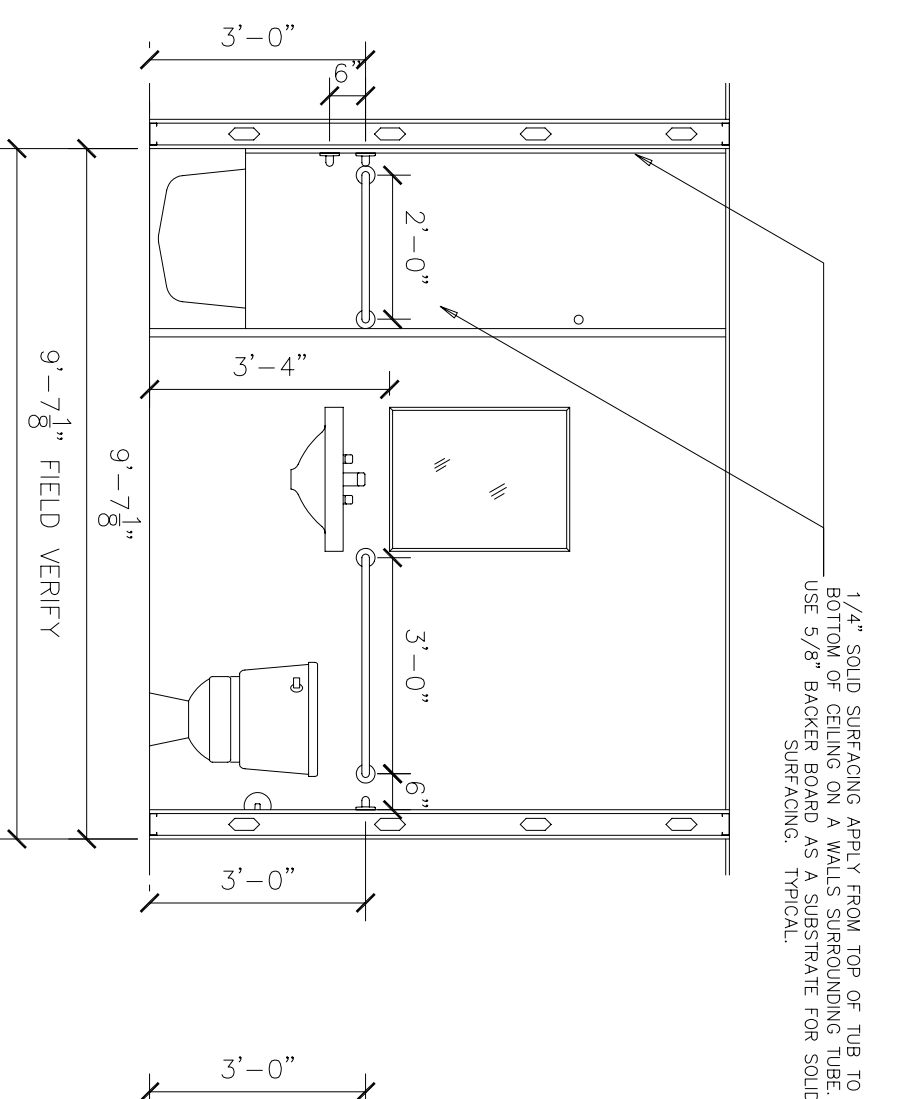

7 2 BEDROOM ADA UNIT ELEVATION
SCALE: 3/8" = 1'-0"
RE: 2/A29

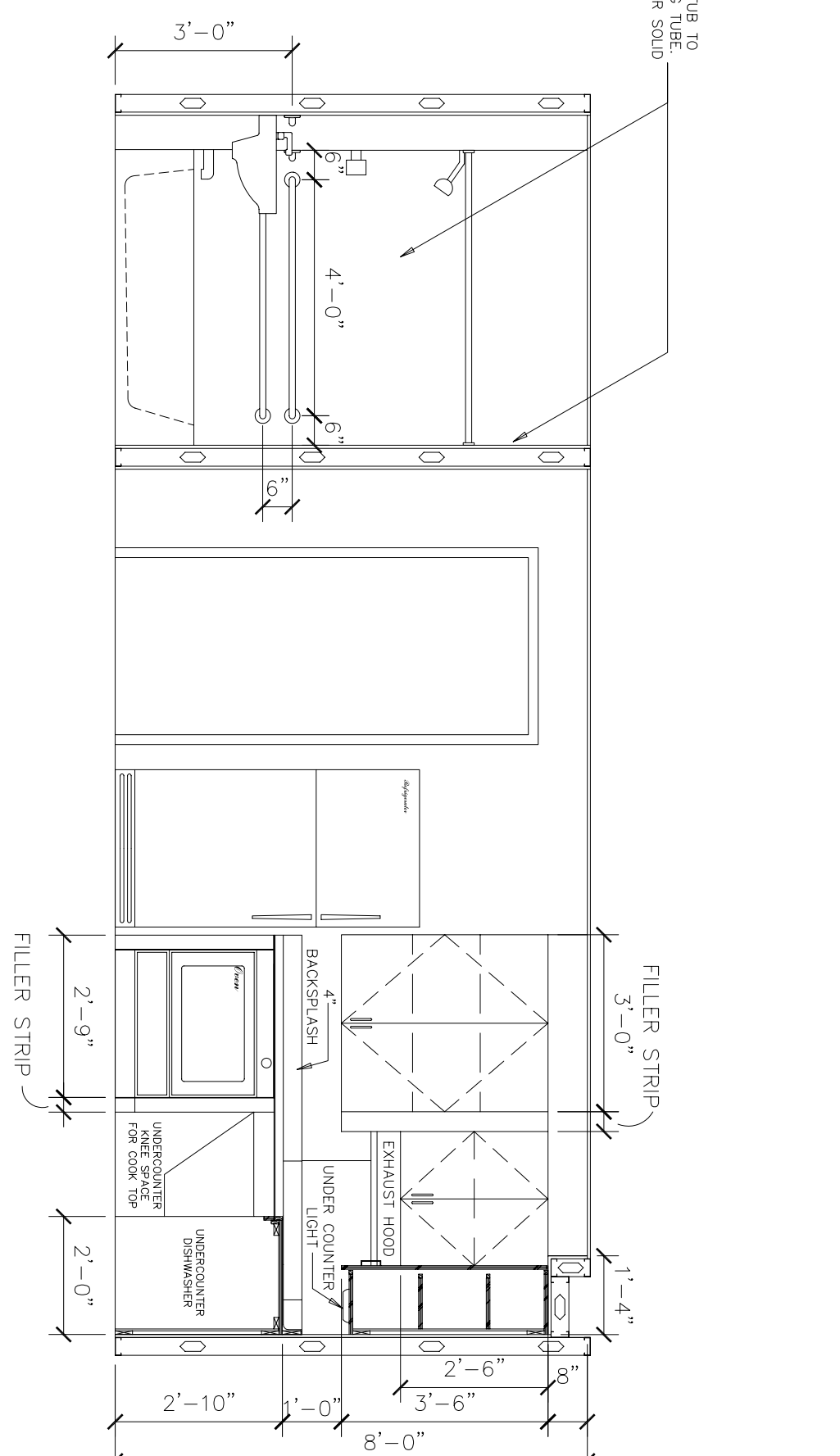

6 2 BEDROOM ADA UNIT ELEVATION / SECTION
SCALE: 3/8" = 1'-0"
RE: 2/A29

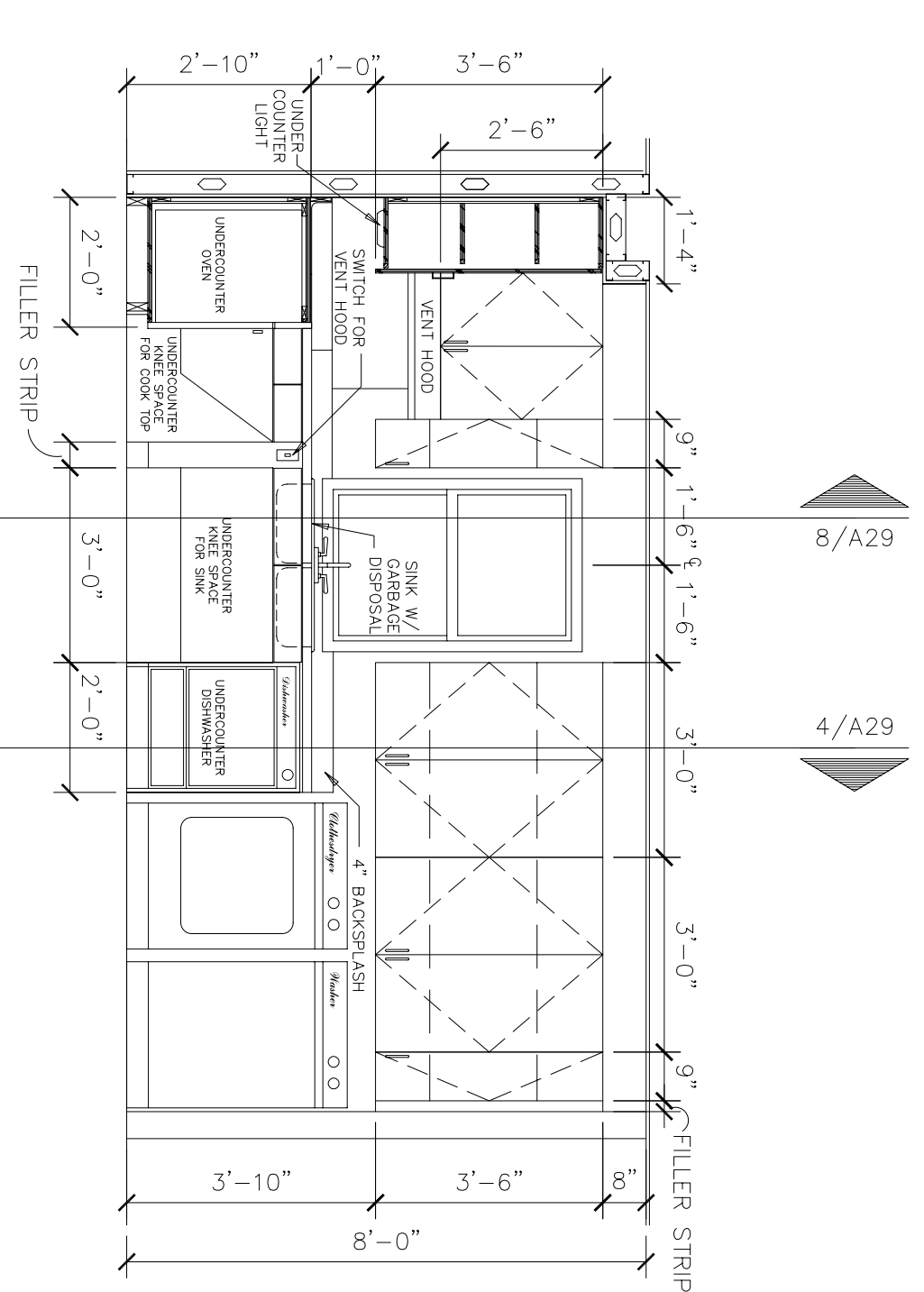

5 2 BEDROOM ADA UNIT ELEVATION
SCALE: 3/8" = 1'-0"
RE: 2/A29

EQUIPMENT SCHEDULE & GENERAL NOTE:
1. EQUIPMENT/APPLIANCES ARE TO BE OWNER FURNISHED AND CONTRACTOR INSTALLED.

NOTE:
1. PREMANUFACTURED PREFINISHED CABINET STAIN TO MATCH MISMATCH LAMINATE (0725-7) DARK MAHOGANY, SUBMIT SAMPLES FOR APPROVAL.

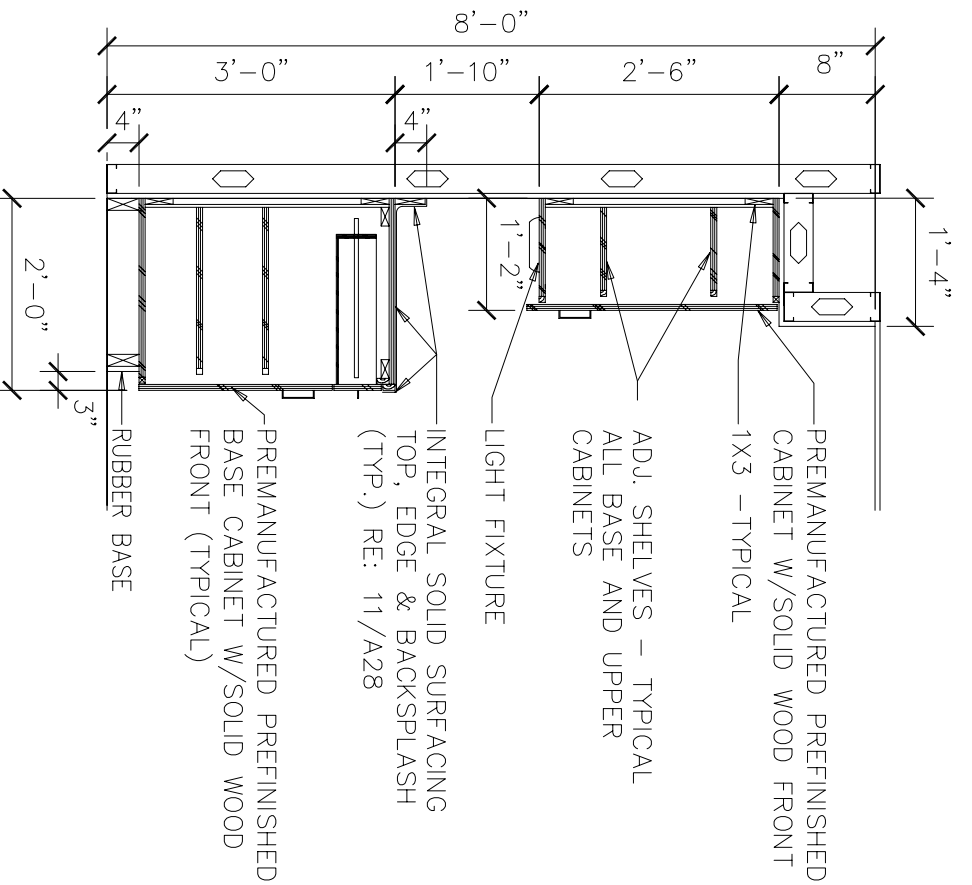

4 MILLWORK SECTION
SCALE: 1/2" = 1'-0"
RE: 1/A29

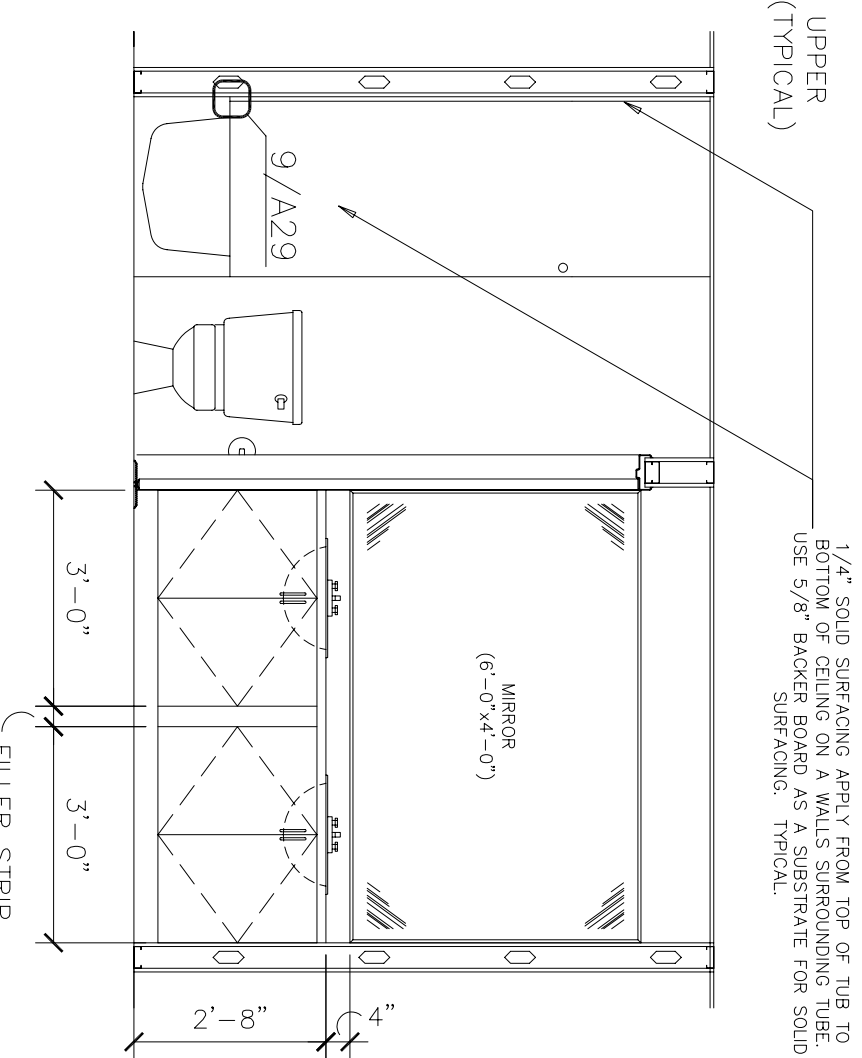

3 TYPICAL 1&2 BEDROOM UNIT ELEVATION
SCALE: 3/8" = 1'-0"
RE: 1/A27

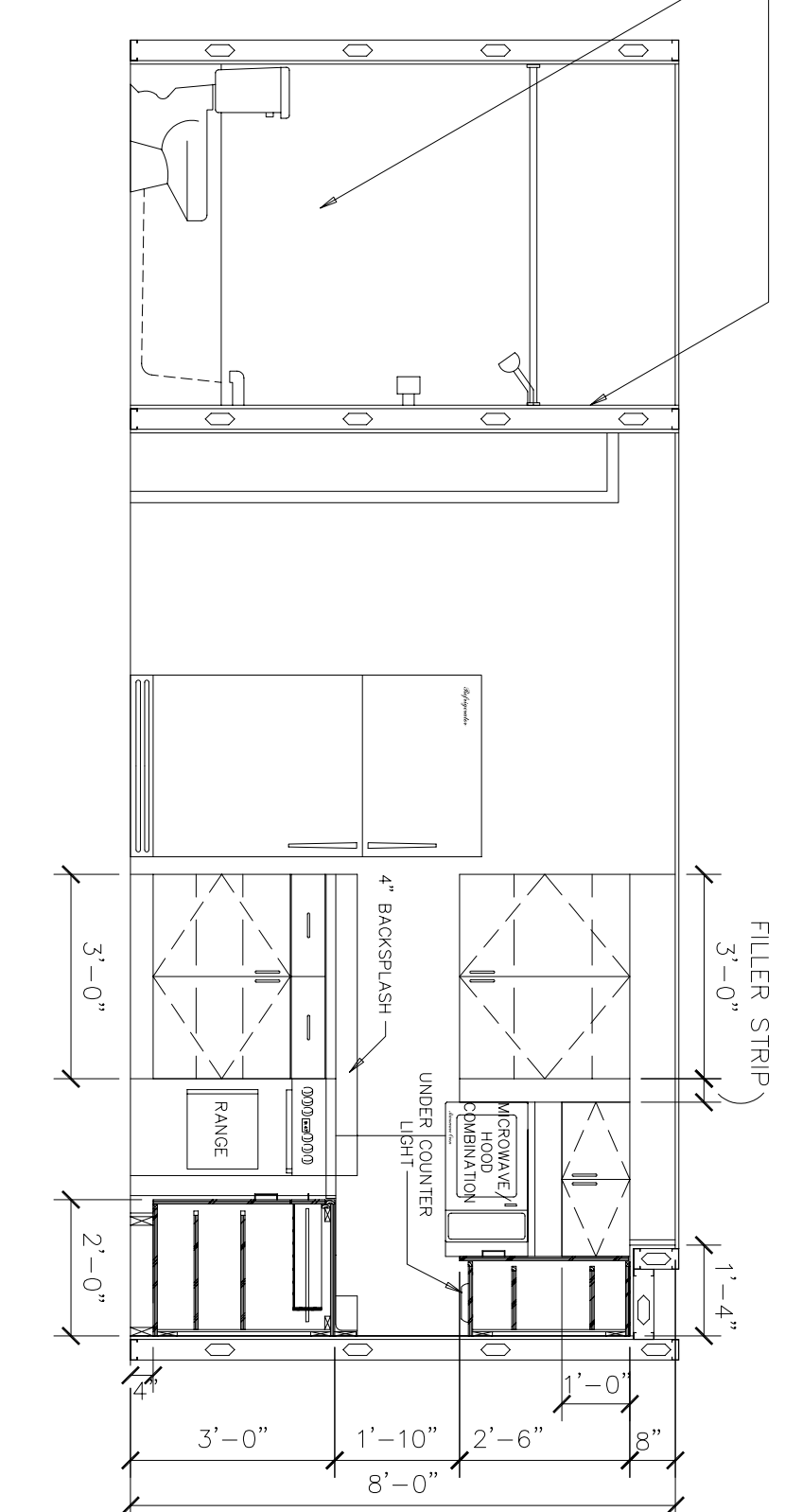

2 TYPICAL 1&2 BEDROOM UNIT ELEVATION
SCALE: 3/8" = 1'-0"
RE: 1/A27

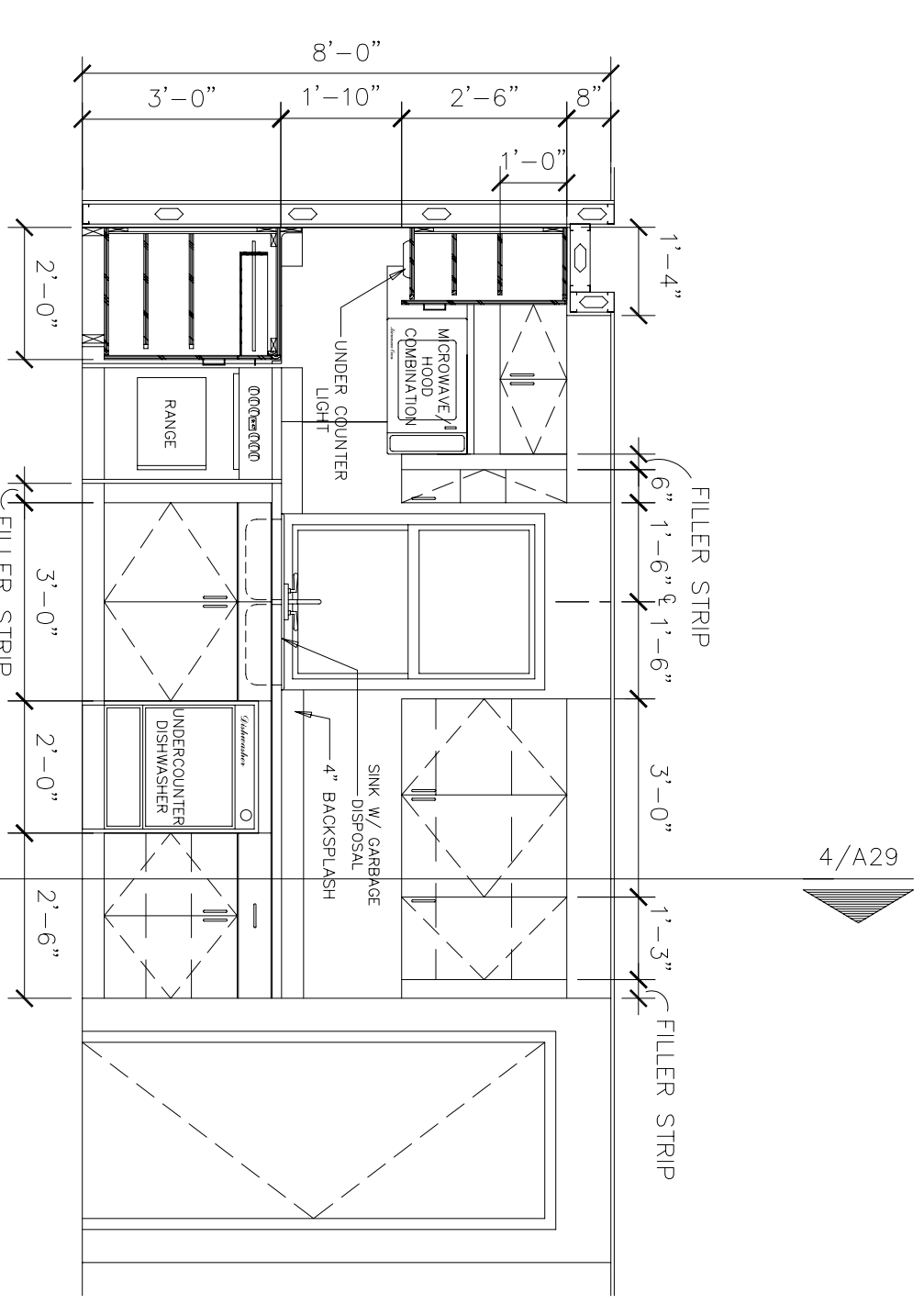

1 TYPICAL 1&2 BEDROOM UNIT ELEVATION
SCALE: 3/8" = 1'-0"
RE: 1/A27

No.	Revision/Issue	Date	BY	APP'D
1	No changes from Design to As-Built			

PROJECT TITLE
TEMPORARY LODGING FACILITY

SHEET TITLE
1 & 2 ADA BEDROOM UNITS ELEVATIONS / SECTIONS AS-BUILT

DRAWN BY JB	LEAD DESIGNER BG
TEAM REVISIONS	FILE LOCATION
DESIGNED BY BG	PROJECT NUMBER NKA002-5001
DATE 28 MAY 2002	SHEET 38 of 108
SCALE 3/8" = 1'-0"	

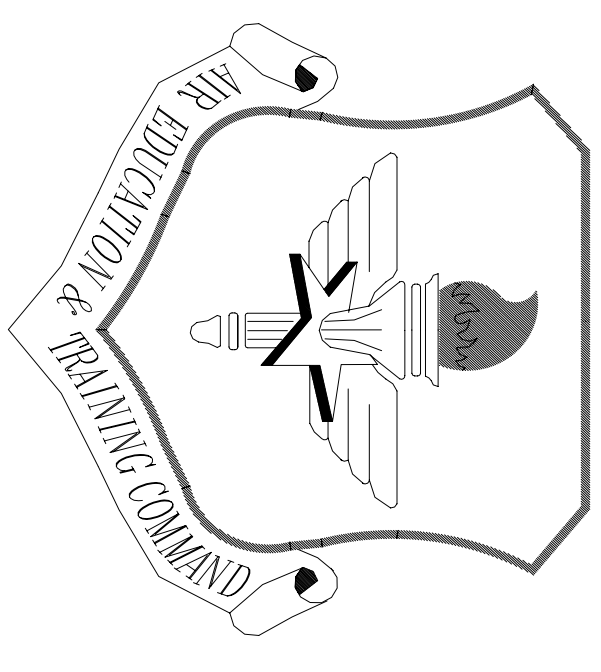

LITTLE ROCK A.F.B.
ARKANSAS

No.	Revision/Issue	Date	BY	APP'D
1	No changes from Design to As-Built			

PROJECT TITLE
TEMPORARY LODGING FACILITY

SHEET TITLE
DOOR & WINDOW ELEVATIONS AS-BUILT

DRAWN BY JB	LEAD DESIGNER BC
TECH REVIEWER	FILE LOCATION
DESIGNED BY BG	PROJECT NUMBER NKAJK02-5001
PART 28 MAY 2002	SHEET 39 OF 108
SCALE 1/4" = 1'-0"	

GLAZING SCHEDULE

- G-1 = INSULATED CLEAR GLASS
- G-2 = INSULATED TINTED CLEAR GLASS
- G-3 = 1/4" WIRE GLASS

1
ALUMINUM

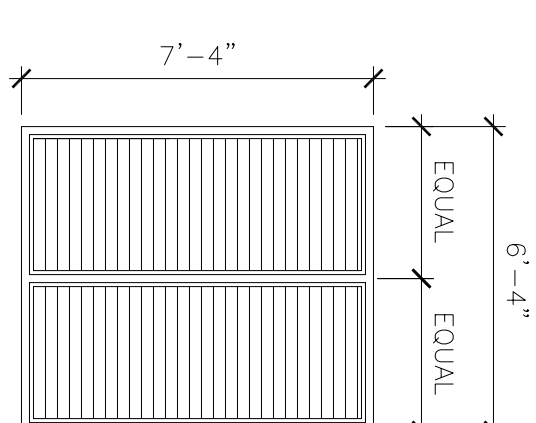

LOWER ELEVATIONS

SCALE: 1/4" = 1'-0"
0" 1' 2' 4' 8' 12'

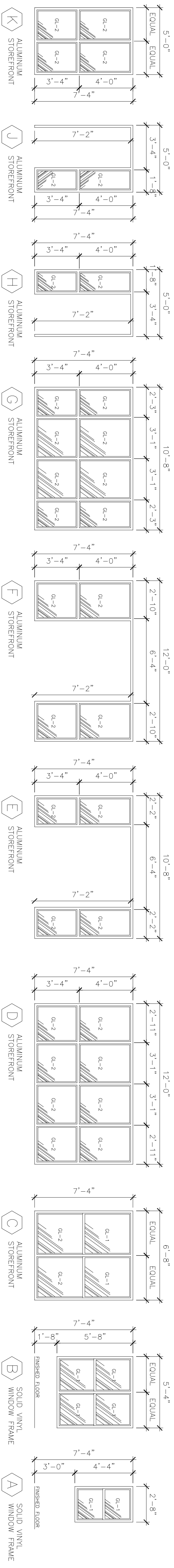

WINDOW ELEVATIONS

SCALE: 1/4" = 1'-0"
0" 1' 2' 4' 8' 12'

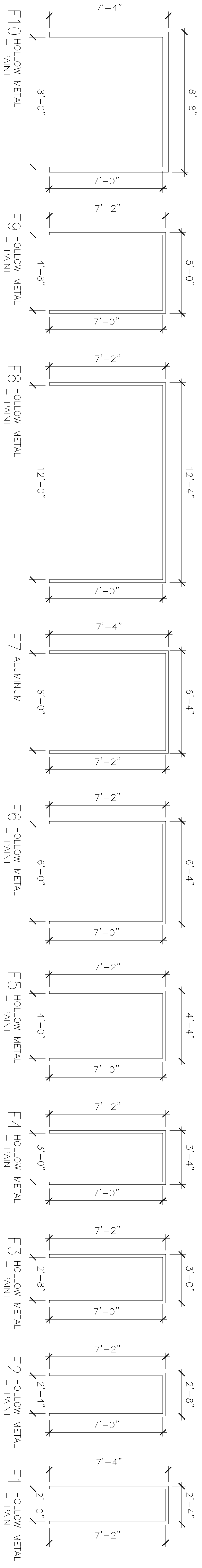

FRAME ELEVATIONS

SCALE: 1/4" = 1'-0"
0" 1' 2' 4' 8' 12'

FRAME NOTE:
PROVIDE HOLLOW METAL KNOCK DOWN FRAMES IN LIEU OF FULLY WELDED HOLLOW METAL FRAMES AT ALL DOORS EXCEPT CORRIDOR AND/ OR FIRE RATED DOORS.

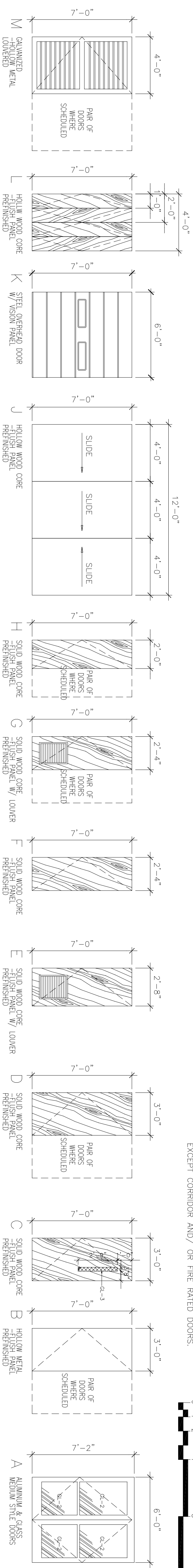

DOOR TYPES

SCALE: 1/4" = 1'-0"
0" 1' 2' 4' 8' 12'

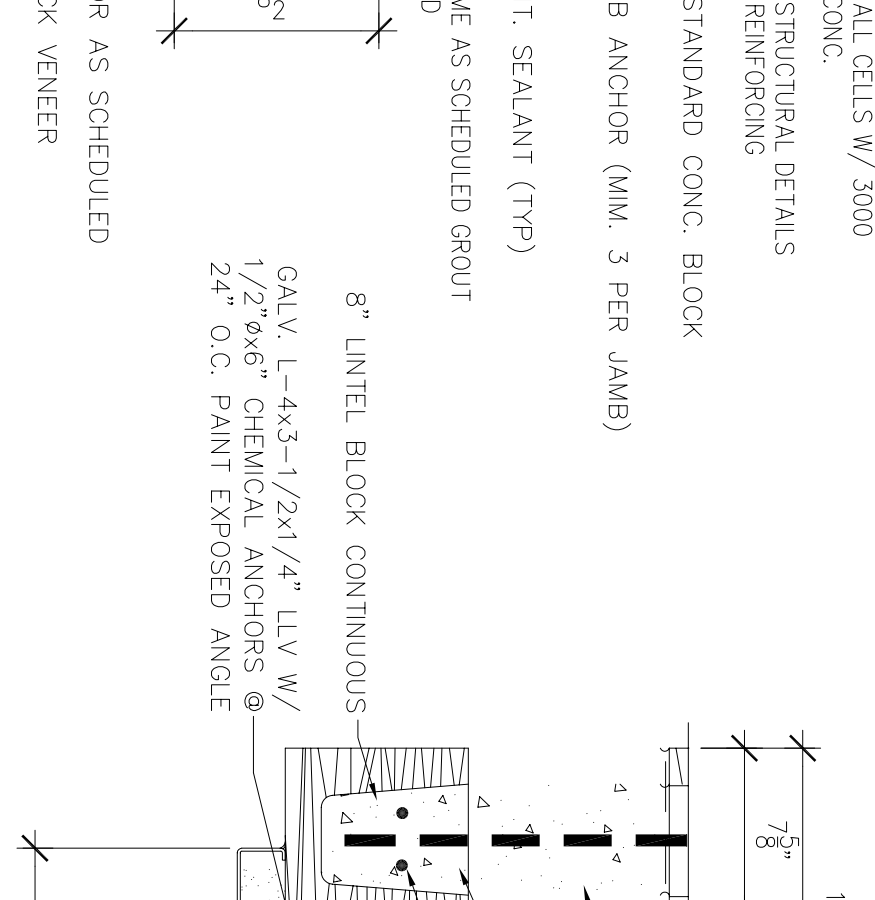
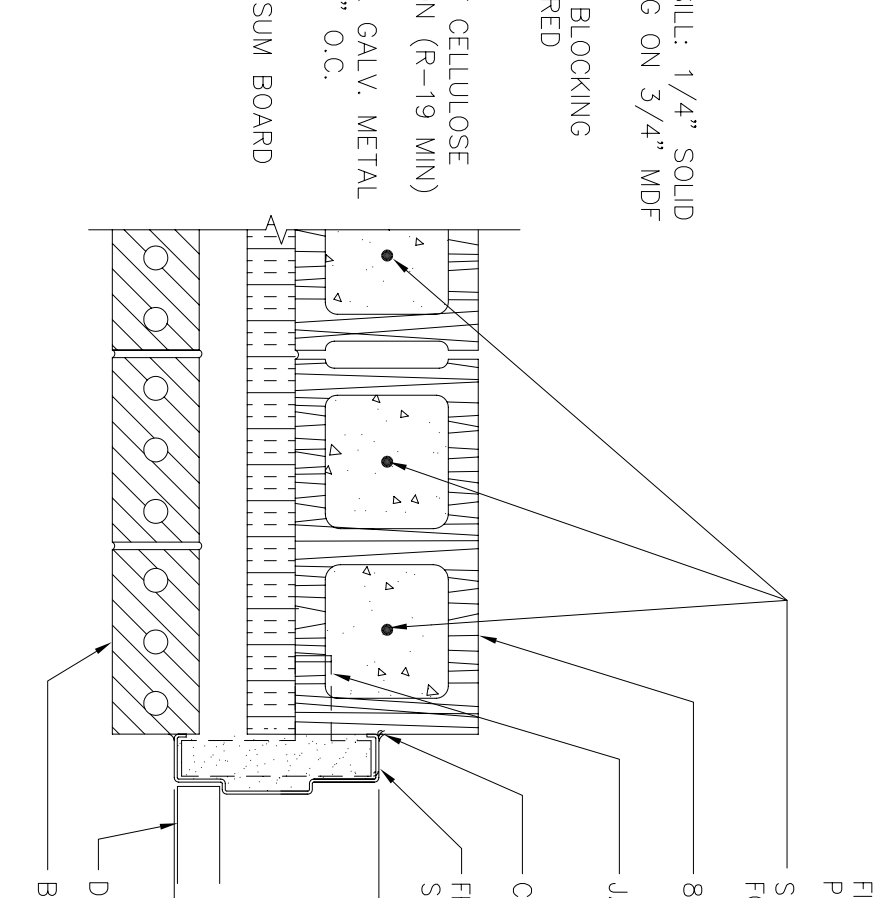
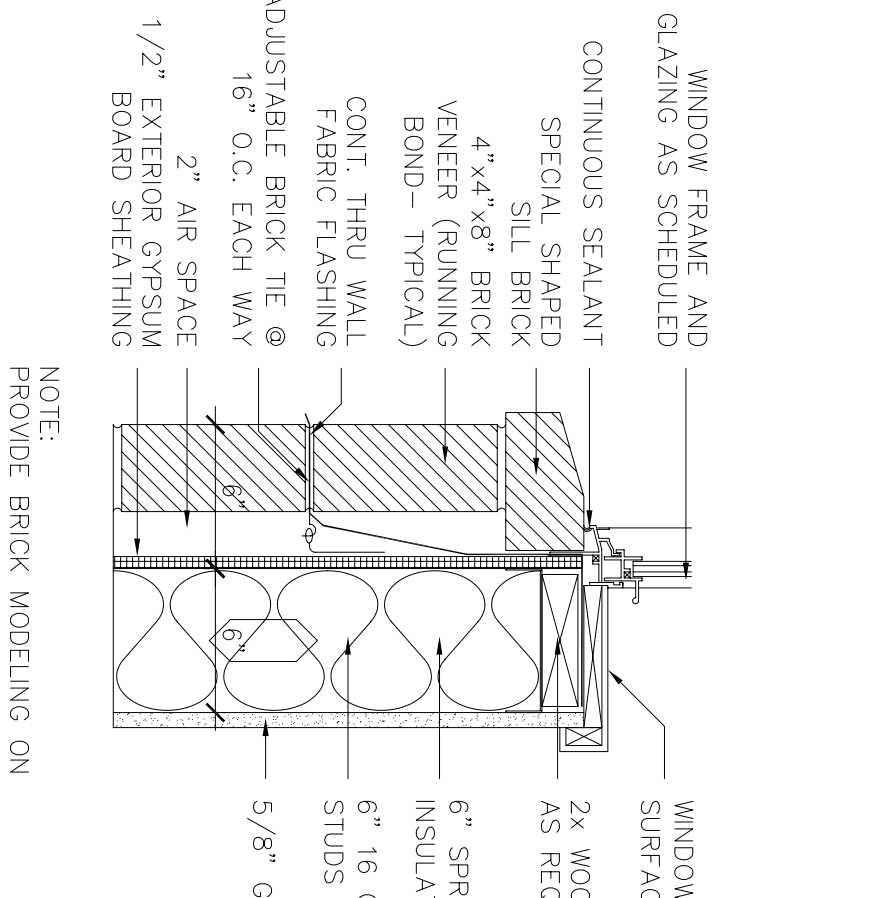
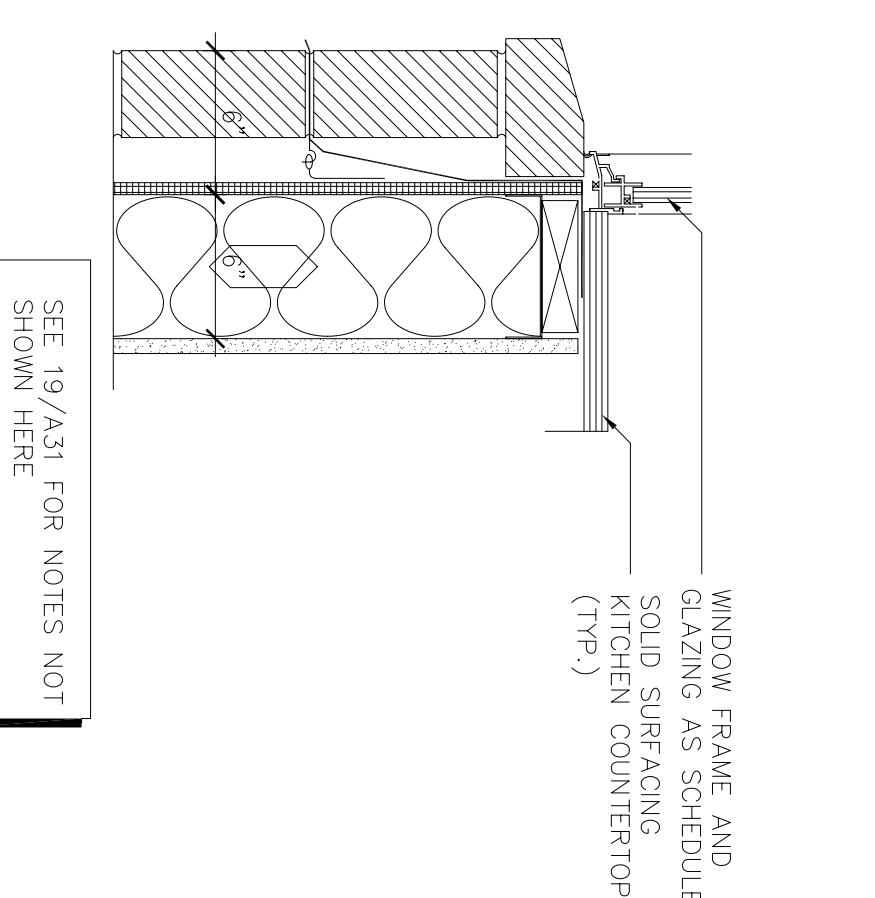
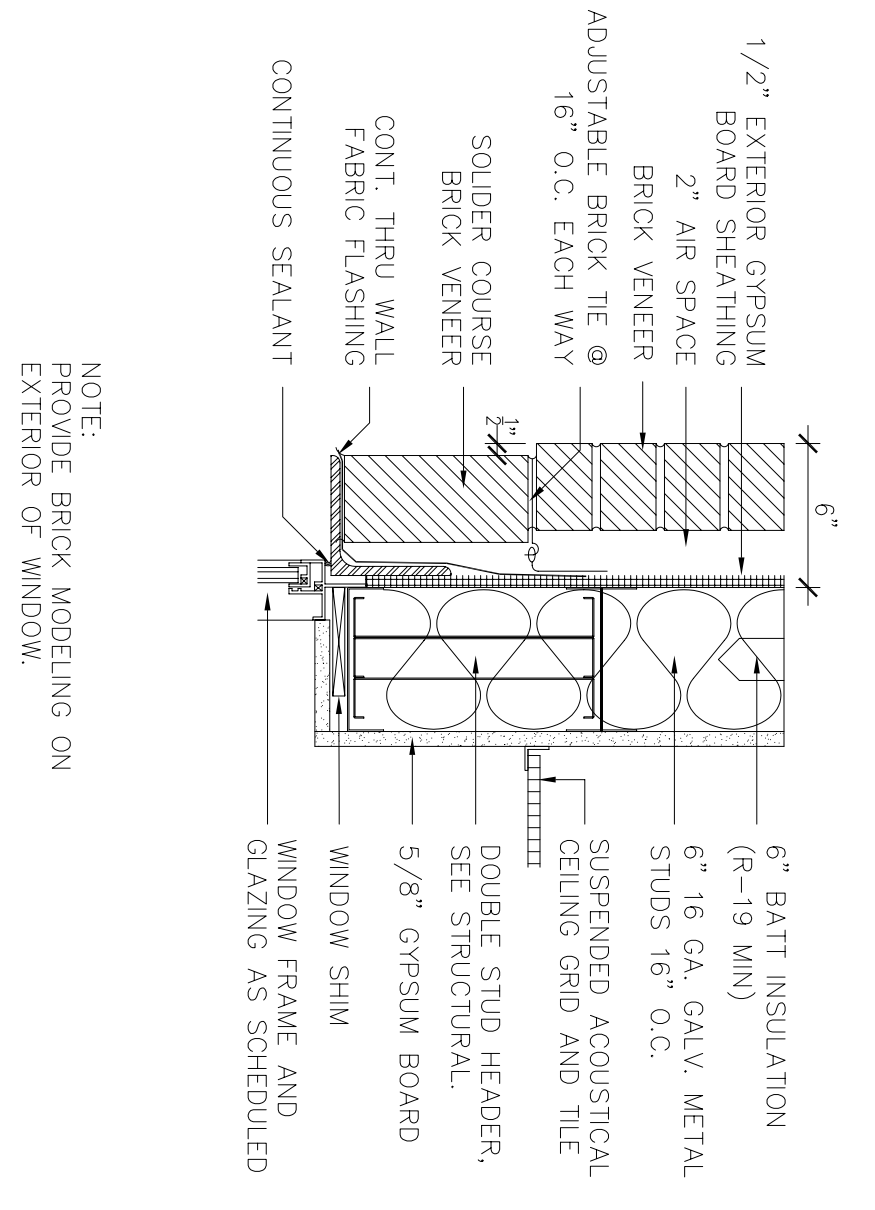

21 WINDOW HEAD DETAIL
SCALE: 1-1/2"=1'-0"
RE: 1/A8, 2/A9, & 2/A20

20 WINDOW SILL DETAIL
SCALE: 1-1/2"=1'-0"
RE: 1/A9

19 WINDOW SILL DETAIL
SCALE: 1-1/2"=1'-0"
RE: 2/A9

18 EXTERIOR JAMB DETAIL FIRESTAIR
SCALE: 1-1/2"=1'-0"
RE: 1/A1 & 1/A2

17 EXTERIOR HEAD DETAIL FIRESTAIR
SCALE: 1-1/2"=1'-0"
RE: 1/A2

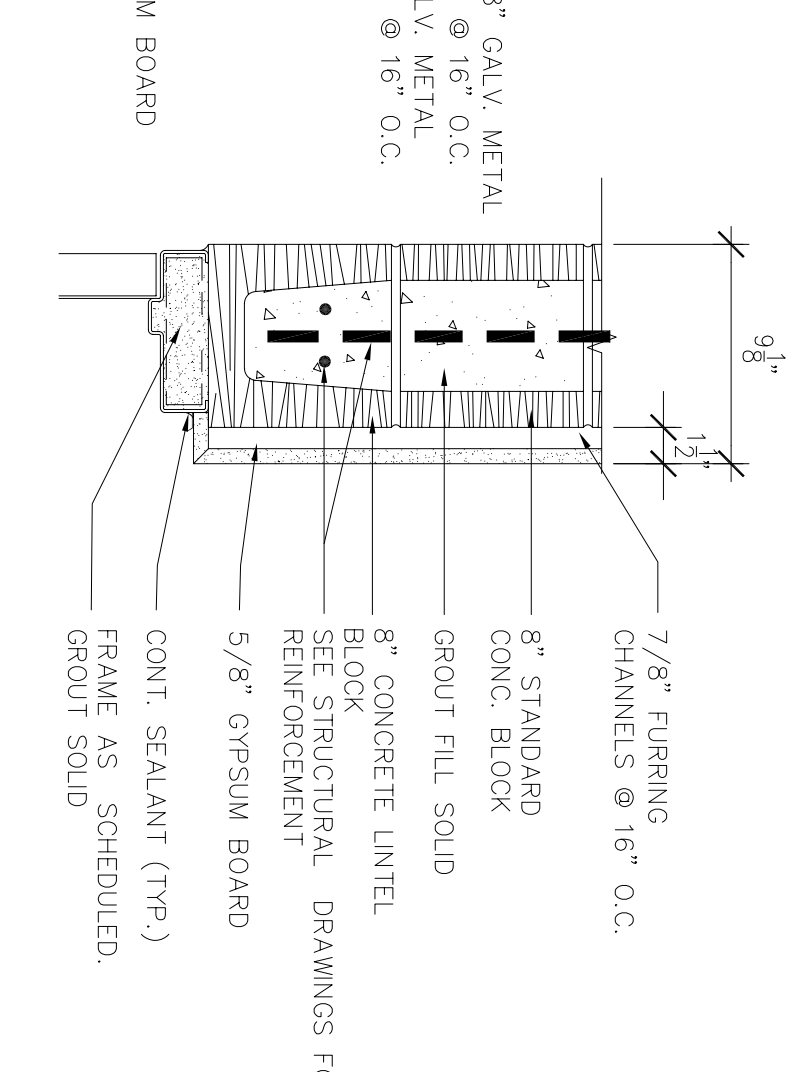
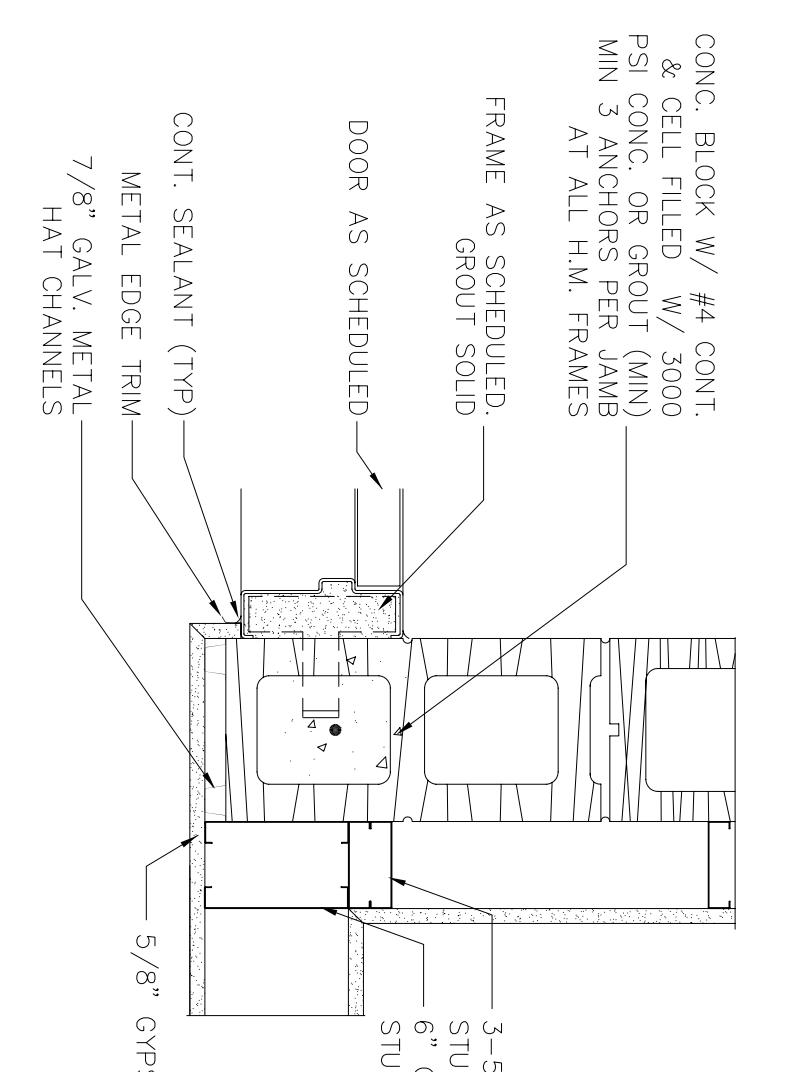
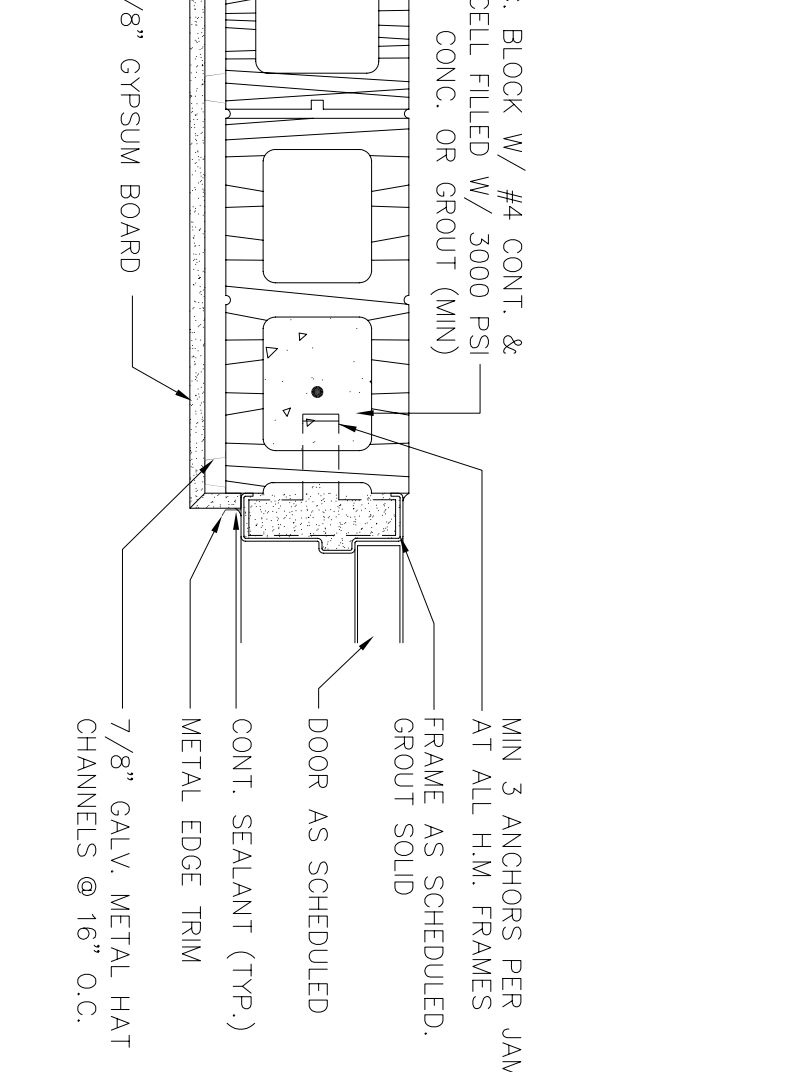
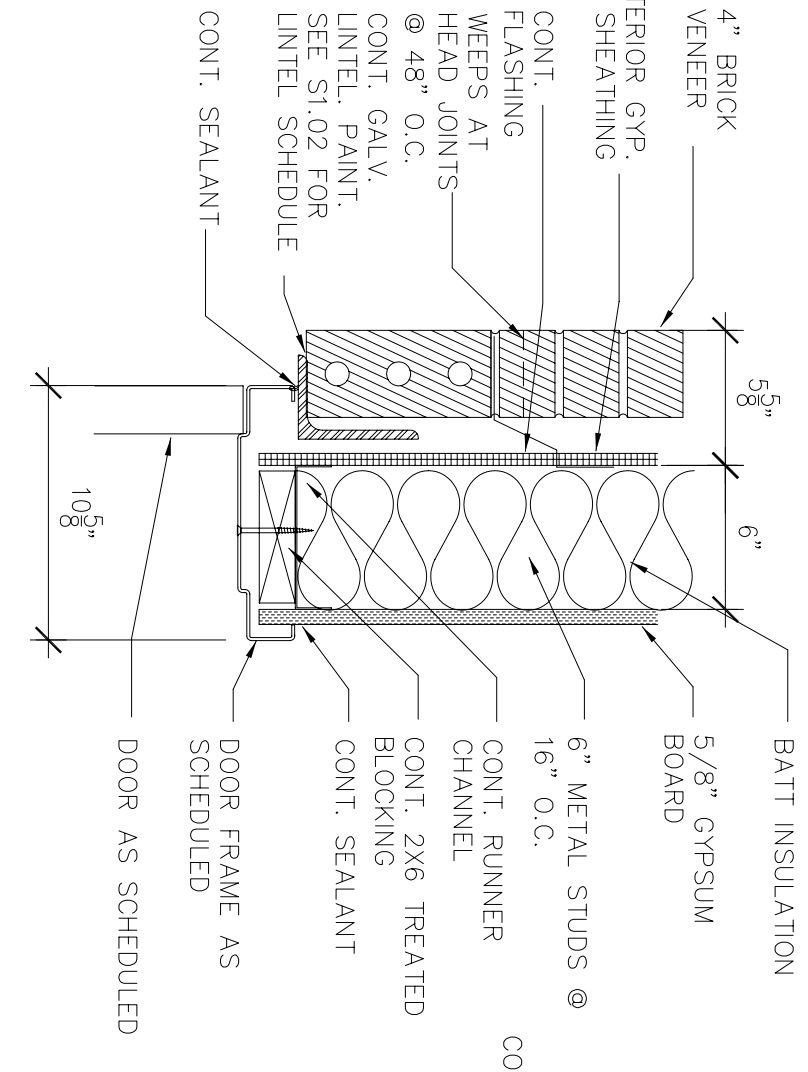
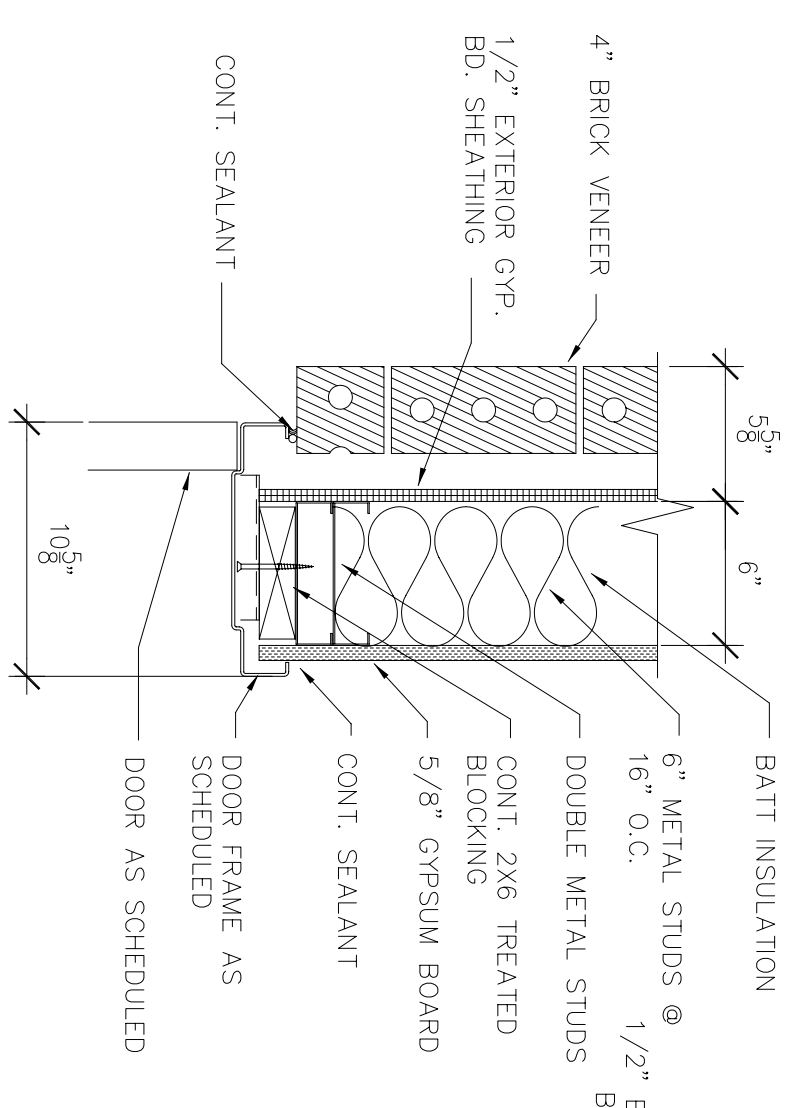

16 EXTERIOR JAMB DETAIL
SCALE: 1-1/2"=1'-0"
RE: 1/A3 & 1/A4

15 EXTERIOR HEAD DETAIL
SCALE: 1-1/2"=1'-0"
RE: 1/A3 & 1/A4

14 INTERIOR JAMB DETAIL FIRESTAIR
SCALE: 1-1/2"=1'-0"
RE: 1/A1, 1/A2, 1/A3, & 1/A4

13 INTERIOR JAMB DETAIL FIRESTAIR
SCALE: 1-1/2"=1'-0"
RE: 1/A1, 1/A2, 1/A3, & 1/A4

12 INTERIOR HEAD DETAIL FIRESTAIR
SCALE: 1-1/2"=1'-0"
RE: 1/A2

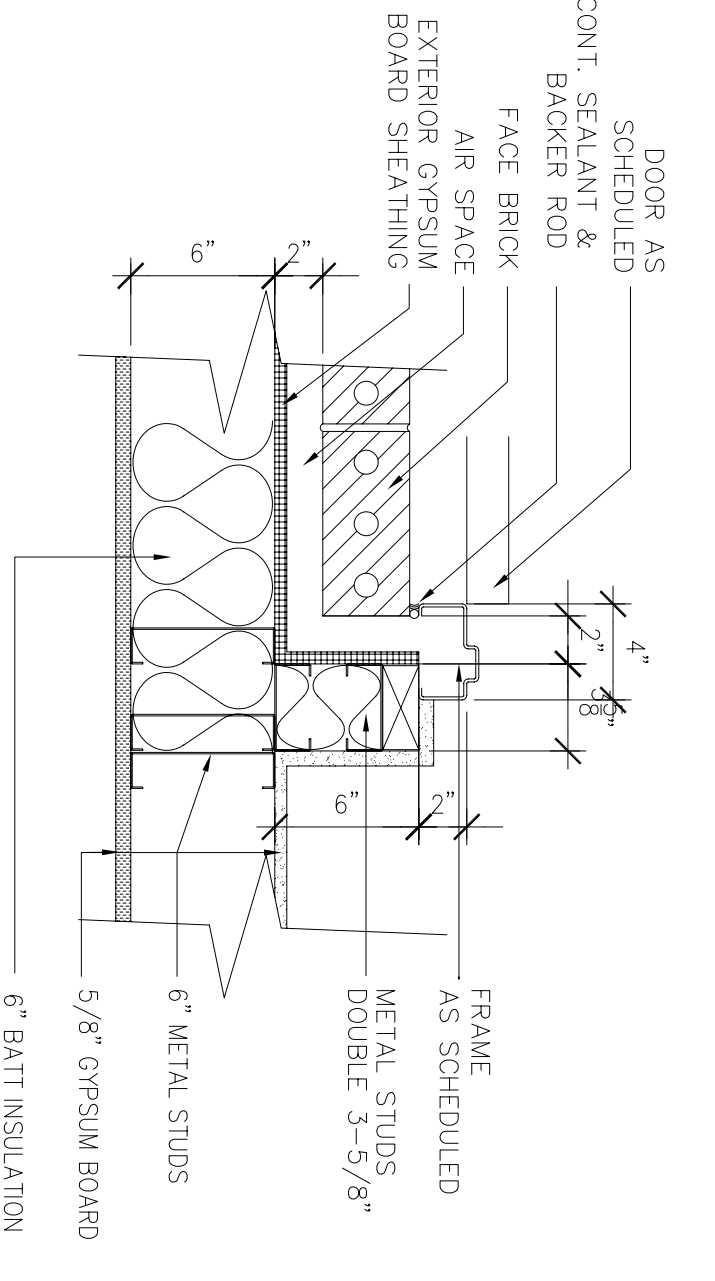
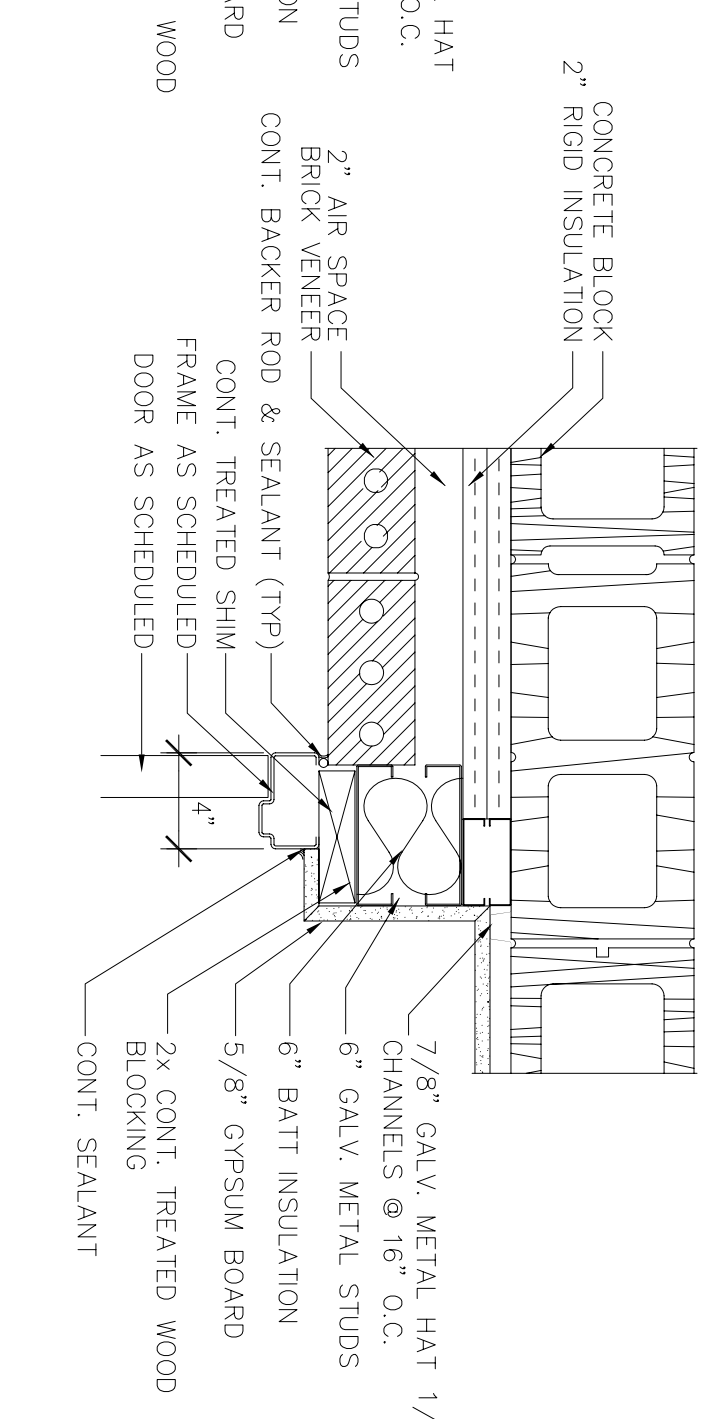
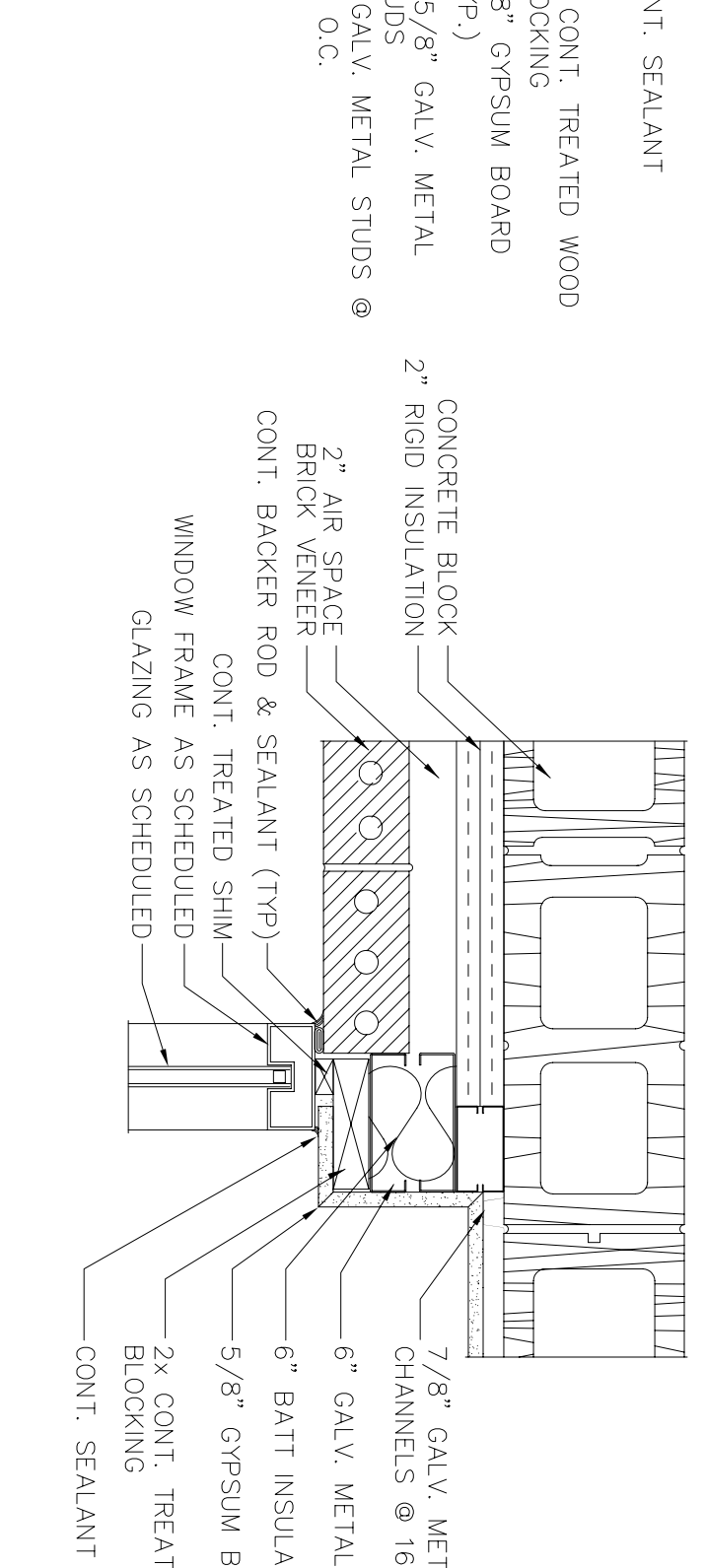
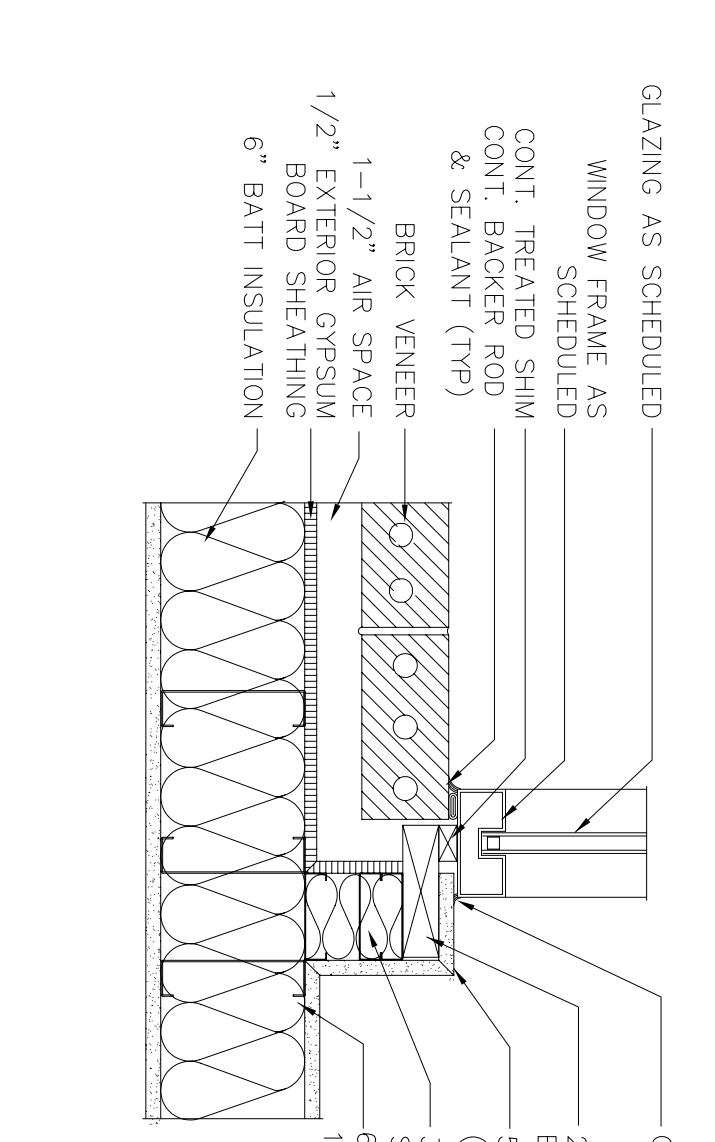

11 EXTERIOR JAMB DETAIL
SCALE: 1-1/2"=1'-0"
RE: 1/A3 & 1/A4

10 EXTERIOR JAMB DETAIL
SCALE: 1-1/2"=1'-0"
RE: 1/A3 & 1/A4

9 EXTERIOR JAMB DETAIL
SCALE: 1-1/2"=1'-0"
RE: 1/A1 & 1/A2

8 EXTERIOR JAMB DETAIL
SCALE: 1-1/2"=1'-0"
RE: 1/A1 & 1/A2

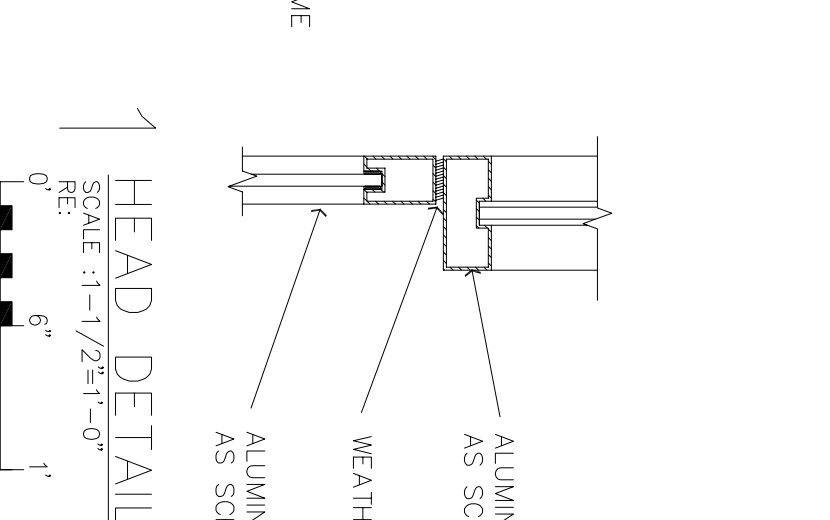
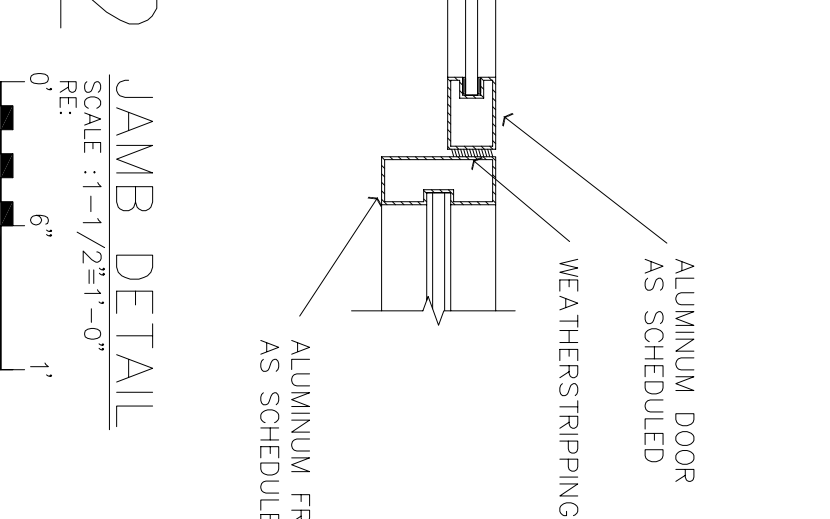
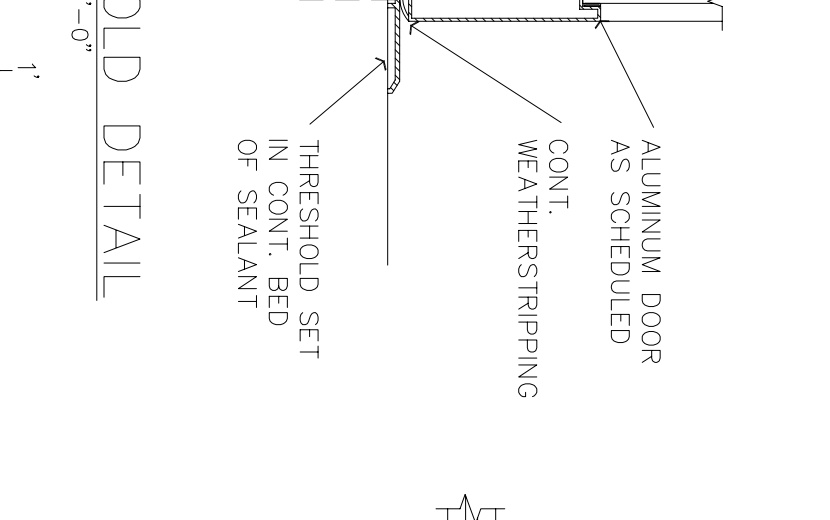
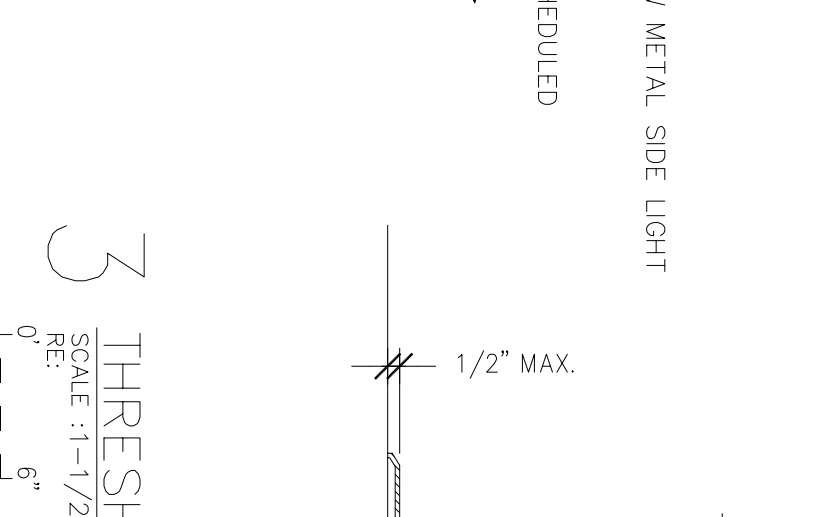
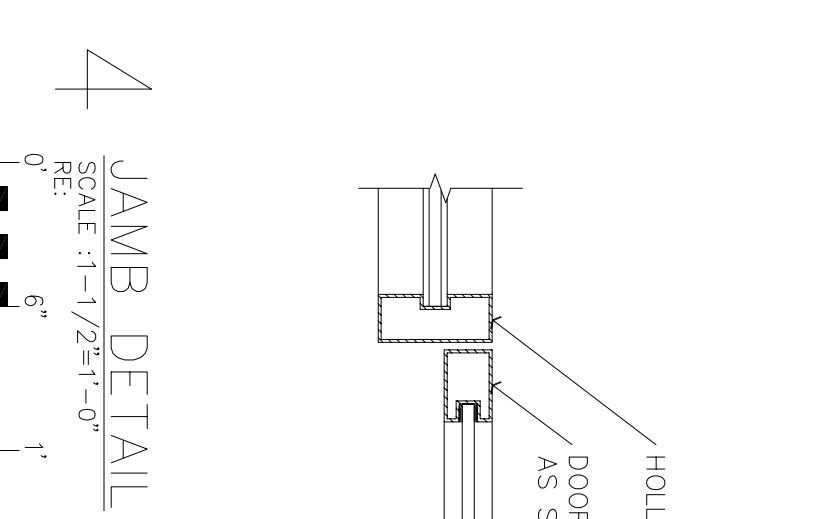
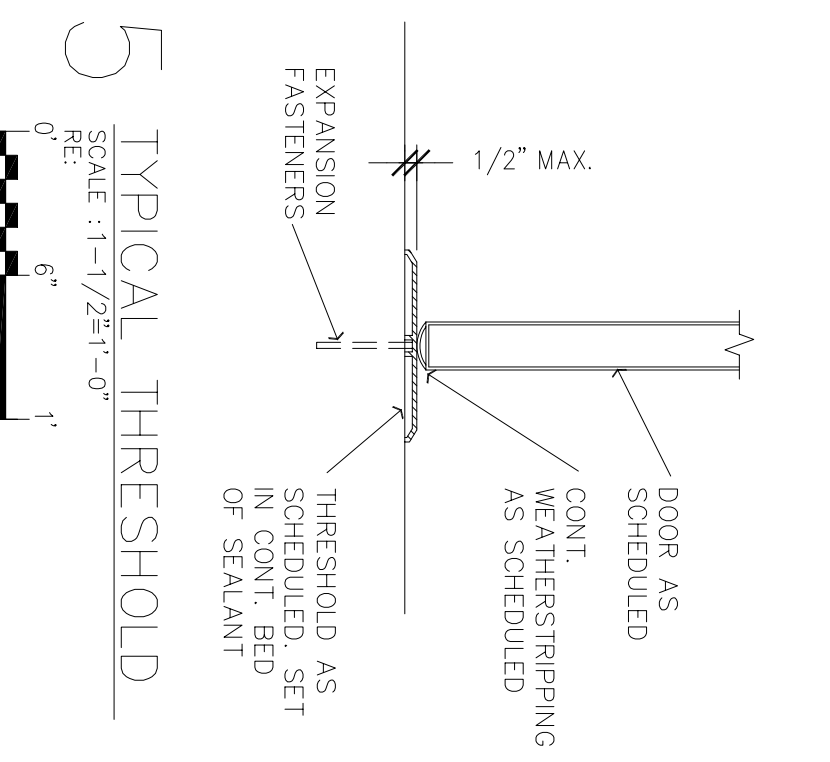
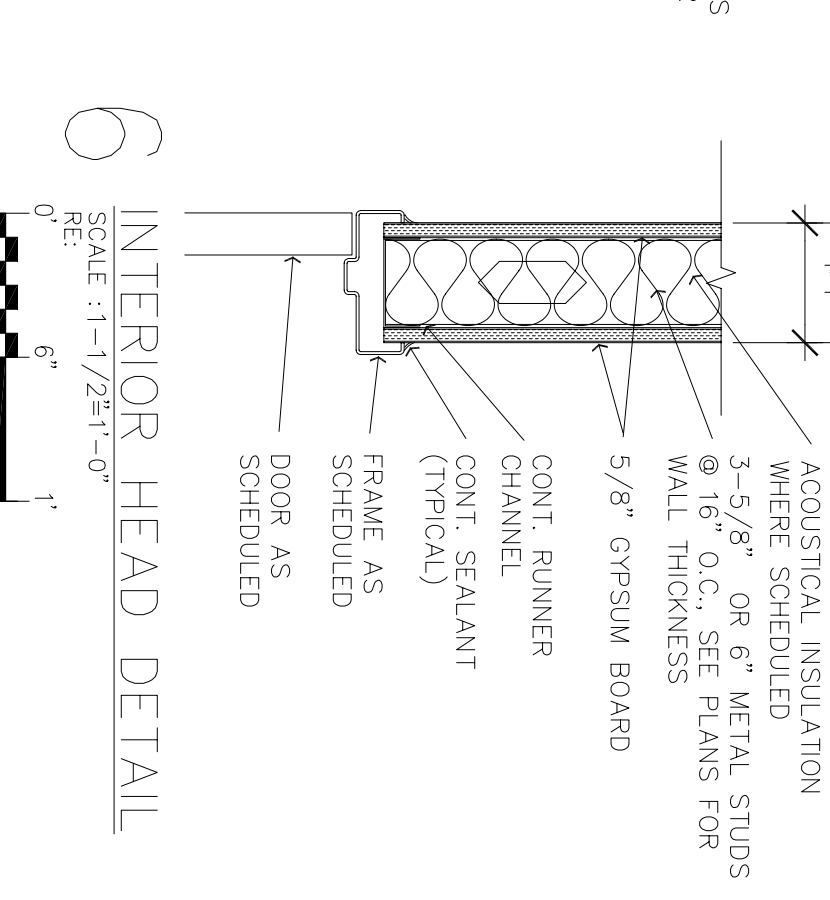
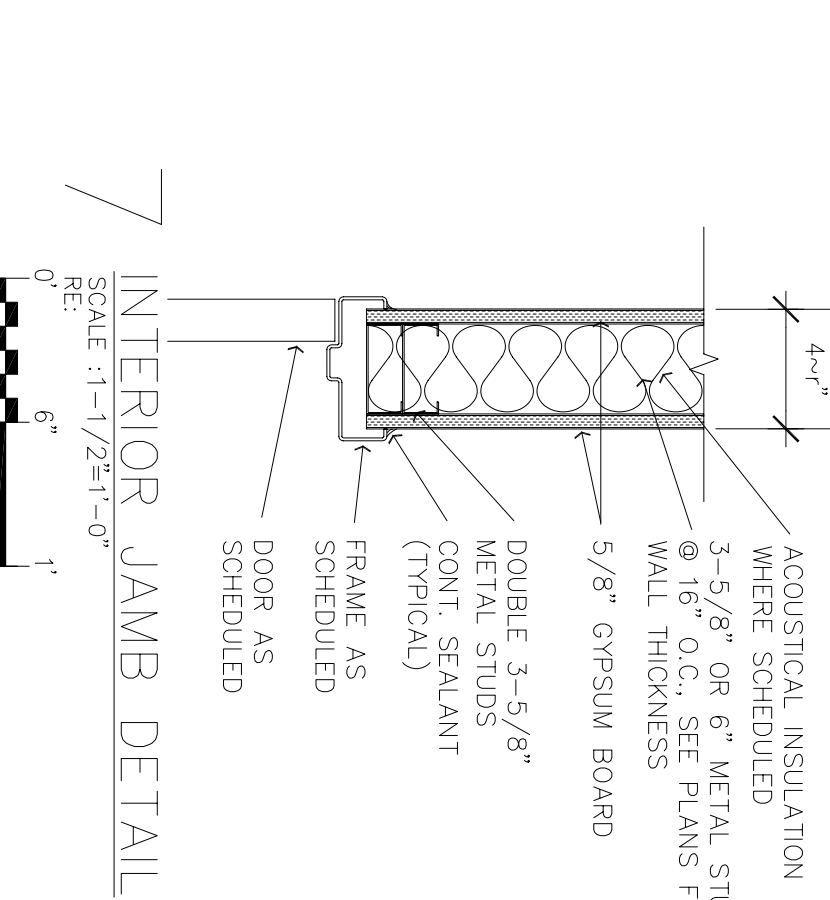

7 INTERIOR JAMB DETAIL
SCALE: 1-1/2"=1'-0"
RE: 1/A3 & 1/A4

6 INTERIOR HEAD DETAIL
SCALE: 1-1/2"=1'-0"
RE: 1/A3 & 1/A4

5 TYPICAL THRESHOLD
SCALE: 1-1/2"=1'-0"
RE: 1/A3 & 1/A4

4 JAMB DETAIL
SCALE: 1-1/2"=1'-0"
RE: 1/A3 & 1/A4

3 THRESHOLD DETAIL
SCALE: 1-1/2"=1'-0"
RE: 1/A3 & 1/A4

2 JAMB DETAIL
SCALE: 1-1/2"=1'-0"
RE: 1/A3 & 1/A4

1 HEAD DETAIL
SCALE: 1-1/2"=1'-0"
RE: 1/A3 & 1/A4

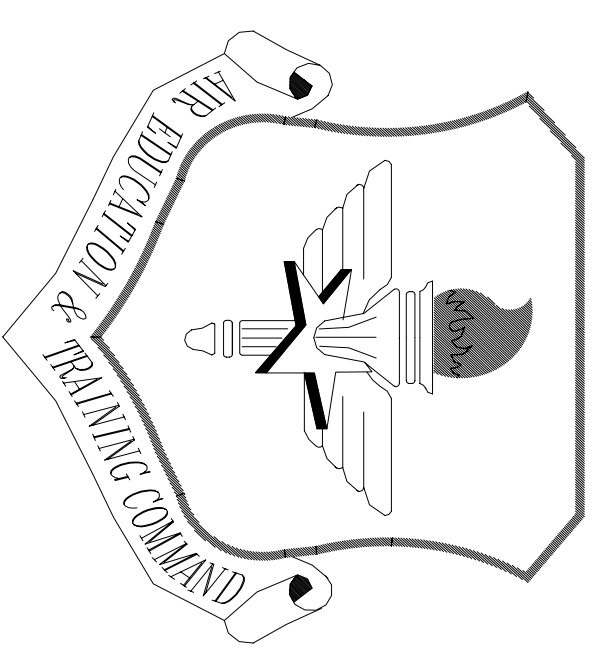

LITTLE ROCK A.F.B.
ARKANSAS

APP'D	BY	DATE	REVISION/ISSUE
			1 No changes from Design to As-Built

PROJECT TITLE
TEMPORARY LODGING FACILITY

SHEET TITLE
DOOR & WINDOW DETAILS AS-BUILT

DRAWN BY JB	LEAD DESIGNER BC
TECH REVIEWER	FILE LOCATION
DESIGNED BY BG	PRODUCT NUMBER NKA02-5001
DATE 28 MAY 2002	SHEET 40 of 108
SCALE 1-1/2" = 1'-0"	A31