

LITTLE ROCK A.F.B.  
ARKANSAS

- NOTE:
1. ALL FIELD BRICK SHALL BE AOME GARNET MODULAR SMOOTH.
  2. ALL ACENT BRICK (i.e. SOLDIER COURSE) SHALL BE AOME MODULAR SMOOTH. ALL SOLDER COURSE HEADERS AROUND AND CABLE VENT SHALL BE AOME STEEL GRAY MODULAR VELOUR.
  3. ALL 8X8X4 BRICK SHALL BE AOME STEEL GRAY IMPLE BRICK VELOUR.

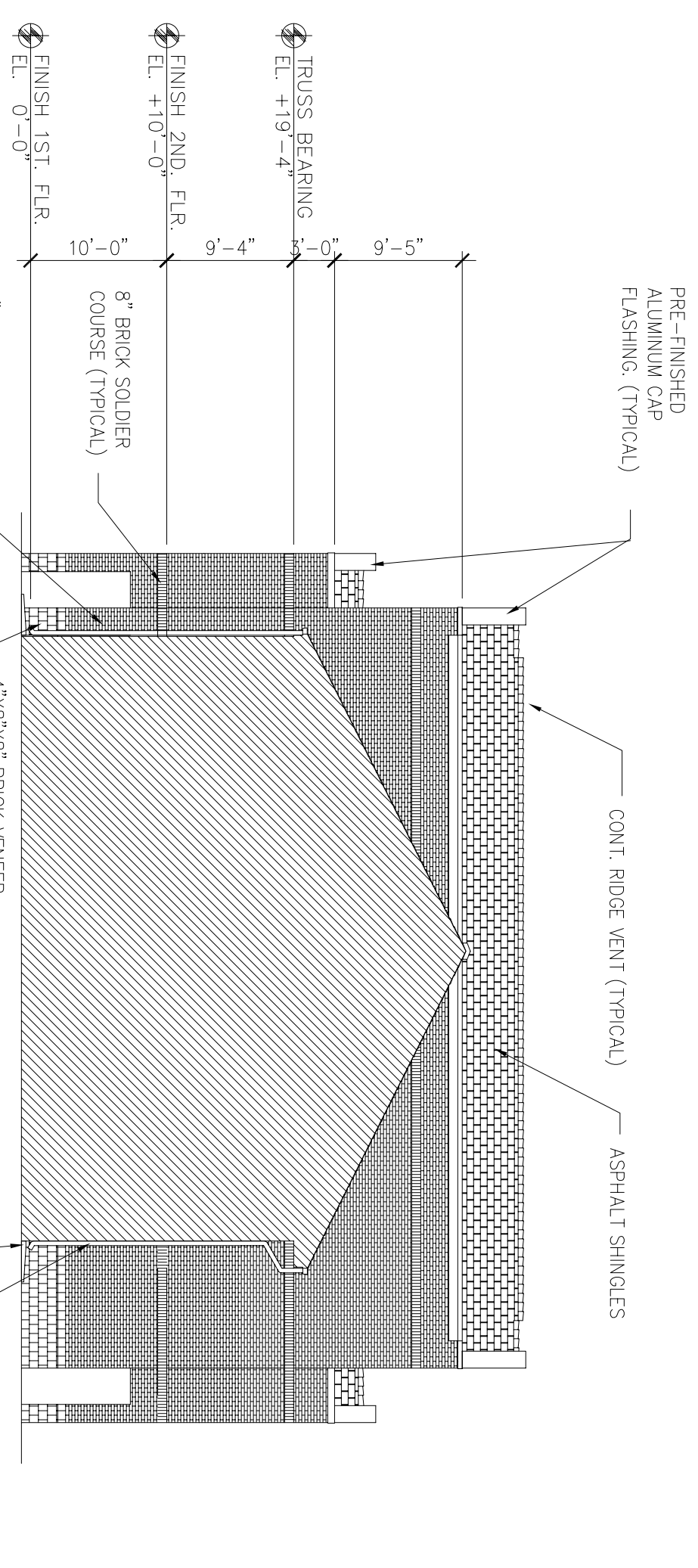

3 EAST ELEVATION - CENTER TOWER

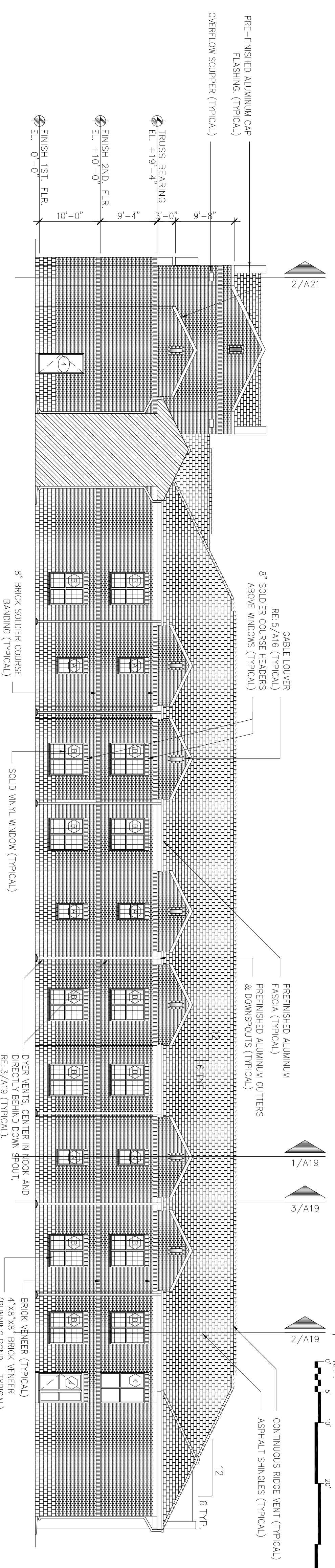

2 EAST ELEVATION - WEST WING

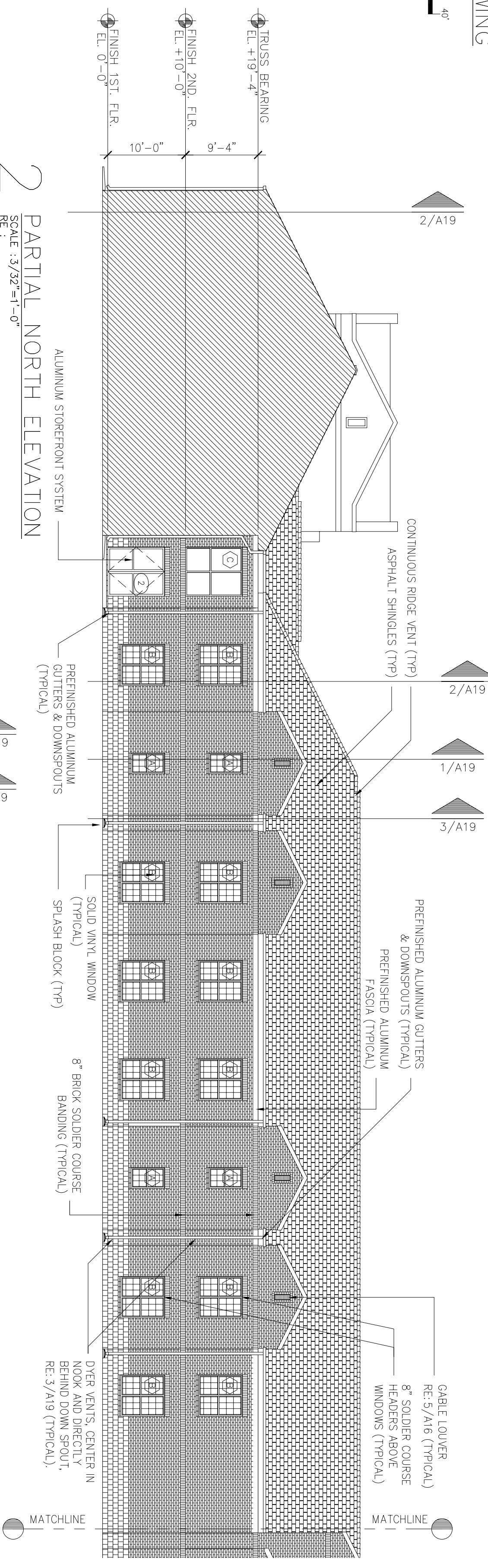

1 PARTIAL NORTH ELEVATION

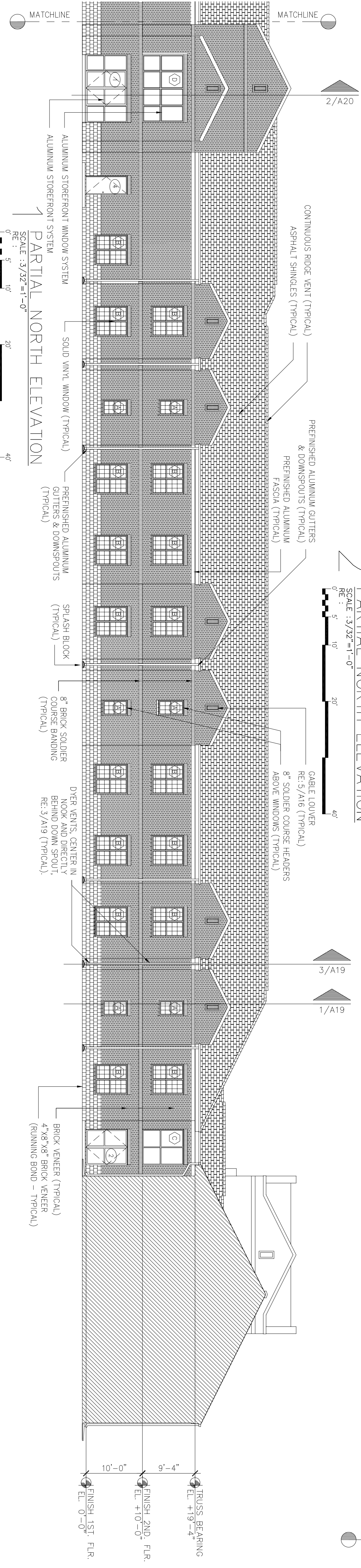

1 PARTIAL NORTH ELEVATION

No.	Revision/Issue	Date	BY	APP'D
1	No changes from Design to As-Built			

PROJECT TITLE  
TEMPORARY LODGING FACILITY

SHEET TITLE  
BUILDING ELEVATIONS AS-BUILT

DESIGNED BY BG	PROJECT NUMBER NKA02-5001	SHEET A17
DATE 28 MAY 2002		SCALE 3/32"=1'-0"
DRAWN BY RL		LEAD DESIGNER BG
TECH REVIEWER		FILE LOCATION
SCALE 3/32"=1'-0"		26 of 108