

LITTLE ROCK A.F.B.  
ARKANSAS

No.	Revision/Issue	Date	BY	APP'D
2	Key Note 5 lower ceiling height changed from 8'-0" to 7'-11"			
1	Attic Access Panels added in noted locations			

PRODUCT TITLE  
**TEMPORARY LODGING FACILITY**

SHEET TITLE  
**PARTIAL SECOND FLOOR REFLECTED CEILING PLAN AS-BUILT**

DESIGN BR	LEAD DESIGNER
JBJ/RL	BC
TECH REVIEWER	FILE LOCATION
BC	
DESIGNED BY	PROJECT NUMBER
BC	NKAKQ2-5001
DATE	SHEET
28 MAY 2002	21 OF 108
SCALE	
3/32" = 1'-0"	

**SYMBOL LEGEND**

	2x4 FLUORESCENT LIGHT
	1x4 FLUORESCENT LIGHT
	GYP-SUM BOARD FUR DOWN CEILING
	GYP-SUM BOARD FUR DOWN CEILING BOTTOM OF CEILING @ 7'-4" A.F.F.
	GYP-SUM BOARD FUR DOWN CEILING BOTTOM OF CEILING @ 7'-6" A.F.F.
	NO CEILING
	ATTACH GYP-SUM BOARD CEILING DIRECTLY TO TRUSSES IN THIS ROOM, SECOND FLOOR.
	PROVIDE TWO CEILINGS IN ALL ROOMS ON THE 2ND FLOOR WHICH ARE SHOWN TO HAVE CEILING ACCESS PANELS. THE UPPER CEILING SHALL BE ATTACHED TO THE BOTTOM CHORD OF THE TRUSS. THE LOWER CEILING SHALL BE SUSPENDED @ 7'-11" A.F.F. THIS WILL CREATE A CAVITY FOR THE INSTALLATION OF MECHANICAL EQUIPMENT; RE: 1/A23.
	HORIZONTAL SHAFT WALL CEILING APPLIED TO THE BOTTOM OF JOISTS; RE: 3/A7.
	DASHED LINE INDICATES CEILING EXPANSION JOINT; RE: 3/A10.

**GENERAL NOTES**

A. REFER TO MECHANICAL & ELECTRICAL PLANS FOR DIFFUSER & LIGHT LAYOUT IN GYP-SUM BOARD CEILINGS.

B. ALL CEILING HEIGHTS SHALL BE 8'-0" ABOVE FINISHED FLOOR UNLESS OTHERWISE NOTED. SEE FINISH SCHEDULE A27.

C. ALL ROOMS NOT SHOWN TO HAVE ACOUSTICAL TILE CEILINGS SHALL HAVE GYP-SUM BOARD CEILINGS, UNLESS NOTED OTHERWISE.

D. CONTRACTOR IS TO FIELD VERIFY AND COORDINATE THE EXACT LOCATION OF ALL SEAMLESS CEILING ACCESS PANELS TO PROVIDE ACCESS TO CHANGE THE FRI OR EF UNIT'S FILTER.

E. ALL SEAMLESS CEILING ACCESS PANELS SHALL BE PAINTED TO MATCH GYP-SUM BOARD CEILING.

**KEY NOTES**

1 GYP-SUM BOARD FUR DOWN CEILING BOTTOM OF CEILING @ 7'-4" A.F.F.

2 GYP-SUM BOARD FUR DOWN CEILING BOTTOM OF CEILING @ 7'-6" A.F.F.

3 NO CEILING

4 ATTACH GYP-SUM BOARD CEILING DIRECTLY TO TRUSSES IN THIS ROOM, SECOND FLOOR.

5 PROVIDE TWO CEILINGS IN ALL ROOMS ON THE 2ND FLOOR WHICH ARE SHOWN TO HAVE CEILING ACCESS PANELS. THE UPPER CEILING SHALL BE ATTACHED TO THE BOTTOM CHORD OF THE TRUSS. THE LOWER CEILING SHALL BE SUSPENDED @ 7'-11" A.F.F. THIS WILL CREATE A CAVITY FOR THE INSTALLATION OF MECHANICAL EQUIPMENT; RE: 1/A23.

6 HORIZONTAL SHAFT WALL CEILING APPLIED TO THE BOTTOM OF JOISTS; RE: 3/A7.

7 DASHED LINE INDICATES CEILING EXPANSION JOINT; RE: 3/A10.

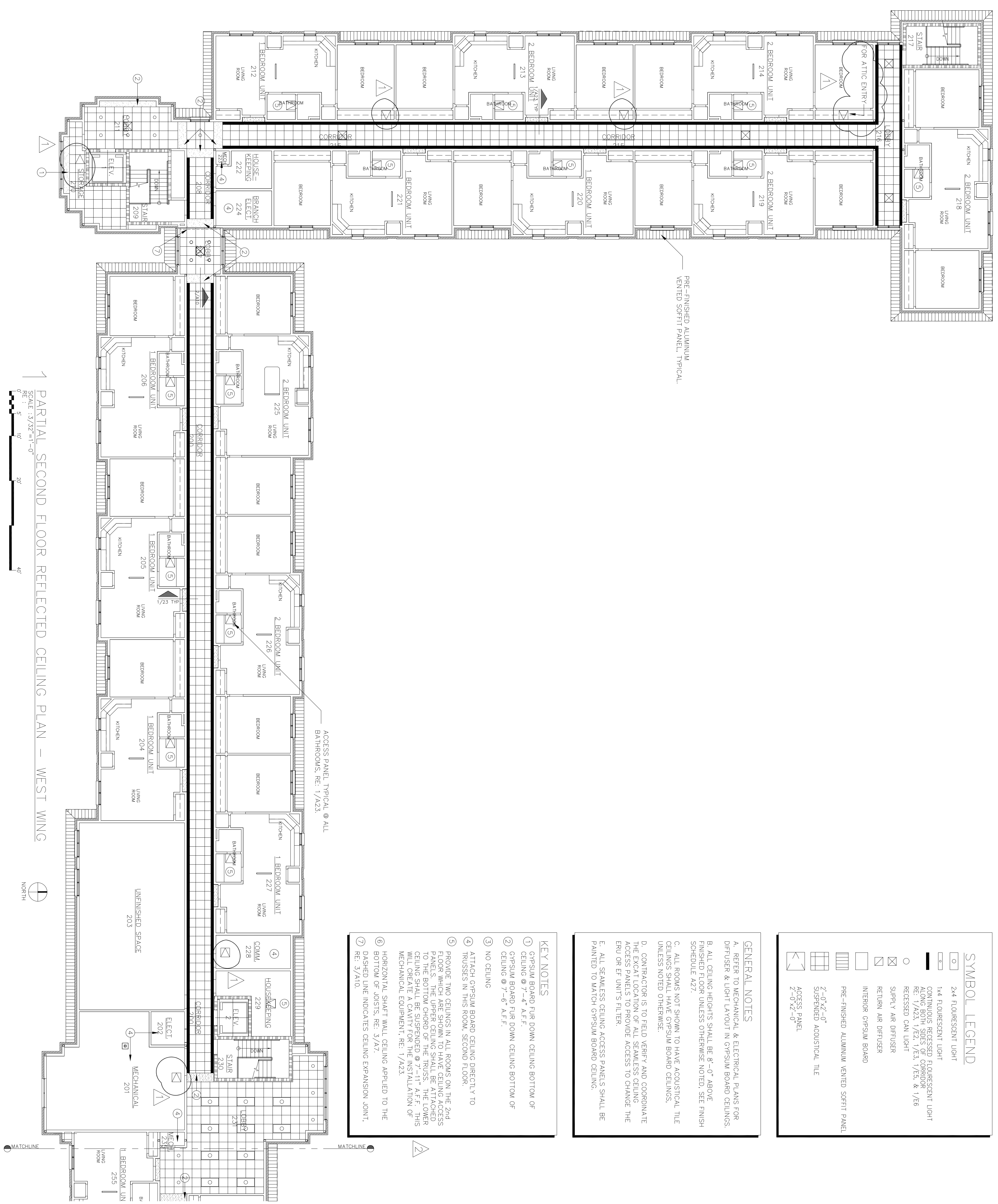

PARTIAL SECOND FLOOR REFLECTED CEILING PLAN - WEST WING

SCALE: 3/32" = 1'-0"

0' 5' 10' 20' 40'

NORTH

