

LITTLE ROCK A.F.B.
ARKANSAS

No.	Revision/Issue	Date	BY	APP'D
1	No Changes from Design to As-Built			

PROJECT TITLE
TEMPORARY LODGING FACILITY

SHEET TITLE
PARTIAL SECOND FLOOR REFERENCE PLAN
AS-BUILT

DRAWN BY JB/RL	LDO DESIGNER BG
TECH. REVIEWER BC	FILE LOCATION
DESIGNED BY BC	PROJECT NUMBER NKA002-5001
DATE 28 MAY 2002	SHEET A4
SCALE 3/32"=1'-0"	13 OF 108

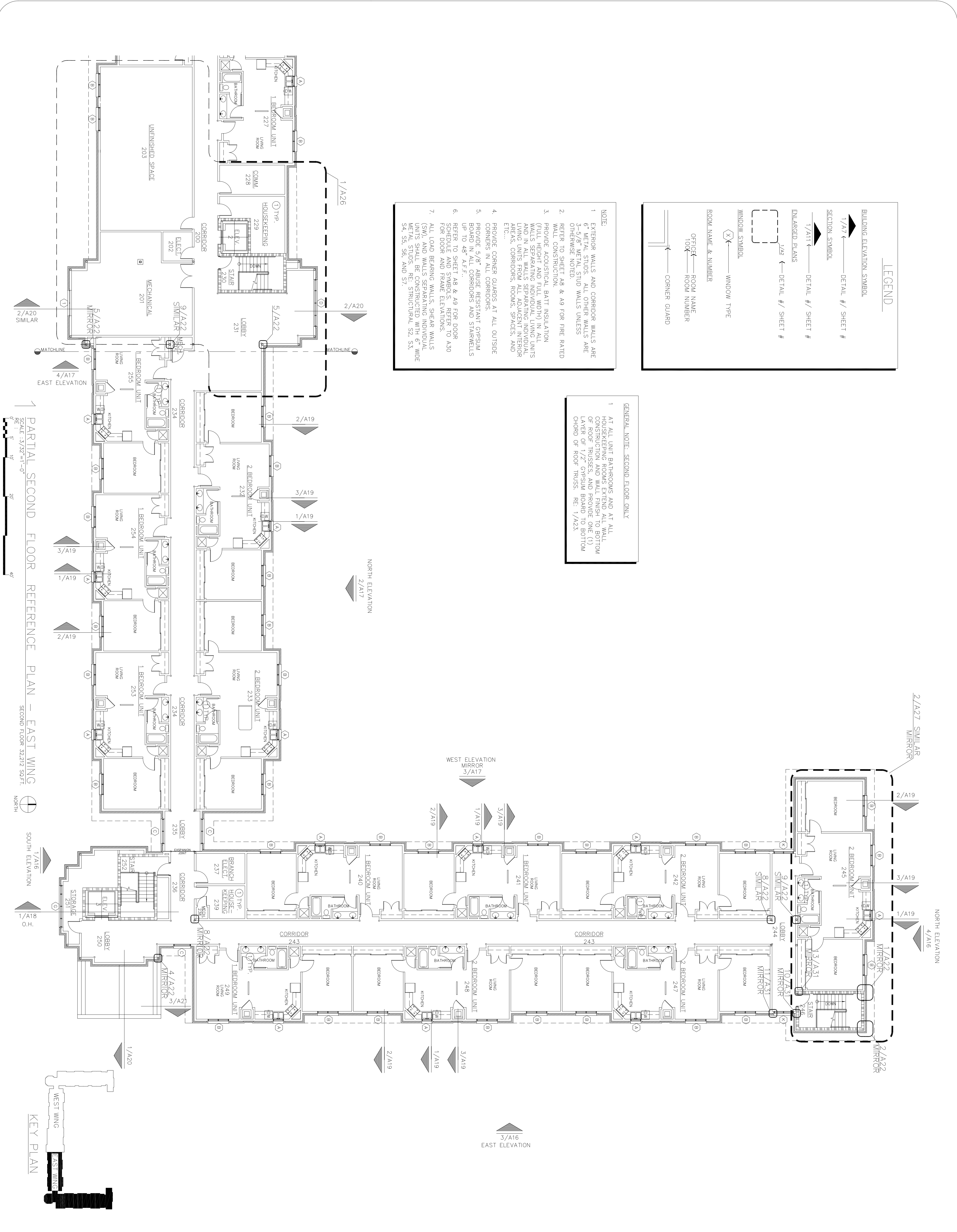

LEGEND

BUILDING ELEVATION SYMBOL
1/A17 ← DETAIL # / SHEET #
SECTION SYMBOL
1/A11 ← DETAIL # / SHEET #
ENLARGED PLANS
1/A2 ← DETAIL # / SHEET #

WINDOW SYMBOL
X → WINDOW TYPE
ROOM NAME & NUMBER
OFFICE → ROOM NAME
100 → ROOM NUMBER
CORNER GUARD

NOTE:

- EXTERIOR WALLS AND CORRIDOR WALLS ARE 6" PERPA STUD AND ALL OTHER WALLS ARE 3-5/8" METAL STUD WALLS UNLESS OTHERWISE NOTED.
- REFER TO SHEET A8 & A9 FOR FIRE RATED WALL CONSTRUCTION.
- PROVIDE ACOUSTICAL BATT INSULATION (FIBREGLASS AND THERMOFLEX) IN ALL WALLS SEPARATING INDIVIDUAL LIVING UNITS AND IN ALL WALLS SEPARATING INTERIOR AREAS, CORRIDORS, ROOMS, SPACES, AND ETC....
- PROVIDE CORNER GUARDS AT ALL OUTSIDE CORNERS IN ALL CORRIDORS.
- PROVIDE 5/8" ABUSE RESISTANT GYPSUM BOARD IN ALL CORRIDORS AND STAIRWELLS UP TO 48" A.F.F.
- REFER TO SHEET A8 & A9 FOR DOOR SCHEDULE AND SYMBOLS. REFER TO A30 FOR DOOR AND FRAME ELEVATIONS.
- ALL LOAD BEARING WALLS, SHEAR WALLS (SW), AND WALLS SEPARATING INDIVIDUAL UNITS SHALL BE CONSTRUCTED WITH 6" WIDE METAL STUDS. RE: STRUCTURAL S2, S3, S4, S5, S6, AND S7.

GENERAL NOTE: SECOND FLOOR ONLY

- AT ALL UNIT BATHROOMS AND AT ALL HOUSEKEEPING ROOMS EXTEND ALL WALL CONSTRUCTION AND WALL FINISH TO BOTTOM OF ROOF TRUSSES, AND PROVIDE ONE (1) LAYER OF 1/2" GYPSUM BOARD TO BOTTOM CHORD OF ROOF TRUSS. RE: 1/A23.

