Drawing: F:\2402151001_LRAFB C130J FUSELAGE TRAINER\20_CAD\C\151001C-201 Saved: 03/25/2003 16:23 By: BEAG2753 DimScale: 500 (TM=0)
XRefs: 151001G-BS001.DWG 151001A-FP01.DWG 151001C-IP01.DWG

Linework Legend

Existing		Proposed
EUG	Building Footprints	
EUG	Electrical, Lighting	
FP	Fire Protection Water Line	
G	Natural Gas	
W	Potable Water LInes	
SD	Storm Drains	SD
	Roof Drains	RD
	Sidewalks	
SS	Sanitary Sewer	
	Curb & Gutter	
	Force Protection Line	
	Parking Strip	
	Concrete Drive	
	Contours	100.0

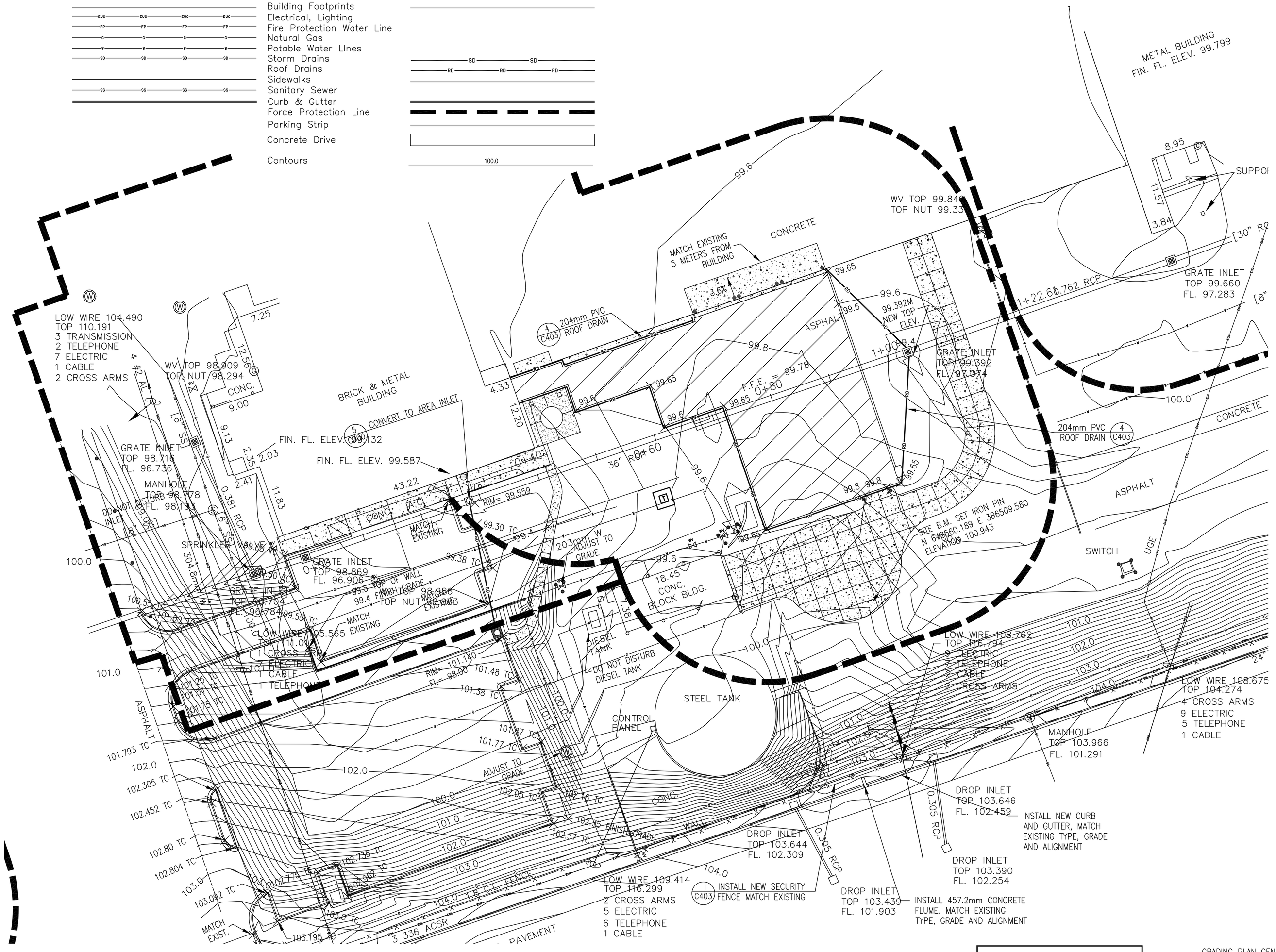

Symbol Legend

Existing		Proposed
	Sign	
	Area Inlet	
	Water Meter	
	Fire Hydrant	
	Gate Valve	
	Telephone Riser	
	Telephone Pole	
	Power Pole	
	Light Pole	
	Bollard	
	Removable Bollard	

NOTICE:
CONTRACTOR SHALL ESTABLISH A NEW ON-SITE BENCHMARK PRIOR TO COMMENCEMENT OF CONSTRUCTION OPERATIONS

GRADING PLAN GENERAL NOTES:

1. ALL UNSURFACED AREAS SHALL RECEIVE A MINIMUM OF FOUR INCHES OF TOPSOIL, AND SHALL BE SODDED, AND WATERED AND MAINTAINED BY THE CONTRACTOR UNTIL A HEALTHY STAND OF GRASS IS ESTABLISHED. SEE SPECIFICATION SECTION 02300 FOR TOPSOIL REQUIREMENTS.

2. ALL SLOPES SHALL BE GRADED 4H:1V UNLESS OTHERWISE NOTED.

U.S. ARMY CORPS OF ENGINEERS
LITTLE ROCK DISTRICT

Mark	Description	Date	Appr.	Mark	Description	Date	Appr.

Designed by: | Drawn by: | Contract Date:
Reviewed by: | Dwg. Code: | File Name: 193003X-000
Plot date: 02/04/03
Plot scale: 1:1
Submitted by: | Contract No.: DACA01-03-A-0021
Atkins Benham, Inc.
Initiation No.: DACA01-03-A-0021

DEPARTMENT OF THE ARMY
U.S. ARMY CORPS OF ENGINEERS
LITTLE ROCK DISTRICT
LITTLE ROCK, ARKANSAS

Atkins Benham
(918) 582-1500 www.atkinsbenham.com
a member of the Atkins group of companies
WS Atkins

ADAL C-130J AIRCREW FUSELAGE TRAINER
LRAFB, LITTLE ROCK AR
Project No. NKAK 043005

GRADING PLAN

Sheet Reference Number:
C-201
Sheet 8 of 91