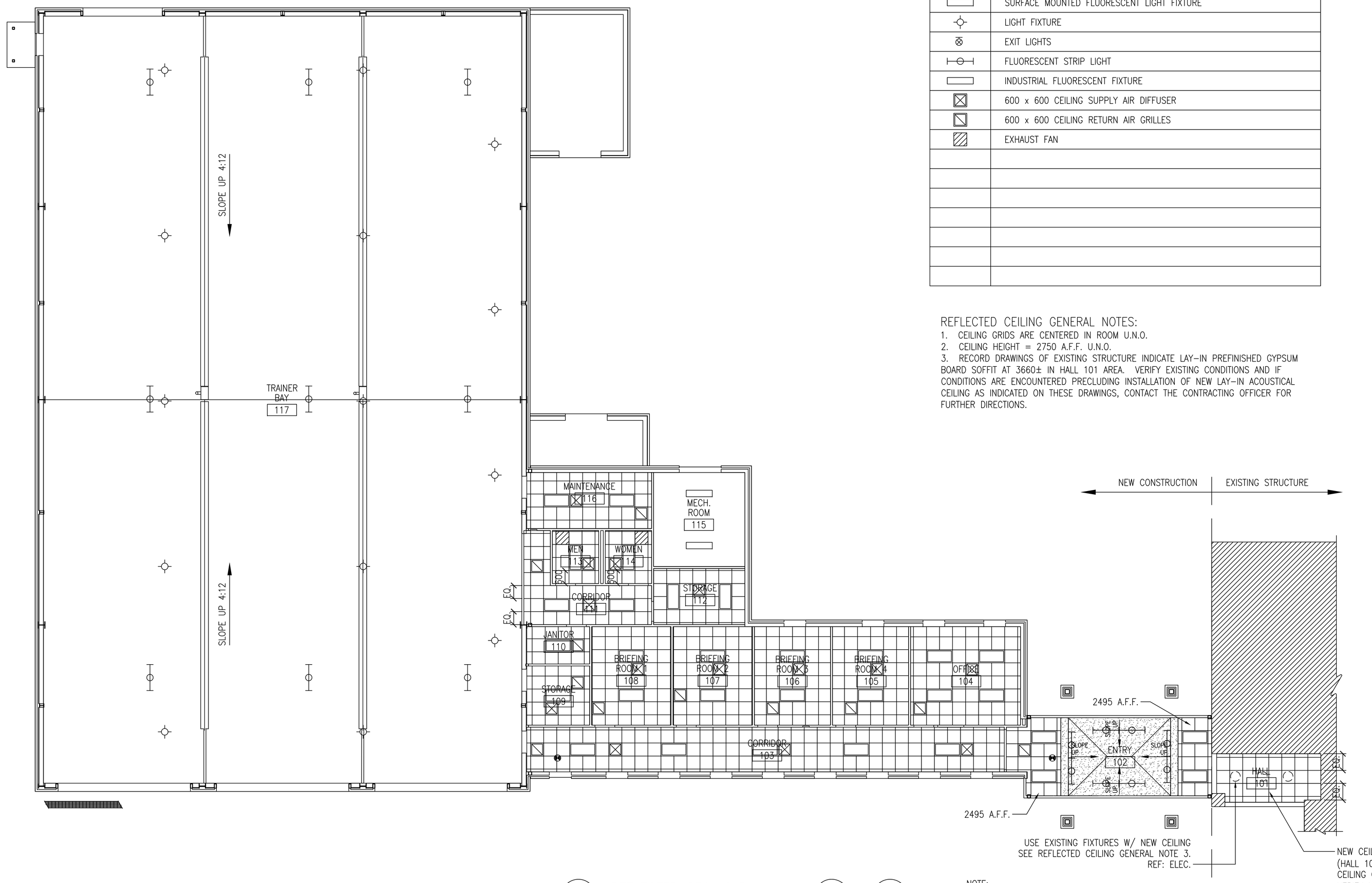

1 A102 REFLECTED CEILING PLAN
A102 SCALE: 1:100

NORTH

N PLAN NORTH

NOTE:
ALL DIMENSIONS AND/OR DIMENSIONS SHOWN IN CALLOUTS/NOTES ARE IN MILLIMETERS (mm) UNLESS OTHERWISE NOTED.

GRAPHIC SCALE:
0 1000 2000 4000
SCALE: 1: 100

REFLECTED CEILING LEGEND

SYMBOL	DESCRIPTION
	600 x 1200 LAY-IN TROFFER FLUORESCENT LIGHT FIXTURE
	SURFACE MOUNTED FLUORESCENT LIGHT FIXTURE
	LIGHT FIXTURE
	EXIT LIGHTS
	FLUORESCENT STRIP LIGHT
	INDUSTRIAL FLUORESCENT FIXTURE
	600 x 600 CEILING SUPPLY AIR DIFFUSER
	600 x 600 CEILING RETURN AIR GRILLES
	EXHAUST FAN

REFLECTED CEILING GENERAL NOTES:

1. CEILING GRIDS ARE CENTERED IN ROOM U.N.O.
2. CEILING HEIGHT = 2750 A.F.F. U.N.O.
3. RECORD DRAWINGS OF EXISTING STRUCTURE INDICATE LAY-IN PREFINISHED GYPSUM BOARD SOFFIT AT 3660± IN HALL 101 AREA. VERIFY EXISTING CONDITIONS AND IF CONDITIONS ARE ENCOUNTERED PRECLUDING INSTALLATION OF NEW LAY-IN ACOUSTICAL CEILING AS INDICATED ON THESE DRAWINGS, CONTACT THE CONTRACTING OFFICER FOR FURTHER DIRECTIONS.

U.S. ARMY CORPS OF ENGINEERS
LITTLE ROCK DISTRICT

Mark	Description	Date	Appr.	Mark	Description	Date	Appr.

Designed by: JCR
Drawn by: JCT
Reviewed by: TW
Drwg. Code:
Contract Date:
File Name: 151001A-102
Plot date: 02/04/03
Plot scale: 1:1
Submitted by:
Initiation No: DACA03-03-R-0031
Contract No: DACA03-03-B-

DEPARTMENT OF THE ARMY
U.S. ARMY CORPS OF ENGINEERS
LITTLE ROCK DISTRICT
LITTLE ROCK, ARKANSAS

Atkins Benham
(918) 582-1500 www.atkinsbenham.com
a member of the Atkins group of companies
WS Atkins

ADAL C-130J AIRCREW FUSELAGE TRAINER
LRAFB, LITTLE ROCK AR.
Project No. NKAK 043005

REFLECTED CEILING PLAN

Sheet Reference Number:
A-102
Sheet 21 of 91

Drawing: F:\240215001 LRAFB C130J FUSELAGE TRAINER\20_CAD\A\151001A-102 Saved: 03/27/2003 17:47 By: tbg DimScale: 1.00 (TM=0)
XRefs: 151001G-BS001.DWG 151001A-FP01.DWG 151001A-CP01.DWG 151001S-CP01.DWG