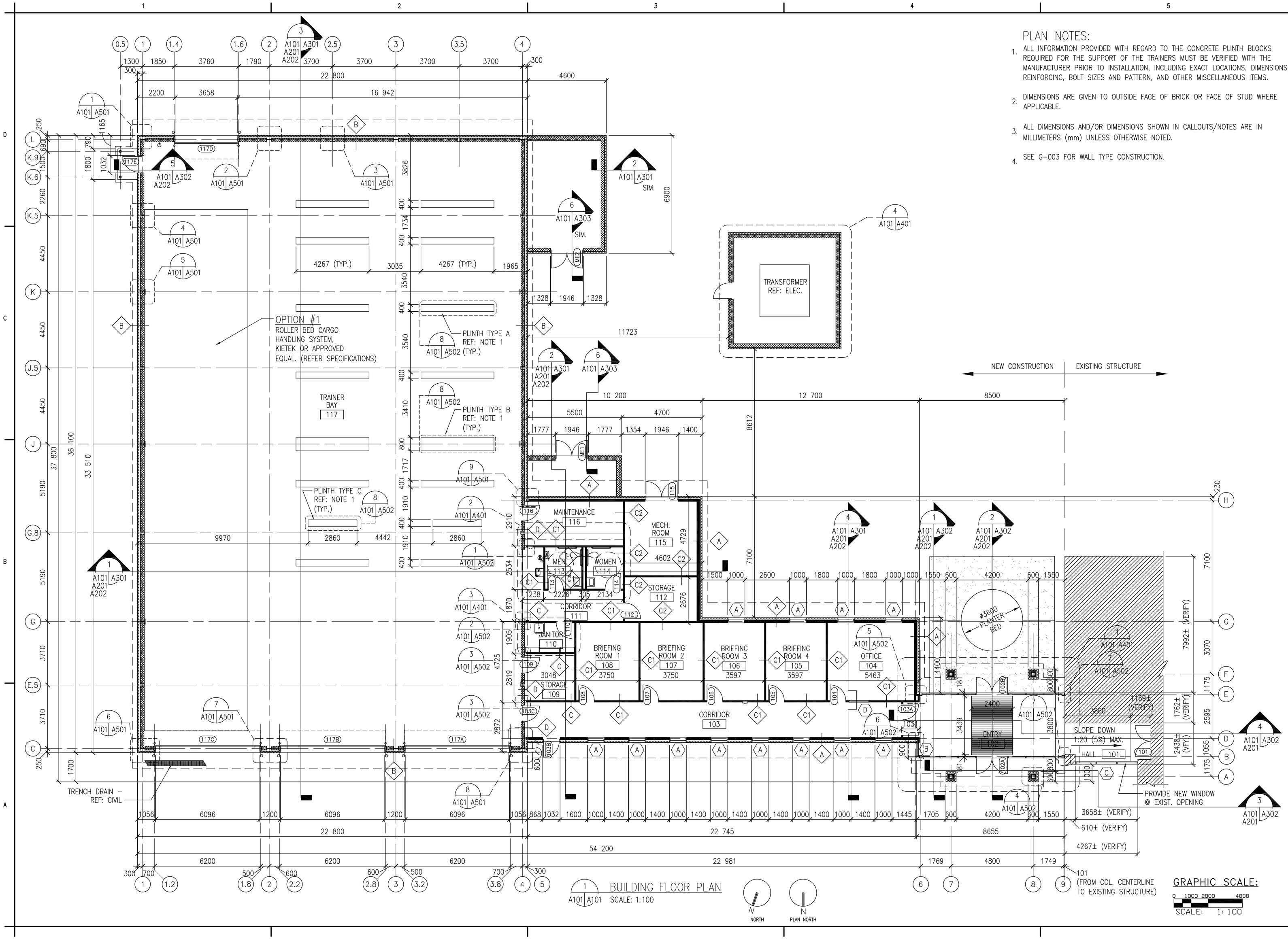

BUILDING FLOOR PLAN
A101 A101 SCALE: 1:100

PLAN NOTES:

1. ALL INFORMATION PROVIDED WITH REGARD TO THE CONCRETE PLINTH BLOCKS REQUIRED FOR THE SUPPORT OF THE TRAINERS MUST BE VERIFIED WITH THE MANUFACTURER PRIOR TO INSTALLATION, INCLUDING EXACT LOCATIONS, DIMENSIONS, REINFORCING, BOLT SIZES AND PATTERN, AND OTHER MISCELLANEOUS ITEMS.
2. DIMENSIONS ARE GIVEN TO OUTSIDE FACE OF BRICK OR FACE OF STUD WHERE APPLICABLE.
3. ALL DIMENSIONS AND/OR DIMENSIONS SHOWN IN CALLOUTS/NOTES ARE IN MILLIMETERS (mm) UNLESS OTHERWISE NOTED.
4. SEE G-003 FOR WALL TYPE CONSTRUCTION.

U.S. ARMY CORPS OF ENGINEERS
LITTLE ROCK DISTRICT

DEPARTMENT OF THE ARMY
U.S. ARMY CORPS OF ENGINEERS
LITTLE ROCK DISTRICT
LITTLE ROCK, ARKANSAS

Atkins Benham
(918) 492-1600 www.atkinsbenham.com
a member of the WS Atkins group of companies

ADAL C-130J AIRCREW FUSELAGE TRAINER
LRAFB, LITTLE ROCK AR.
Project No. NKAK 043005

BUILDING FLOOR PLAN

Sheet Reference Number:
A-101
Sheet 20 of 91

Drawing: F:\2402151001 LRAFB C130J FUSELAGE TRAINER\20_CAD\A\151001A-101 Saved: 03/27/2003 17:53 By: tbg DimScale: 1.00 (TM=0)
XRefs: 151001G-BS001.DWG 151001A-FP01.DWG 151001S-CP01.DWG 151001A-DT07.DWG