

PLUMBING FIXTURE SCHEDULE								
MARK	DESCRIPTION	MFGR. & MODEL	FAUCET & FITTINGS	TRAP	WASTE	COLD	HOT	REMARKS
P-1H	ADA WATER CLOSET FLOOR MOUNTED	AM STANDARD 2234.015	OLSENITE 95 SEAT, SLOAN ROYAL 111 FLUSH VALVE (1.6 GPF)	INTEGRAL	4"	1"	-	-
P-2	ADA LAVATORY WALL HUNG	AM STANDARD 0321.026	AM STANDARD 7402.000 WITH GOOSE NECK SPOUT AND GRID STRAINER. PROVIDE WRIST BLADE HANDLES	1 1/4"	2"	1/2"	1/2"	MOUNT TOP OF RIM AT 34" AFF. PROVIDE LAV-GUARD UNDERSINK PROTECTIVE PIPE COVERS.
P-3	SERVICE SINK	AM STANDARD 7695.018	AM STANDARD 8341.075 SERVICE SINK FAUCET WITH VACUUM BREAKER AND STOPS IN SHANKS	3"	3"	3/4"	3/4"	PROVIDE 7798.176 TRAP WITH STRAINER

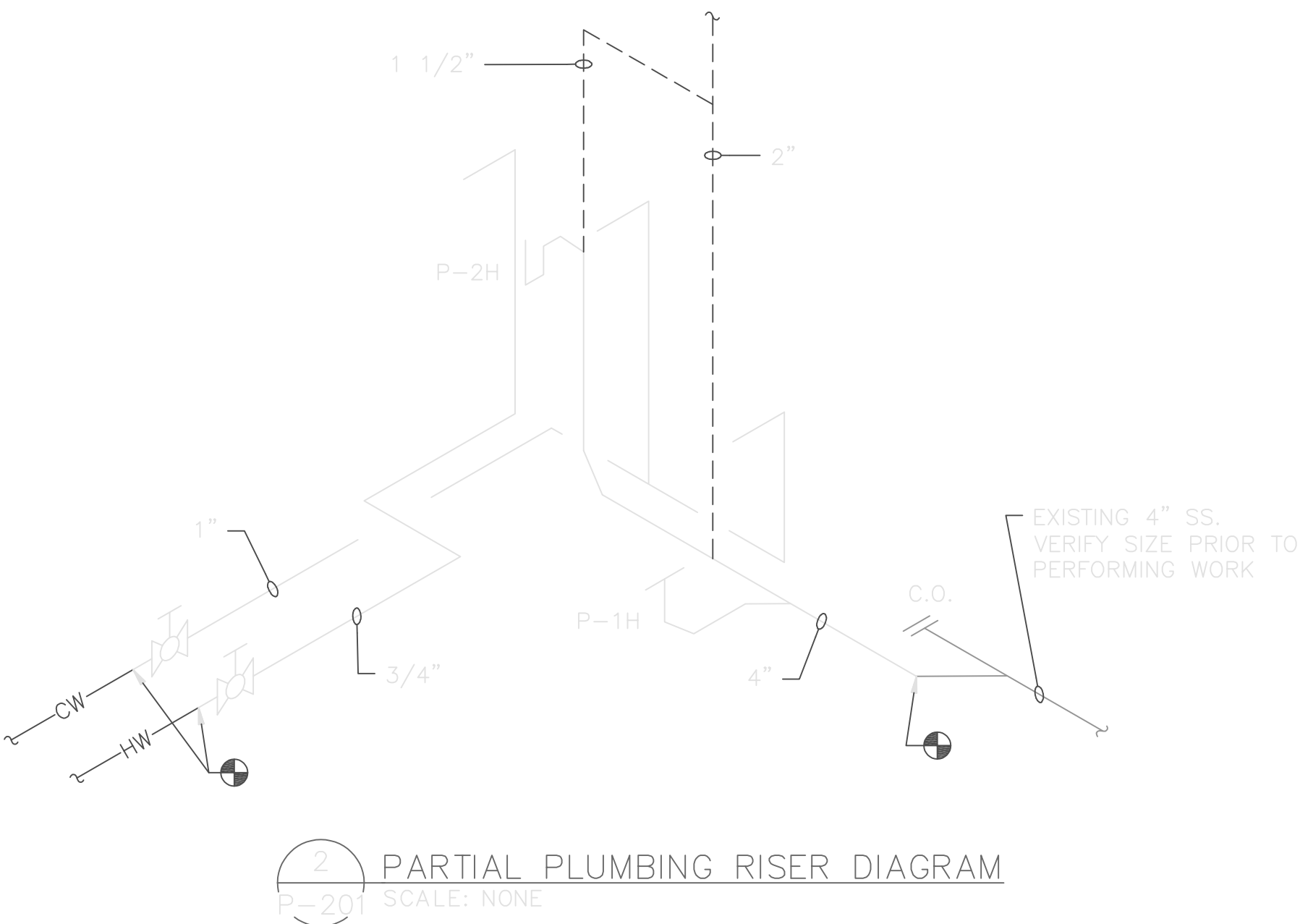

2 PARTIAL PLUMBING RISER DIAGRAM
P-201 SCALE: NONE

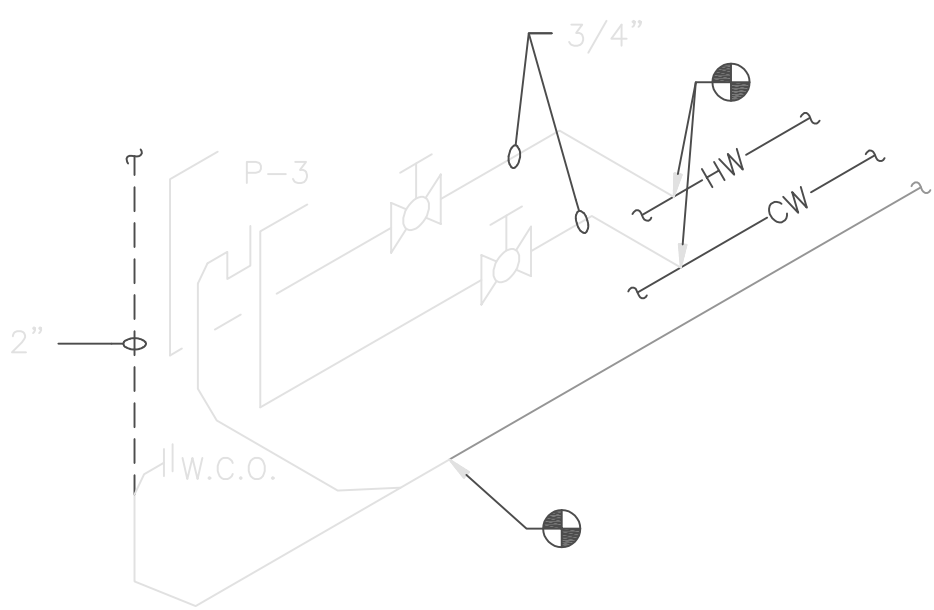

3 PARTIAL PLUMBING RISER DIAGRAM
P-201 SCALE: NONE

- LEGEND
- EXISTING PIPING
 - CW COLD WATER PIPING
 - HW HOT WATER PIPING
 - SANITARY SEWER PIPING
 - POINT OF CONNECTION
 - W.C.O. WALL CLEANOUT
 - C.O. CLEANOUT

GENERAL PLUMBING NOTES: (SEE SPECIFICATIONS FOR ADDITIONAL INFORMATION)

- THE CONTRACTOR SHALL FURNISH AND INSTALL ALL REQUIRED PIPE, FITTING, VALVES, HANGERS, SUPPORTS, SLEEVES, INSERTS, TRAPS AND OTHER SUCH EQUIPMENT, ITEMS AND DEVICES, AS MAY BE REQUIRED FOR A COMPLETE AND OPERATING SYSTEM OR SYSTEMS, INCLUDING ALL POINTS AUXILIARY TO THE SYSTEM OR SYSTEMS WHETHER OR NOT SPECIFICALLY SET FORTH HEREIN AND/OR SHOWN ON THE DRAWINGS.
- WORK SHALL BE EXECUTED AND INSPECTED IN ACCORDANCE WITH LOCAL AND STATE CODES, LAWS, ORDINANCES, RULES AND REGULATIONS APPLICABLE TO THE PARTICULAR CLASS OF WORK AND ANY FEES IN CONNECTION THEREWITH SHALL BE PAID BY THE CONTRACTOR.
- BEFORE SUBMITTING HIS BID, THE CONTRACTOR SHALL VISIT THE SITE OR THE PROPOSED PROJECT AND SATISFY HIMSELF AS TO THE CONDITIONS UNDER WHICH HE WOULD OPERATE RELATING TO HIS WORK.
- THE CONTRACTOR SHALL BE RESPONSIBLE FOR ALL CUTTING, PATCHING AND PAINTING REQUIRED BY THIS WORK AND SHALL COORDINATE THE EXECUTION OF SUCH WORK.
- THE CONTRACTOR SHALL ARRANGE WITH THE PROPER AUTHORITIES AND UTILITY COMPANIES FOR SERVICE CONNECTIONS. VERIFY LOCATIONS AND SIZES BEFORE STARTING WORK. PAY ALL COSTS REQUIRED BY THE UTILITY COMPANY.
- ALL PLUMBING SHALL BE INSTALLED IN ACCORDANCE WITH THE ARKANSAS STATE PLUMBING CODE AND IN COMPLIANCE WITH THE REQUIREMENTS OF THE LOCAL AUTHORITY.
- ALL SANITARY WASTE AND VENT PIPE SHALL BE SERVICE WEIGHT CAST IRON AND DWV COPPER.
- ALL ABOVE GRADE WATER PIPE SHALL BE TYPE "L" HARD DRAWN COPPER WITH SOLDER TYPE FITTING.
- COPPER PIPE SHALL BE ASSEMBLED WITH WROUGHT COPPER FITTING USING LEAD FREE SOLDER. PIPING SHALL BE TESTED AS PER PLUMBING CODE.
- INSULATE ALL HOT AND COLD WATER PIPING.
- INSULATE EXPOSED TRAPS AND HOT WATER SUPPLIES FOR ADA COMPLIANCE.
- CAP ALL ABANDONED VENT THRU ROOFS TO OWNER'S SATISFACTION.
- EXISTING PIPING SHOWN ON THIS SHEET IS LOCATED BELOW THE FLOOR SLAB.

KEYED NOTES

- INSTALL NEW FULL PORT BALL VALVE IN EXISTING SUPPLY PIPE. VALVE SIZE SHALL MATCH EXISTING PIPE.
- MODIFY/REROUTE EXISTING ROOF DRAIN (CONCEAL IN NEW WALL). PIPE SIZE AND MATERIAL SHALL MATCH EXISTING.

