

LITTLE ROCK A.F.B.
ARKANSAS

FPM

804 West Curtis Drive, Suite H
Midwest City, OK 73110
phone: 405.869.9212
fax: 405.869.9222
www.fpm-group.com

RECORD
DRAWINGS
MARCH 2007

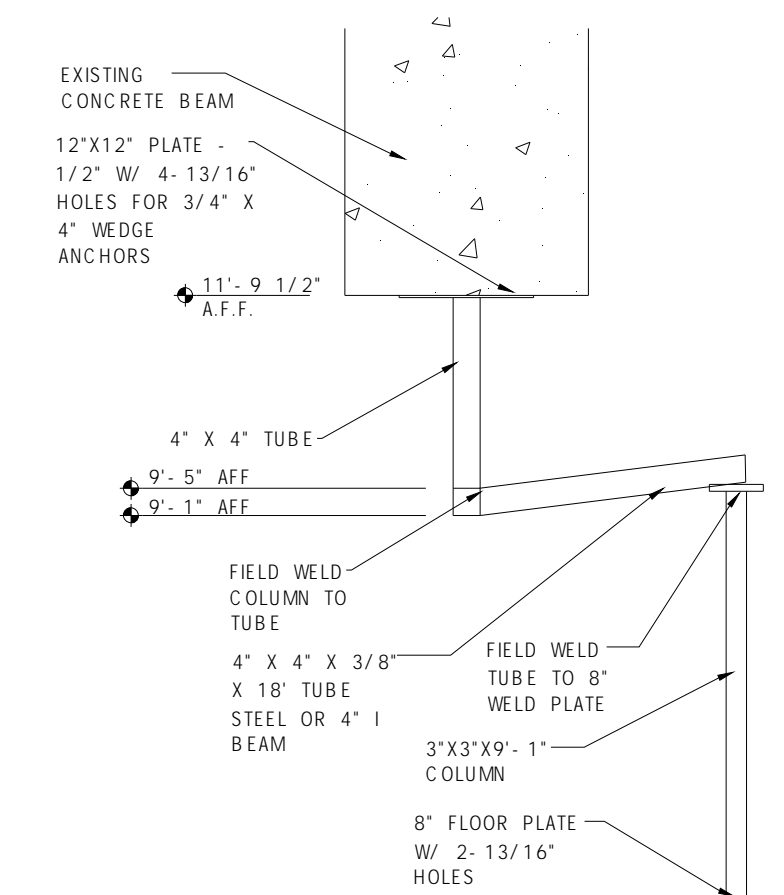

2 RADIUS CEILING DETAIL

SCALE: 1/2" = 1'-0"

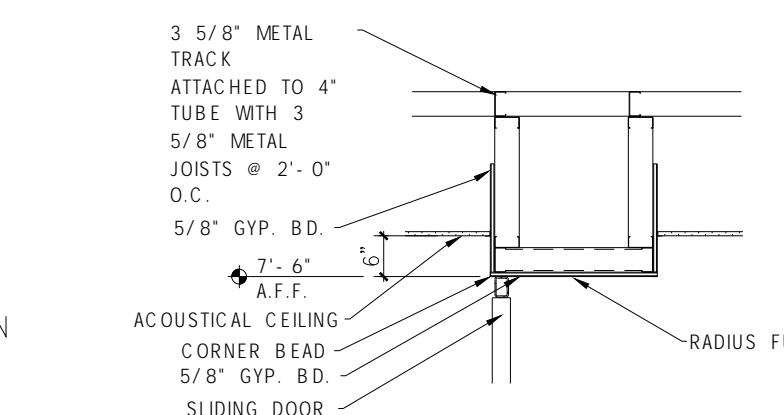

3 RADIUS CEILING DETAIL

SCALE: 1/2" = 1'-0"

GENERAL NOTES:

- SOLID LINES INDICATE NEW CONSTRUCTION.
- ANY NEW ROOF PENETRATION MUST BE PERFORMED BY A TAMCO ROOFING SUBCONTRACTOR AS TO VOID CURRENT ROOF WARRANTY.
- PROVIDE IN WALL BLOCKING IN ACCORDANCE WITH SPECIFICATIONS AND EQUIPMENT REQUIREMENTS.
- CONTRACTORS SHALL FIELD VERIFY ALL EXISTING CONDITIONS AND REPORT ANY DISCREPANCIES TO THE GOVERNMENT'S REPRESENTATIVE.
- METAL STUD PARTITIONS ARE DIMENSIONED TO CENTERLINE OF WALL. MASONRY PARTITIONS ARE DIMENSIONED TO FACE OF WALL EXCEPT WHERE CORRIDORS ARE DESIGNATED AS DISTANCE "CLEAR".
- INSTALL NEW FLOOR COVERING, COVE BASE, WALL COVERING, CEILING GRID AND ACOUSTICAL CEILING PANELS, INTERIOR SIGNAGE TO BE INSTALLED PER "CREATIVE SIGNAGE" CONTRACT.
- REPLACE ALL EXISTING DOOR AND HARDWARE WITH NEW PER DOOR SCHEDULE THRU-OUT PROJECT EXCEPT ENTRANCE DOORS @ A100 & A145.
- NOT USED
- WALLS TO BE WALL TYPE 1B UNLESS NOTED OTHERWISE. REFER TO A5.10 FOR WALL TYPES.
- CIRCLED AREAS INDICATE AREAS THAT HAVE BEEN ENLARGED. SEE REFERENCED DETAILS.
- WHEN 2 DIFFERENT WALL TYPES APPEAR ADJACENT TO EACH OTHER, THE FINISHED WALL SURFACES MUST MATCH.
- SEE PARTITION TYPES SHEET A5.10 FOR DETAIL INFORMATION REGARDING SOUND ATTENUATION BLANKETS, WALLS TO STRUCTURE, AND VAPOR BARRIERS.
- WHERE A RATING HAS BEEN GIVEN TO AN EXISTING WALL, ALL PENETRATIONS (EXISTING OR NEW) MUST BE SEALED AND PROPERLY FIREPROOFED PER RATING REQUIREMENT.
- FOR COMPLETE FIRE CODE INFORMATION SEE 00.11 LIFE SAFETY PLAN.
- REFER TO SHEET A4.10 FOR DOOR SCHEDULE.
- VERIFY PLUMBING FIXTURE DIMENSIONS WITH MANUFACTURER. REFER TO PLUMBING DIVISION FOR FURTHER INFORMATION.
- FOR PLACEMENT OF PLUMBING FIXTURES REFER TO 00.00 TYPICAL MOUNTING HEIGHTS.
- RECAULK INSIDE AND OUTSIDE OF ALL EXTERIOR WINDOWS WITH WATERPROOF CAULKING.
- CONTRACTOR SHALL RECERTIFY MEDICAL GAS AFTER COMPLETION OF WORK.
- INSTALL NEW BUMPER GUARD TO MATCH PHASE A AT ALL CORRIDOR WALLS. SEE 16 A5.11 DETAIL.
- CORNER GUARDS: EXISTING METAL BACKING TO REMAIN. REMOVE EXISTING PLASTIC GUARD AND REPLACE WITH NEW. SEE 11 A5.11 AND 12 A5.11 DETAIL.
- SEE SHEET A5.11 FOR JAMB, HEAD, PARTITION DETAILS

KEYED NOTES:

- INSTALL NEW SINK, AND PLUMBING ACCESSORIES.
- INSTALL NEW SINK, AND PLUMBING ACCESSORIES IN EXISTING SINK LOCATION.
- INSTALL NEW MILLWORK (CABINETS)
- REPLACE EXISTING CABINETS, SINK, MIRROR, TOWEL DISPE SOAP DISPENSER AND ASSOCIATED ELEMENTS WITH NEW.
- INSTALL NEW PLUMBING FIXTURES AND ACCESSORIES.
- MEDICAL GAS (OXYGEN) TO BE RECESSED IN WALL.
- INSTALL NEW DOOR/FRAME/HARDWARE PER DOOR SCHEDULE
- NOT USED
- NOT USED
- INSTALL SERVICE WINDOW WITH LOCKABLE SHUTTER.
- INSTALL NEW COUNTERTOP.
- INSTALL TWO NEW DRINKING FOUNTAINS. ONE SHALL BE ADA ACCESSIBLE. SEE 00.00 FOR MOUNTING HEIGHTS.
- INSTALL NEW MOP SINK.

KEYPLAN
N.T.S.

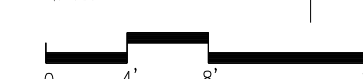

SCALE

