

LITTLE ROCK A.F.B.
ARKANSAS

FPM

804 West Curtis Drive, Suite H
Midwest City, OK 73110
phone: 405.869.9212
fax: 405.869.9222
www.fpm-group.com

RECORD
DRAWINGS
MARCH 2007

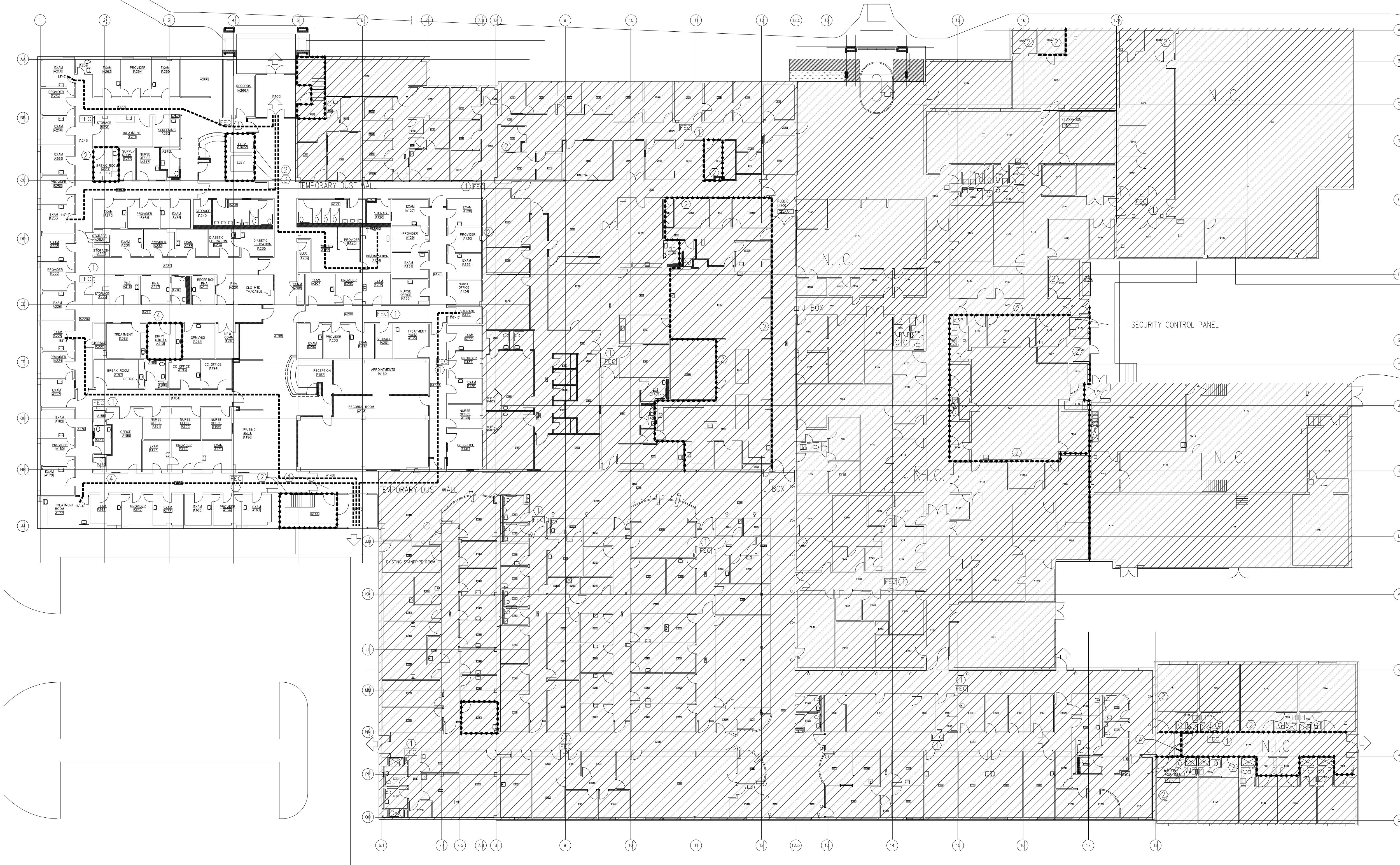

CODE COMPLIANCE GENERAL NOTES LIFE SAFETY COMPLIANCE PLAN KEYS

A. CODE COMPLIANCE PLANS INDICATE THE CONFORMANCE OF EXISTING REQUIREMENTS FOR EXISTING CONSTRUCTION BASED ON INFORMATION MADE AVAILABLE BY THE GOVERNMENT. THIS DRAWING SHOWS INTEGRATION OF NEW WORK WITH EXISTING CONSTRUCTION AS PART OF A COMPREHENSIVE FIRE / SMOKE BARRIER SYSTEM. CODE COMPLIANCE PLANS SHOULD NOT BE CONSIDERED TO MEAN VERIFICATION OF FIRE / SMOKE RATING OF EXISTING CONSTRUCTION PER APPLICABLE CODE AND / OR GOVERNING CODE AGENCIES' CONSTRUCTION REQUIREMENTS.

B. CODE COMPLIANCE PLANS INDICATE THE CONFORMANCE OF NEW REMODELED CONSTRUCTION TO APPLICABLE CODE REQUIREMENTS FOR FIRE WALLS AND SMOKE ZONES. WHERE NEW AND REMODELED CONSTRUCTION OCCURS, AS INDICATED IN THE ARCHITECTURAL DRAWINGS, PARTITION FIRE AND SMOKE RATINGS MEET APPLICABLE CODE REQUIREMENTS FOR NEW CONSTRUCTION AS INDICATED IN CODE COMPLIANCE PLANS.

C. GOVERNING CODES
2003 INTERNATIONAL BUILDING CODE
2003 NFPA 101 W/ 2002 SUPPLEMENT

D. ALL WOOD BLOCKING SHALL BE FIRE RETARDANT TREATED.

E. FLOOR FINISHES : CLASS I OR CLASS II (CORRIDORS AND EXITS ONLY)

F. ALL WALL AND CEILING FINISHES SHALL BE CLASS 'A' OR 'B' IN ACCORDANCE WITH NFPA 255.

G. ALL DOORS SHALL BE UNLOCKABLE / KEYLESS IN THE DIRECTION OF EGRESS TRAVEL.

H. WITHIN PROJECT AREA, SEAL EXISTING OR NEW PENETRATIONS AND CLOSE UP ALL WALL AND SLAB OPENINGS WEATHER EXISTING OR LEFT BY THE REMOVAL OF ITEMS PENETRATING EXISTING OR NEW CONSTRUCTION. FOR FIRE RATED ASSEMBLIES, USE UL TESTED FIRESTOPPING SYSTEMS ASSEMBLIES APPLICABLE TO THE GIVEN FIELD CONDITIONS THAT EQUAL THE FIRE RATING OF EXISTING OR NEW CONSTRUCTION.

J. ELEVATOR SHAFT WALLS WILL MAINTAIN 1 HOUR FIRE RATING.

- ① EXISTING FIRE EXTINGUISHER / CABINETS TO REMAIN- SHOWN FOR CODE COMPLIANCE ONLY - NOT NEW WORK
- ② EXISTING FIRE RATINGS TO REMAIN - SHOWN FOR CODE COMPLIANCE ONLY
- ③ EXISTING CONSTRUCTION, ELEVATOR ASSEMBLY AND RATING(S) ARE LEFT AS-IS.
- ④ NEW, ONE HOUR FIRE RATED PARTITION - THIS AREA ONLY.
ALIGN NEW PARTITION WITH FACE OF CORRIDOR WALL.

LIFE SAFETY COMPLIANCE PLAN LEGEND

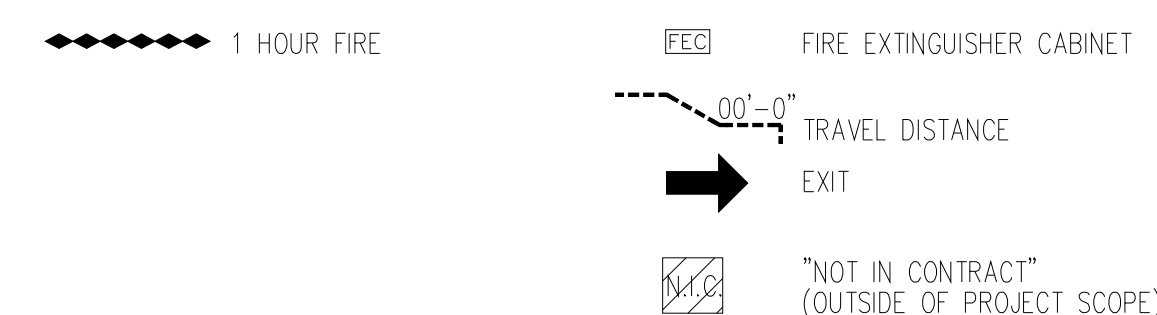

CODE ANALYSIS/ PROJECT DESCRIPTION

| | | |
|--|-----------------------------------|--|
| LITTLE ROCK AIR FORCE BASE - BUILDING 1090 OUTPATIENT CLINIC RENOVATIONS | | YES |
| NAME OF FACILITY | PROJECT NAME/DESCRIPTION | NEW |
| TERRY BARKER | 501 987 5569 | REN / ADDITION |
| FACILITY REP. | SCOTT HANSCH | 319 354 4700 |
| 2003 INTERNATIONAL BUILDING CODE | PHONE NUMBER | PROJECT ARCHITECT |
| Little Rock Air Force Base | 404 987 6529 | ASSIST. FIRE CHIEF JOE WILLET |
| BUILDING CODE USED/YR. | MUNICIPALITY | PHONE NUMBER |
| Code Compliance Drawings Included | Occupancy Classification | GROUP B - BUSINESS |
| LOCAL CODE INFORMATION | SEE BELOW FOR LOCAL INFORMATION | N.F.P.A. INFORMATION |
| TYPE - IIB | CONSTRUCTION TYPE | BUSINESS |
| Construction Type | Code Name/Year | NFPA 101/2003 |
| Number of Stories 2 | Project Area 22,190 SQT - Phase B | Construction Type 10405 SQT - low rise |
| | | GSF/Floor 22,433 SQT - low rise |
| | | Height in Feet 27 |
| Structural Component | Assembly Rating | U.L. Number |
| Roof | NOT REQUIRED | NA |
| Floor | NOT REQUIRED | NA |
| Beams | NOT REQUIRED | NA |
| Columns | NOT REQUIRED | NA |
| Girders | NOT REQUIRED | NA |
| Interior Walls | NOT REQUIRED | NA |
| Exterior Walls | NOT REQUIRED | NA |

ADDITIONAL INFORMATION
ADDITIONAL LOCAL CODE INFORMATION:
DoD: UFC GENERAL REQUIREMENTS FOR BUILDINGS
DoD: UFC MINIMUM ANTI-TERRORISM STANDARDS FOR BUILDINGS
DoD: UFC ENERGY CONSERVATION

| | | |
|---|----------------------|---|
| SPRINKLER SYSTEM | | <input checked="" type="checkbox"/> Full <input type="checkbox"/> Partial <input type="checkbox"/> None |
| EXITS AND EXIT COMPONENTS | | |
| Travel Distances | | |
| <input type="checkbox"/> Maximum Room/Suite to Corridor NA' NA" | | <input checked="" type="checkbox"/> Maximum Room/Suite to Exit 168' - 8" |
| Number of Stairs 2 | | Endurance Rating NA |
| Corridor Widths 5' - 0" | | Door Widths VARIES |
| | | <input checked="" type="checkbox"/> Discharge to Outside <input type="checkbox"/> Thru Bldg. |
| FIRE WALLS | | |
| Rating | U.L. Assembly Number | |
| 1 Hour Fire | U465 | |
| 1 Hour Fire/Smoke | NOT REQUIRED | |
| 2 Hour Fire | NOT REQUIRED | |
| 3 Hour Fire | NOT REQUIRED | |

FIRE ALARM SYSTEM - EXISTING
☐ Direct F.D. Connection ☒ Non-Coded ☒ Supervisory ☒ Central Remote Station ☒ Analog / Addressable
EMERGENCY POWER
☐ Generating Set ☐ UPS ☒ Alternative 750KW Diesel generator + Interim battery power
FINISH MATERIALS
Classification: CLASS 1 Flame Spread: 0-25

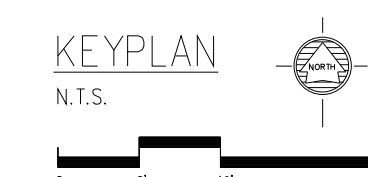
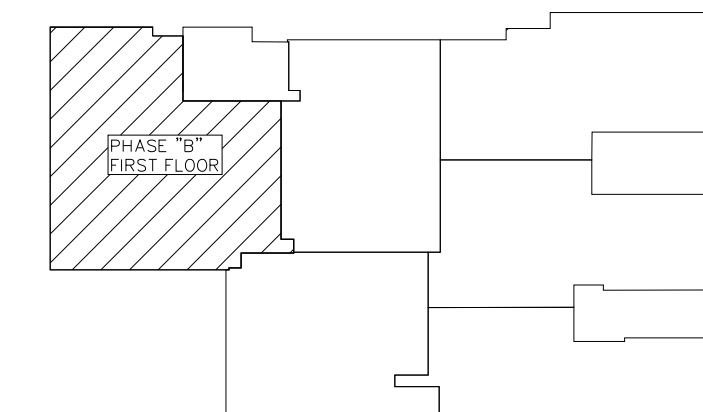

PROJECT TITLE
REPAIR MEDICAL CENTER PH B
LITTLE ROCK AFB, ARKANSAS

SHEET TITLE
LIFE SAFETY PLAN

| | |
|----------------------|---------------------------------|
| DRAWN BY GP | LEAD DESIGNER AM |
| TECH REVIEWER GP | PROJECT NUMBER NKAK 05-8004A |
| DESIGNED BY GP | SHEET |
| DATE 1-21-08 | GO.11 |
| SCALE 1/16"=1'-0" | 3 OF 39 |