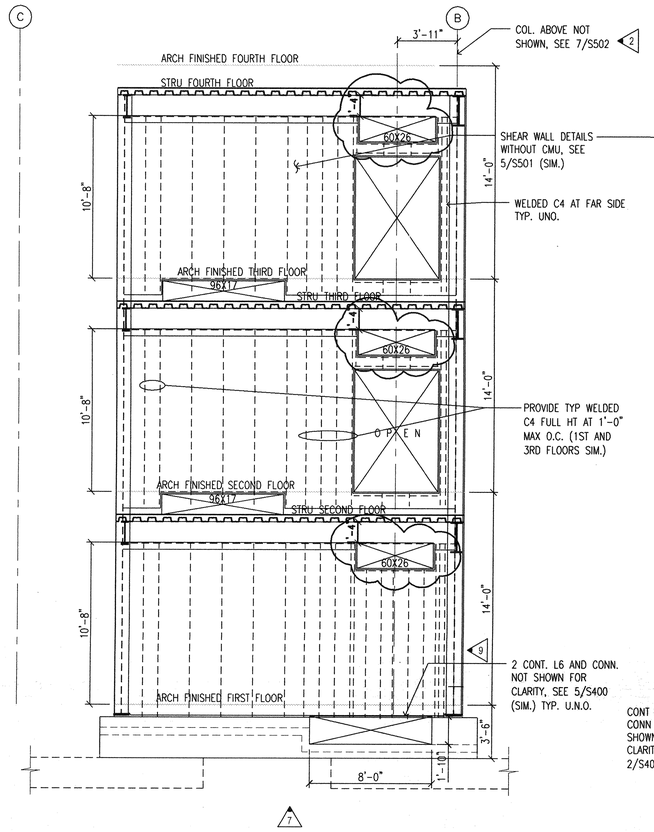

1 EAST SHEAR WALL ELEVATION AT MECH. ROOM 1 AT GRID 3
SCALE: 1/4"=1'-0"

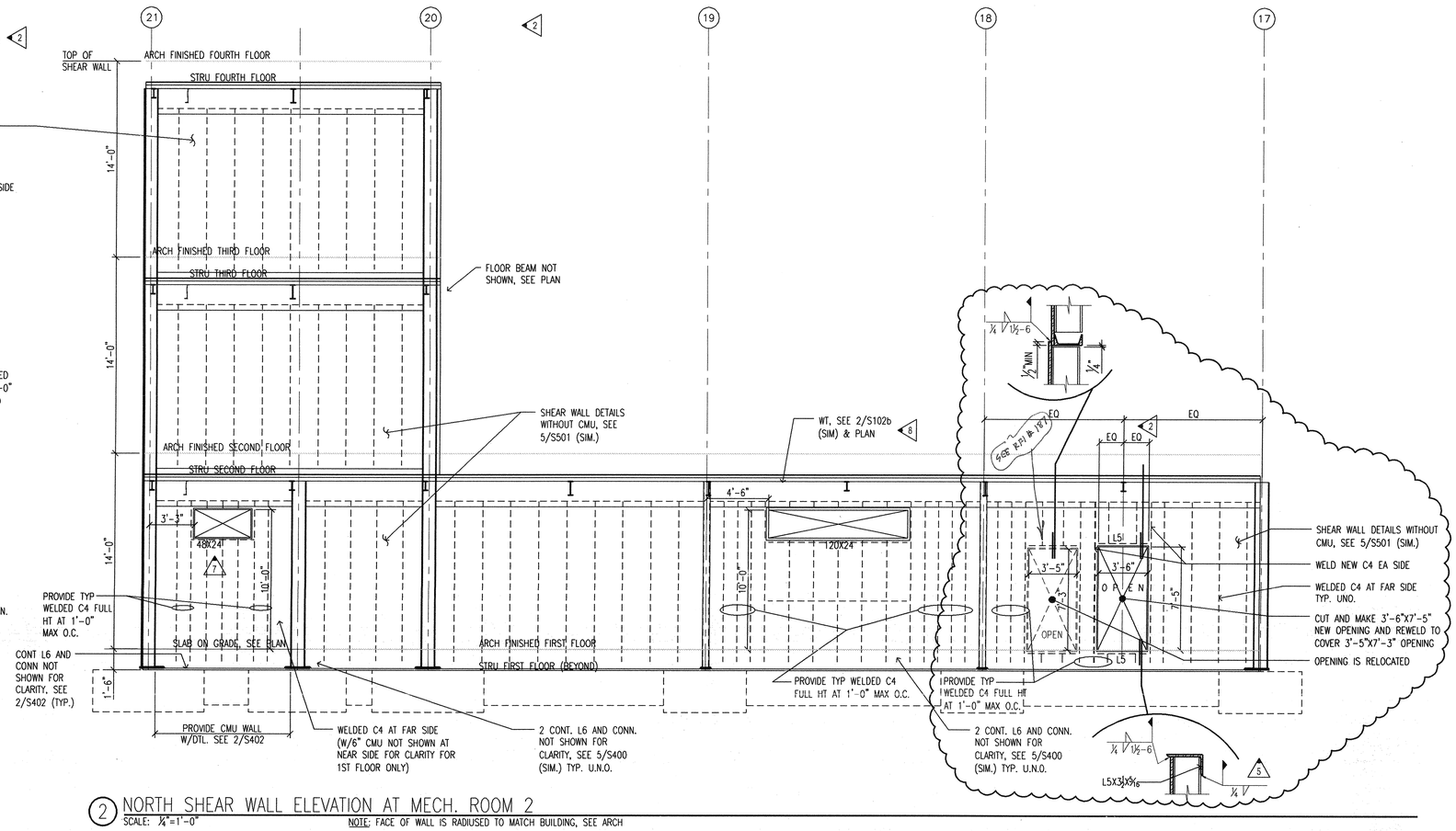

2 NORTH SHEAR WALL ELEVATION AT MECH. ROOM 2
SCALE: 1/4"=1'-0"
NOTE: FACE OF WALL IS RADIUSED TO MATCH BUILDING, SEE ARCH

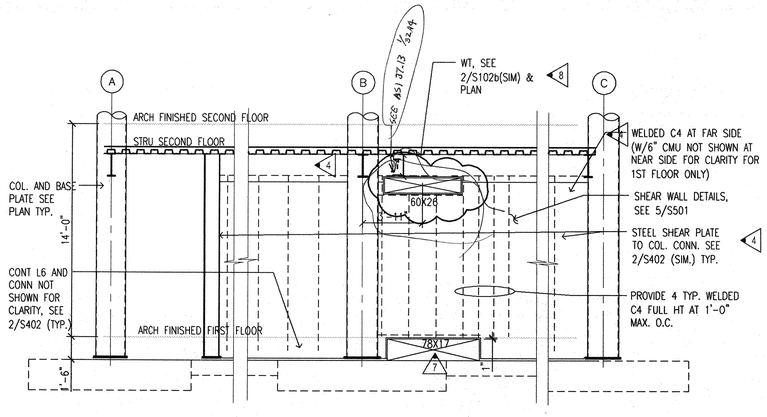

3 WEST SHEAR WALL ELEVATION AT MECH. ROOM 2 AT GRID 17
SCALE: 1/4"=1'-0"

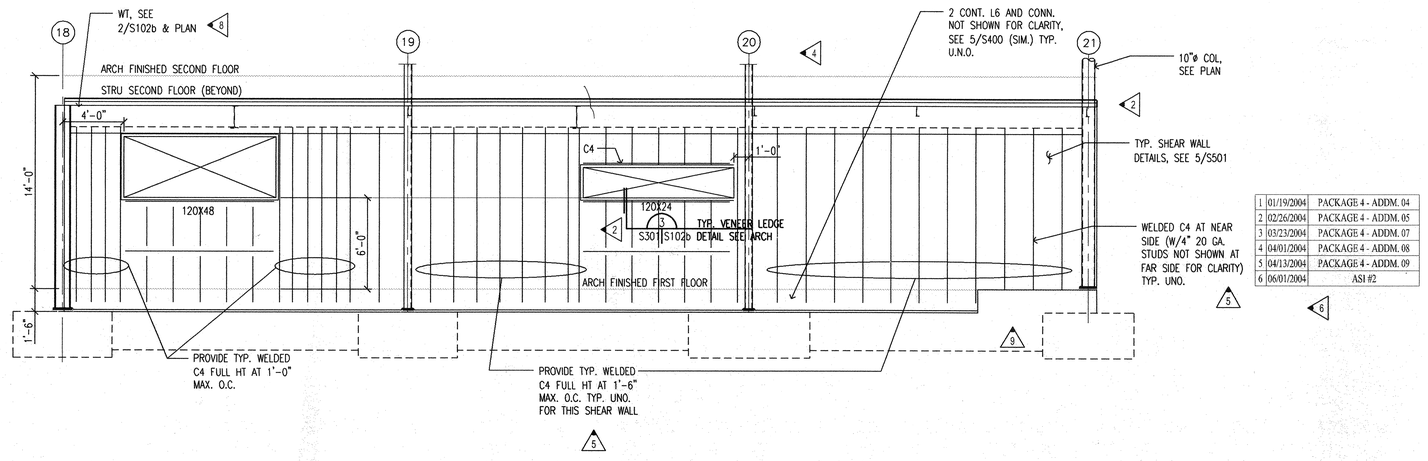

4 EXTERIOR SOUTH SHEAR WALL ELEVATION AT MECH. ROOM 2
SCALE: 1/4"=1'-0"
NOTE: FACE OF WALL IS RADIUSED TO MATCH BUILDING, SEE ARCH.

#	DATE	DESCRIPTION
1	01/19/2004	PACKAGE 4 - ADDM. 04
2	02/26/2004	PACKAGE 4 - ADDM. 05
3	03/23/2004	PACKAGE 4 - ADDM. 07
4	04/01/2004	PACKAGE 4 - ADDM. 08
5	04/13/2004	PACKAGE 4 - ADDM. 09
6	06/01/2004	ASI #2
7	07/01/2004	PACKAGE 7
8	07/16/2004	ASI#10
9	08/26/2004	ASI# 17

NOTE:
VERIFY ALL OPENING SIZES AND LOCATIONS WITH MECHANICAL AND ARCHITECTURAL DWGS.

CERTIFICATE OF AUTHORIZATION CROMWELL ENGINEERS #55 ARKANSAS ENGINEERING

ARKANSAS REGISTERED PROFESSIONAL ENGINEER 12/15/03

POLK STANLEY YEARY ARCHITECTS, LTD.

700 SOUTH SCHILLER
LITTLE ROCK, AR 72201
501 378-0878
FAX 372-7629

21 W. MOUNTAIN, SUITE 227
FAYETTEVILLE, AR 72701
479-444-0473

CONSULTANTS:

OWNER'S PROJECT ADVISOR:
MOSES TUCKER REAL ESTATE, INC.

CIVIL ENGINEER:
McCLELLAND ENGINEERS

LANDSCAPE ARCHITECT:
LARSON BURNS SMITH

STRUCTURAL ENGINEER:
CROMWELL ENGINEERS INC.

MECH., ELEC., PLUMB. ENGINEER:
CROMWELL ENGINEERS INC.

SUSTAINABLE CONSULTANT:
BNIM / ELEMENTS

GLOBAL VILLAGE CONSULTANT
CAMBRIDGE SEVEN ASSOCIATES

INTERIOR DESIGNER:
POLK STANLEY YEARY

GENERAL CONTRACTOR:
CDI

GENERAL NOTES:

NOTES:

ISSUE DATE:
NOVEMBER 17, 2003
STRUCTURAL/FOUNDATION PACKAGE #4

REVISIONS:

HEIFER INTERNATIONAL CENTER OFFICE BUILDING

LITTLE ROCK, ARKANSAS

PSY PROJECT NUMBER:
431C

CONTENTS:
SHEAR WALL ELEVATIONS

SHEET NUMBER:
S301