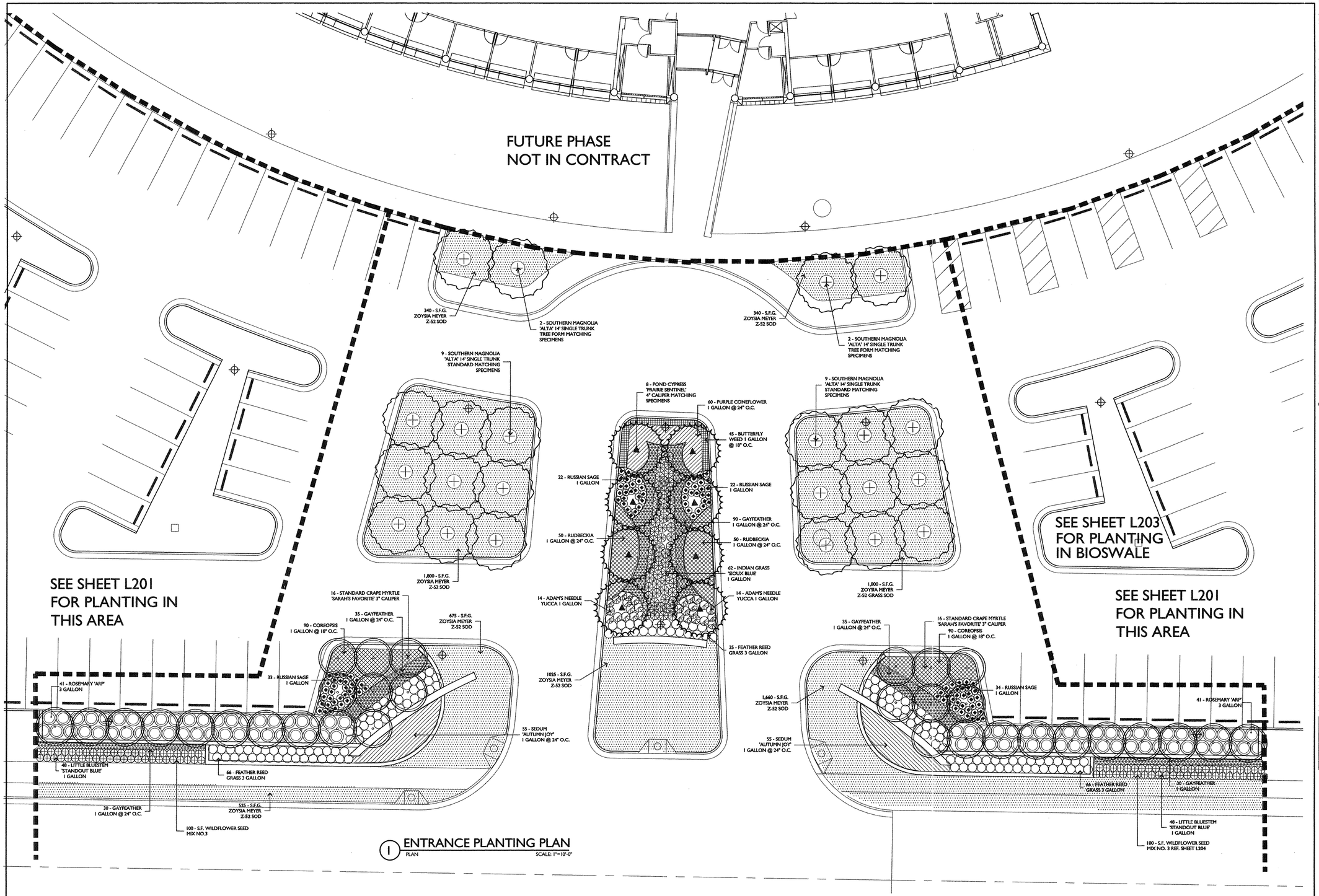

1 ENTRANCE PLANTING PLAN
PLAN SCALE: 1"=10'-0"

POLK STANLEY YEARY ARCHITECTS, LTD

700 SOUTH SCHILLER
LITTLE ROCK, AR 72201
501 378-0878
FAX 372-7629

21 W. MOUNTAIN, SUITE
FAYETTEVILLE, AR 72701
479-444-0473

CONSULTANTS:

OWNER'S PROJECT ADVISOR:
MOSES TUCKER REAL ESTATE,

CIVIL ENGINEER:
McCLELLAND CONSULTING ENGINEERS INC.

LANDSCAPE ARCHITECT:
LARSON BURNS SMITH

STRUCTURAL ENGINEER:
CROMWELL ENGINEERS INC.

MECH., ELEC., PLUMB. ENGINE
CROMWELL ENGINEERS INC.

SUSTAINABLE CONSULTANT:
BNIM / ELEMENTS

GLOBAL VILLAGE CONSULTAN
CAMBRIDGE SEVEN ASSOCIATE

INTERIOR DESIGNER:
POLK STANLEY YEARY

GENERAL CONTRACTOR:
CDI CONTRACTORS, INC.

GENERAL NOTES:

NOTES:

ISSUE DATE:
CORE/SHELL
PACKAGE 5
DECEMBER 15, 2003

REVISIONS:

#	DATE	DESCRIPTION

HEIFER INTERNATIONA CENTER OFFICE BUILDI
LITTLE ROCK, ARKANSAS

REGISTERED LANDSCAPE ARCHITECT
MARTIN L. SMITH
NO. 237
ARKANSAS

PSY PROJECT NUMBER:
431C

CONTENTS:
ENTRY PLANTING PLAN

SHEET NUMBER:
L202