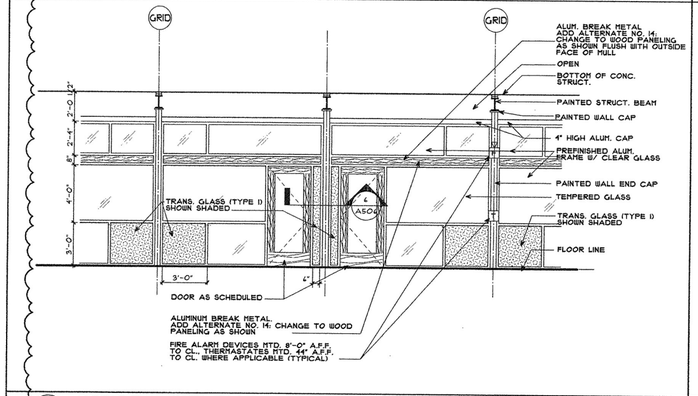

1 OFFICE - INTERIOR ELEVATION
SCALE: 1/4" = 1'-0"

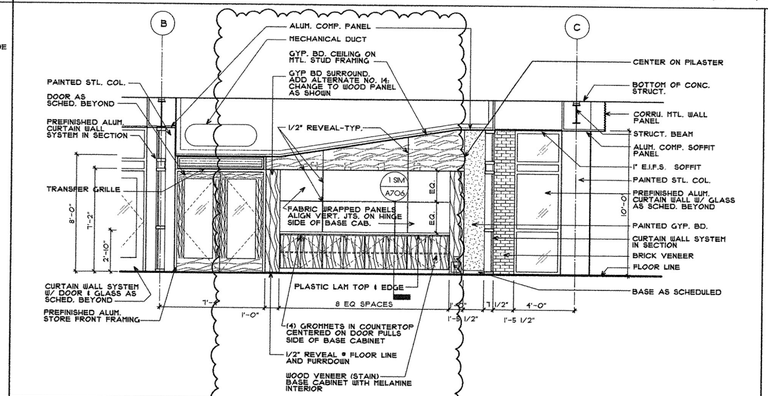

2 CONF. 2 #107 - INTERIOR ELEVATION
SCALE: 1/4" = 1'-0"

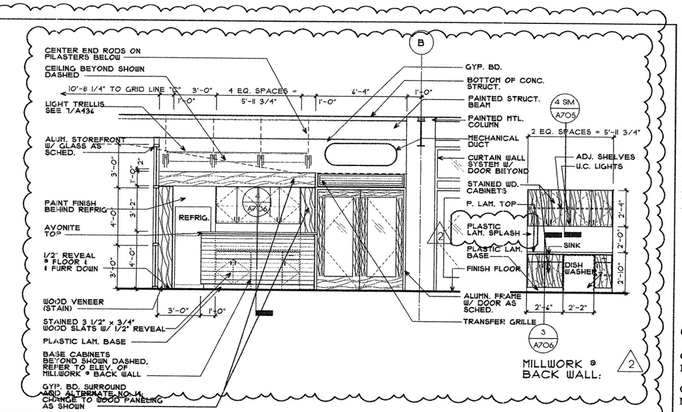

3 BREAK AREA 113
SCALE: 1/4" = 1'-0"

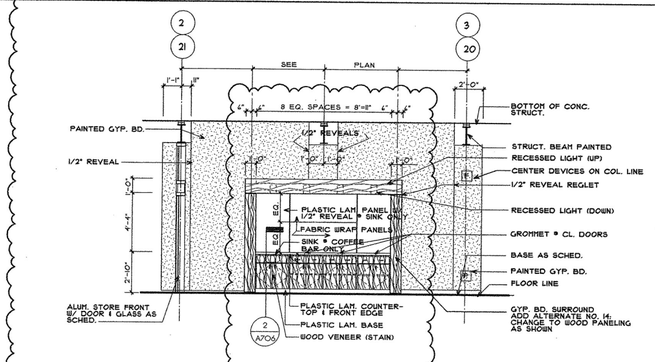

6 COFFEE BAR - INTERIOR ELEVATION
SCALE: 1/4" = 1'-0"

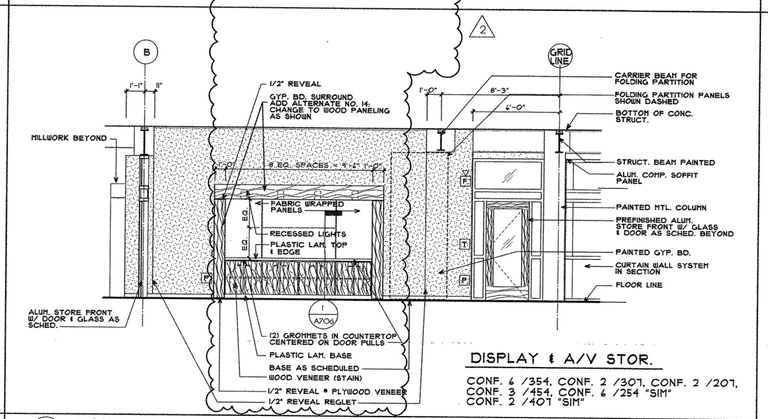

DISPLAY & A/V STOR.
CONF. 6 /354, CONF. 2 /301, CONF. 2 /207, CONF. 3 /454, CONF. 6 /254 "SIM"
CONF. 2 /407 "SIM"

7 CONF. RM. DISPLAY & A/V STOR. - INTERIOR ELEVATION
SCALE: 1/4" = 1'-0"

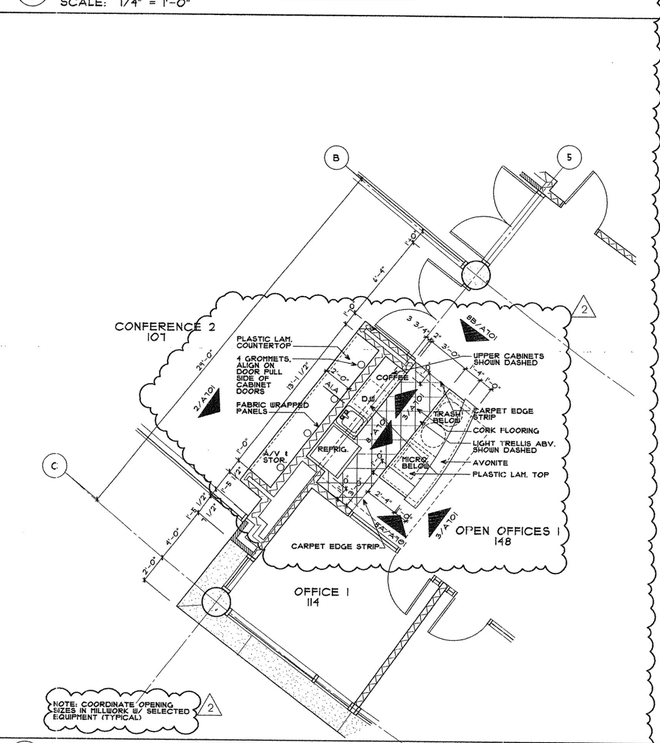

9 BREAK AREA 113
SCALE: 1/4" = 1'-0"

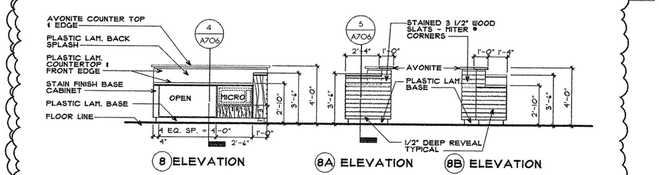

8 ELEVATION 8A ELEVATION 8B ELEVATION

8, 8A, & 8B BREAK AREA 113
SCALE: 1/4" = 1'-0"

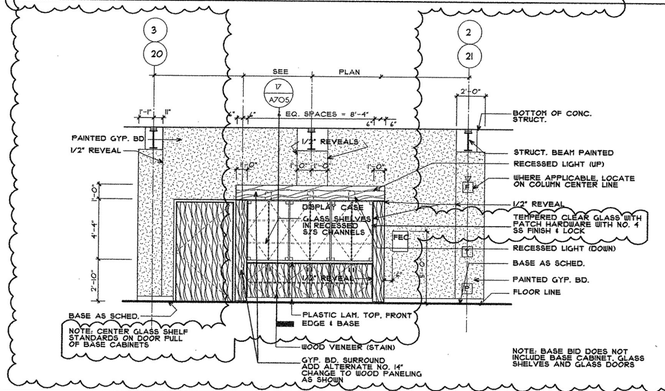

11 DISPLAY CASE - INTERIOR ELEVATION
SCALE: 1/4" = 1'-0"

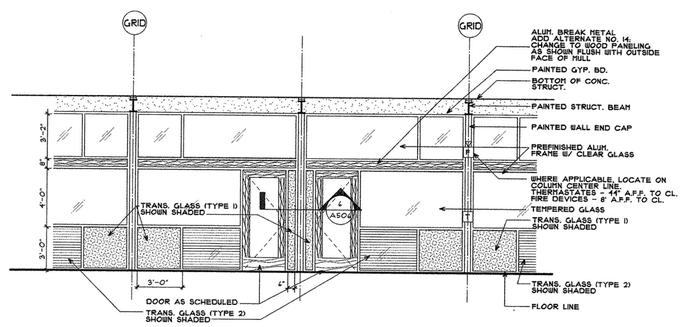

12 OFFICE - INTERIOR ELEVATION
SCALE: 1/4" = 1'-0"

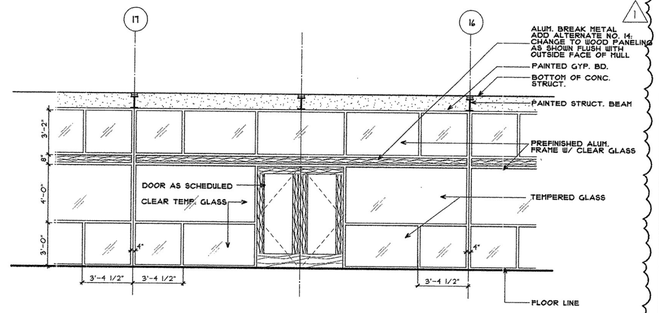

13 CORRIDOR 1 #444 - INTERIOR ELEVATION
SCALE: 1/4" = 1'-0"

POLK STANLEY YEARY
ARCHITECTS, LTD.

700 SOUTH SCHILLER
LITTLE ROCK, AR 72201
501 378-0878
FAX 372-7629

21 W. MOUNTAIN, SUITE 227
FAYETTEVILLE, AR 72701
479-444-0473

CONSULTANTS:

OWNER'S PROJECT ADVISOR:
MOSES TUCKER REAL ESTATE, INC.

CIVIL ENGINEER:
McCLELLAND ENGINEERS

LANDSCAPE ARCHITECT:
LARSON BURNS SMITH

STRUCTURAL ENGINEER:
CROMWELL ENGINEERS INC.

MECH., ELEC., PLUMB. ENGINEER:
CROMWELL ENGINEERS INC.

SUSTAINABLE CONSULTANT:
BNIM / ELEMENTS

GLOBAL VILLAGE CONSULTANT
CAMBRIDGE SEVEN ASSOCIATES

INTERIOR DESIGNER:
POLK STANLEY YEARY

GENERAL CONTRACTOR:
CDI

GENERAL NOTES:

1. WOOD REVEALS SHALL BE 1/4"x1/4" WITH EDGEBAND AND 1/4" WIDE x 1/2" SPACER. CORNERS SHALL BE 1/4"x1/4" QUIRK WITH EDGEBAND.

NOTES:

ISSUE DATE:
100% GMP
PACKAGE #6
FEBRUARY 2, 2004

REVISIONS:

#	DATE	DESCRIPTION
1	01JUL04	PACKAGE 7
2	30JUL04	A.S.I. 11

HEIFER INTERNATIONAL CENTER OFFICE BUILDING
LITTLE ROCK, ARKANSAS

PSY PROJECT NUMBER:
431C

CONTENTS:
INTERIOR ELEVATIONS

SHEET NUMBER:
A701

P:\D-DISC\431C\CD\Drawings\Cd\Final\A701-Interior Elevations Friday, August 01, 2004 4:12 PM