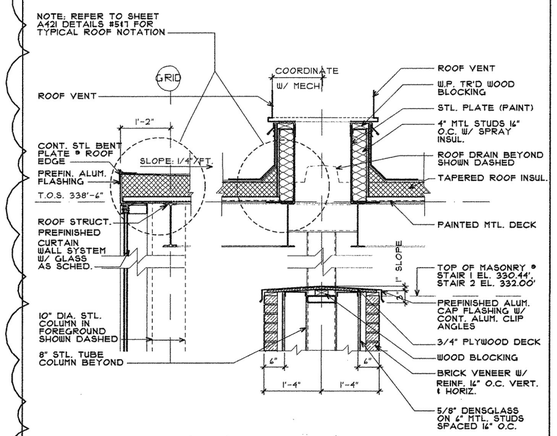

1 ROOF SECTION
SCALE: 3/4" = 1'-0"

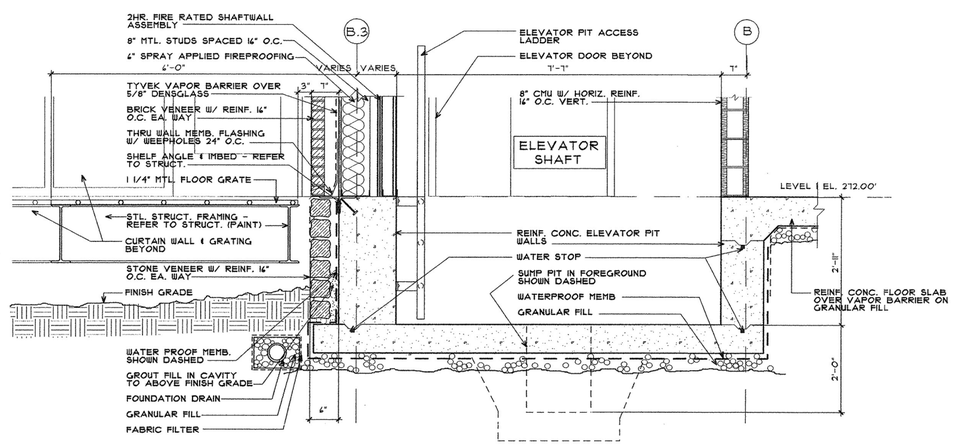

2 SECTION @ FREIGHT ELEVATOR SHAFT
SCALE: 3/4" = 1'-0"

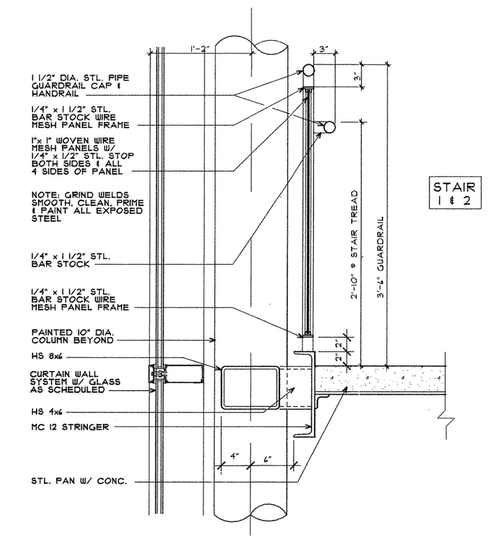

3 SECT. @ LANDING/FLR. LEVEL
SCALE: 1 1/2" = 1'-0"
STAIRS 1&2

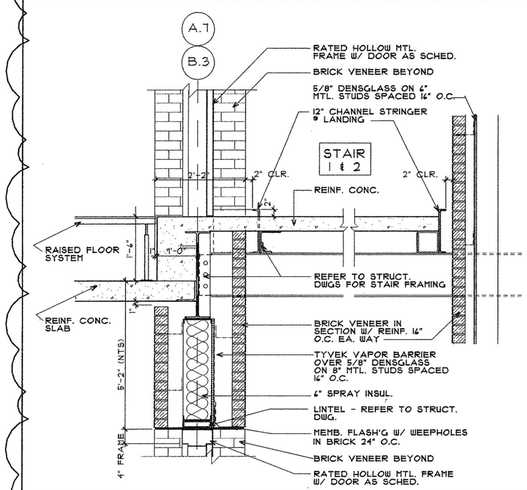

6 SECTION @ LANDING & DOOR
SCALE: 3/4" = 1'-0"

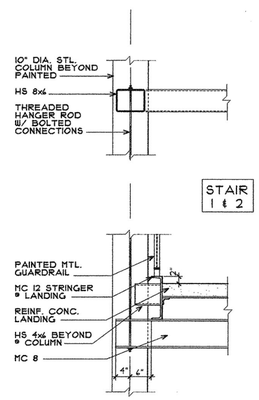

SECTION "A"

7 SECT. @ LANDING STAIRS 1&2
SCALE: 3/4" = 1'-0"

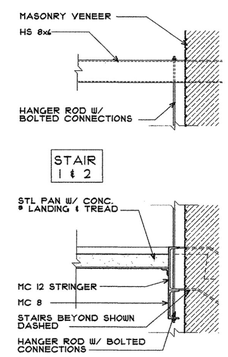

SECTION "B"

8 SECT. @ LANDING STAIRS 1&2
SCALE: 3/4" = 1'-0"

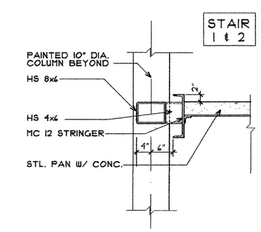

SECTION "C"

9 SECT. @ LANDING/FLR. LEVEL
SCALE: 3/4" = 1'-0"
STAIRS 1&2

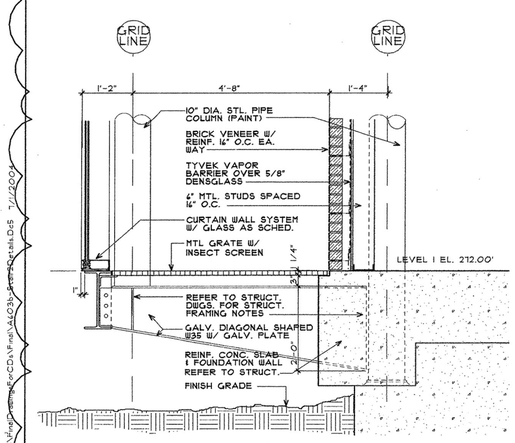

11 SECTION @ LEVEL 1 LANDING
SCALE: 3/4" = 1'-0"

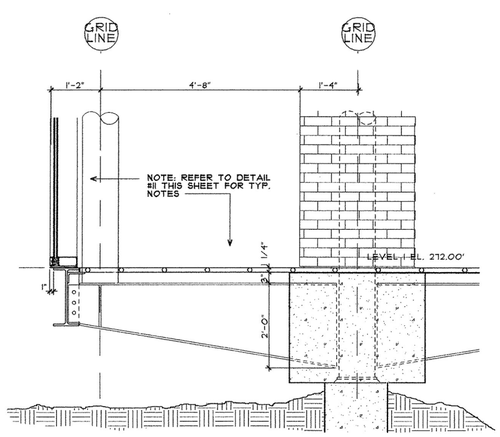

12 SECTION @ LEVEL 1 LANDING
SCALE: 3/4" = 1'-0"

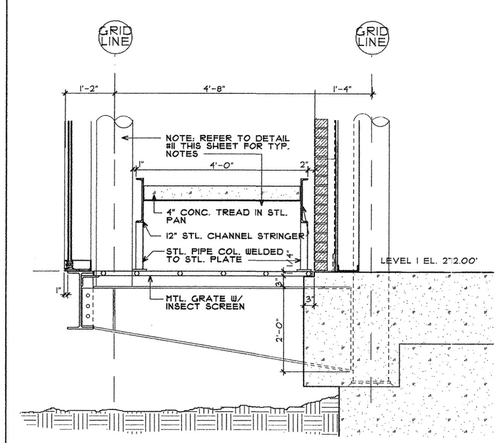

13 SECTION THRU TREAD @ STAIR
SCALE: 3/4" = 1'-0"

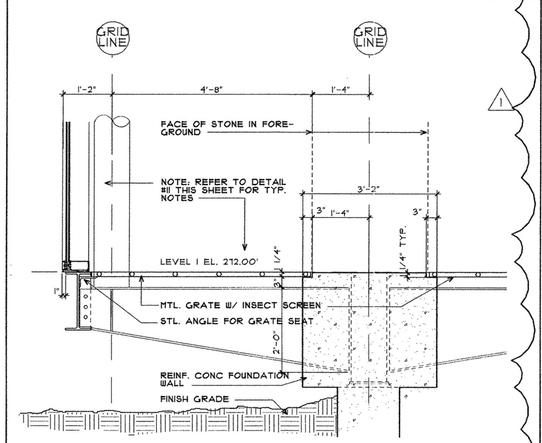

14 SECTION @ LEVEL 1 LANDING
SCALE: 3/4" = 1'-0"

POLK STANLEY YEARY ARCHITECTS, LTD.

700 SOUTH SCHILLER
LITTLE ROCK, AR 72201
501 378-0878
FAX 372-7629

21 W. MOUNTAIN, SUITE 227
FAYETTEVILLE, AR 72701
479-444-0473

CONSULTANTS:

OWNER'S PROJECT ADVISOR:
MOSES TUCKER REAL ESTATE, INC.

CIVIL ENGINEER:
McCLELLAND ENGINEERS

LANDSCAPE ARCHITECT:
LARSON BURNS SMITH

STRUCTURAL ENGINEER:
CROMWELL ENGINEERS INC.

MECH., ELEC., PLUMB. ENGINEER:
CROMWELL ENGINEERS INC.

SUSTAINABLE CONSULTANT:
BNIM / ELEMENTS

GLOBAL VILLAGE CONSULTANT
CAMBRIDGE SEVEN ASSOCIATES

INTERIOR DESIGNER:
POLK STANLEY YEARY

GENERAL CONTRACTOR:
CDI

GENERAL NOTES:

NOTES:

ISSUE DATE:
100% GMP
PACKAGE #6
FEBRUARY 2, 2004

REVISIONS:

#	DATE	DESCRIPTION
1	01JUL04	PACKAGE 7

HEIFER INTERNATIONAL CENTER OFFICE BUILDING

LITTLE ROCK, ARKANSAS

PSY PROJECT NUMBER:
431C

POLK STANLEY WILCOX BURTON ROGERS ARCHITECTS CORPORATE SEAL C-136 ARKANSAS

CONTENTS:
STAIR 2 DETAILS

SHEET NUMBER:
A603b