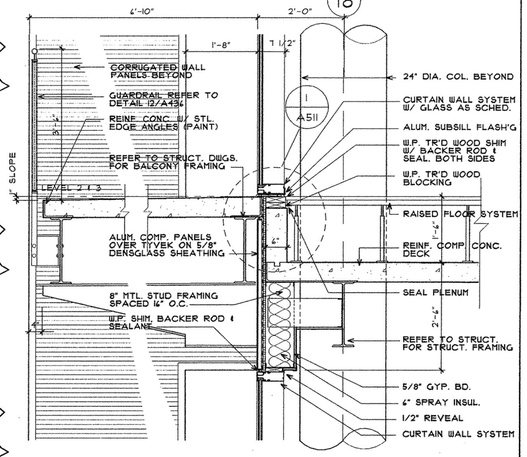

1 SECTION @ BALCONY
SCALE: 3/4" = 1'-0"

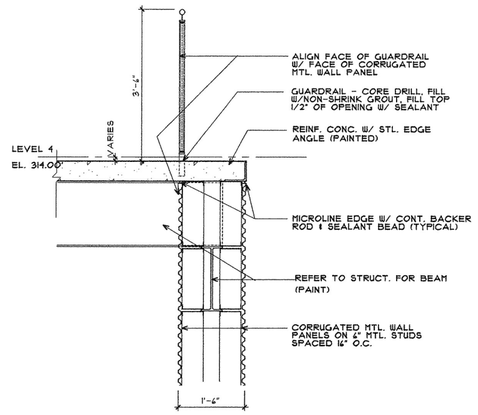

2 SECTION @ BALCONY
SCALE: 3/4" = 1'-0"

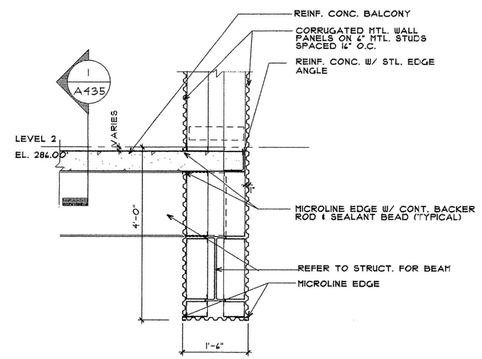

3 SECTION @ BALCONY
SCALE: 3/4" = 1'-0"

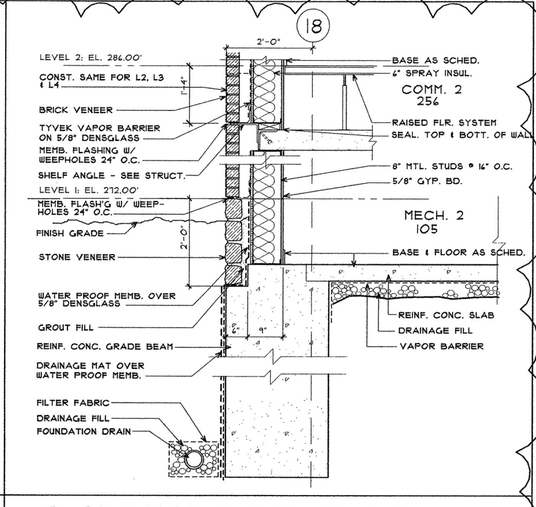

4 SECTION @ FOUNDATION
SCALE: 3/4" = 1'-0"

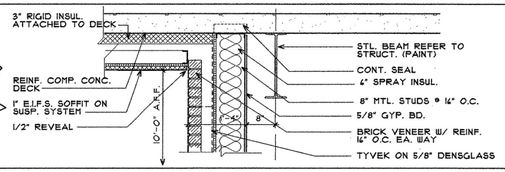

6 SECTION @ SOFFIT
SCALE: 3/4" = 1'-0"

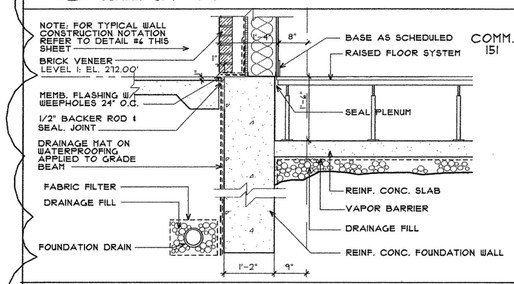

7 SECTION @ WALK
SCALE: 3/4" = 1'-0"

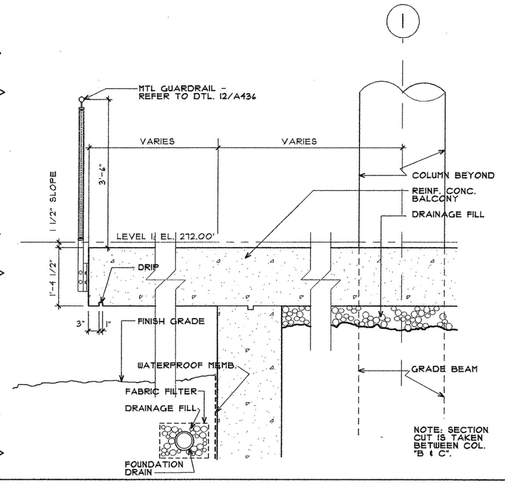

11 SECTION @ WEST DECK
SCALE: 3/4" = 1'-0"

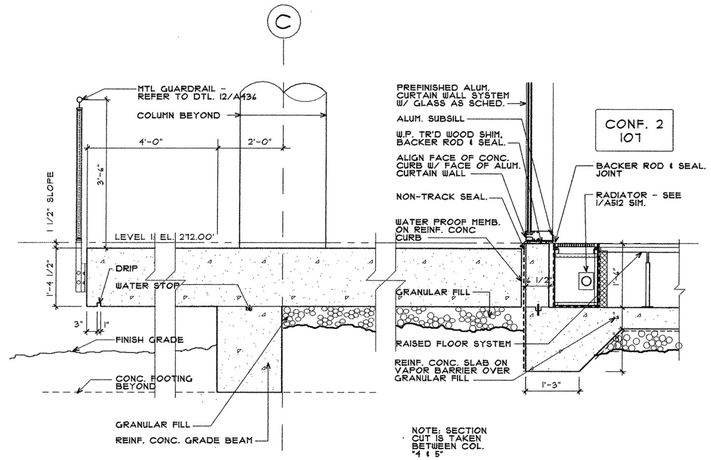

12 & 13 SECT. @ SOUTH FOUNDATION
SCALE: 3/4" = 1'-0"

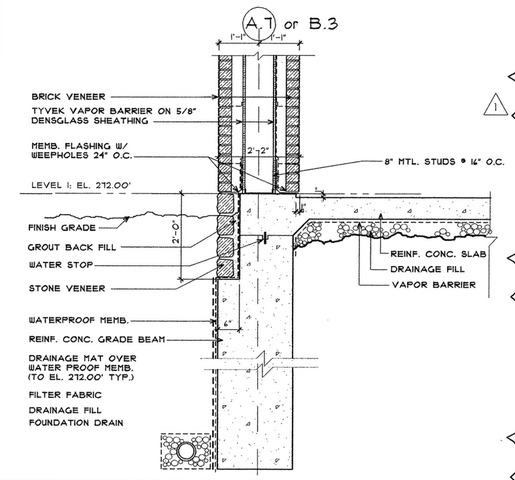

14 SECTION @ FOUNDATION
SCALE: 3/4" = 1'-0"

POLK STANLEY YEARY ARCHITECTS, LTD.

700 SOUTH SCHILLER
LITTLE ROCK, AR 72201
501 378-0878
FAX 372-7629

21 W. MOUNTAIN, SUITE 227
FAYETTEVILLE, AR 72701
479-444-0473

CONSULTANTS:

OWNER'S PROJECT ADVISOR:
MOSES TUCKER REAL ESTATE, INC.

CIVIL ENGINEER:
McCLELLAND ENGINEERS

LANDSCAPE ARCHITECT:
LARSON BURNS SMITH

STRUCTURAL ENGINEER:
CROMWELL ENGINEERS INC.

MECH., ELEC., PLUMB. ENGINEER:
CROMWELL ENGINEERS INC.

SUSTAINABLE CONSULTANT:
BNIM / ELEMENTS

GLOBAL VILLAGE CONSULTANT
CAMBRIDGE SEVEN ASSOCIATES

INTERIOR DESIGNER:
POLK STANLEY YEARY

GENERAL CONTRACTOR:
CDI

GENERAL NOTES:

NOTES:

ISSUE DATE:
100% GMP
PACKAGE #6
FEBRUARY 2, 2004

REVISIONS:

#	DATE	DESCRIPTION
1	01JUL04	PACKAGE 07

1

HEIFER INTERNATIONAL CENTER OFFICE BUILDING

LITTLE ROCK, ARKANSAS

PSY PROJECT NUMBER:
431C

CONTENTS:
SECTION DETAILS

SHEET NUMBER:
A435

P:\CDRD\431C\C4\FinalDrawings\CD1\Section-Details.DGS 7/1/2004