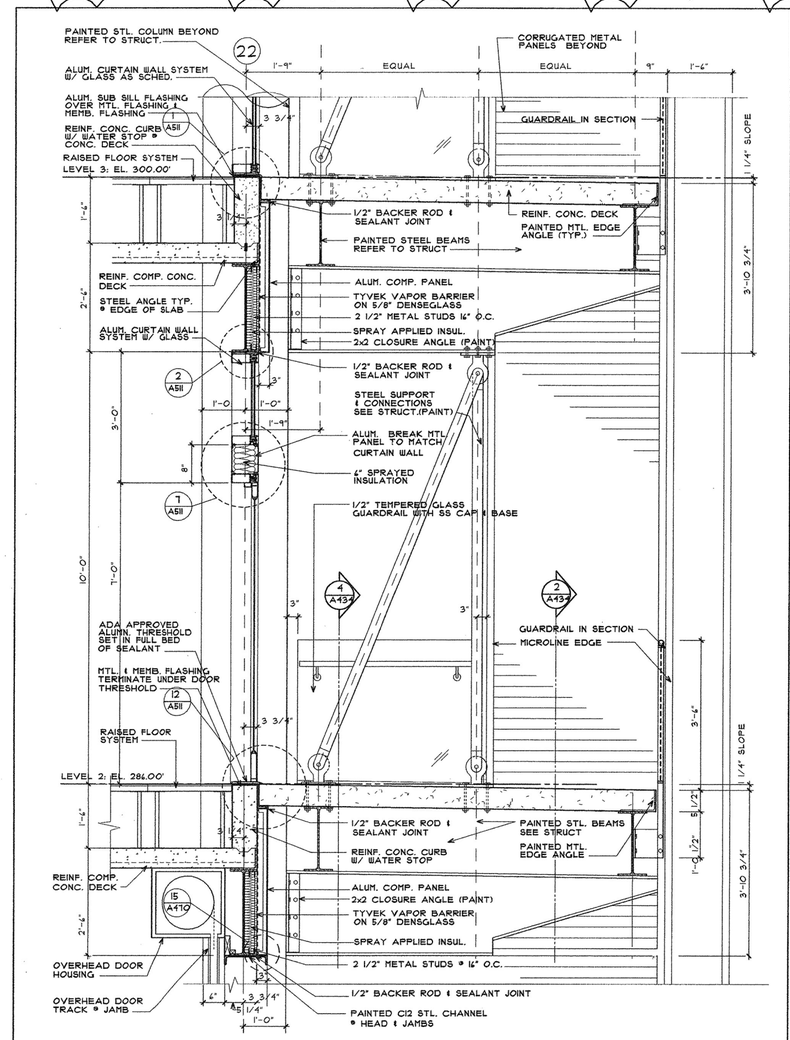

6 WALL SECTION DETAIL
SCALE: 3/4" = 1'-0"

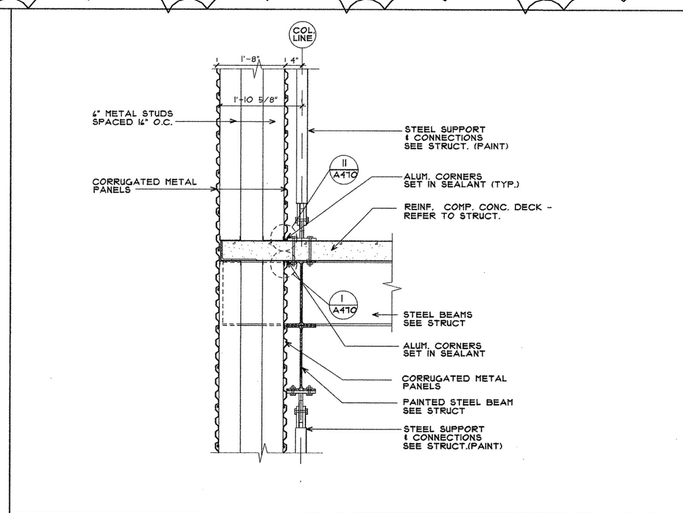

2 WALL SECTION DETAIL
SCALE: 3/4" = 1'-0"

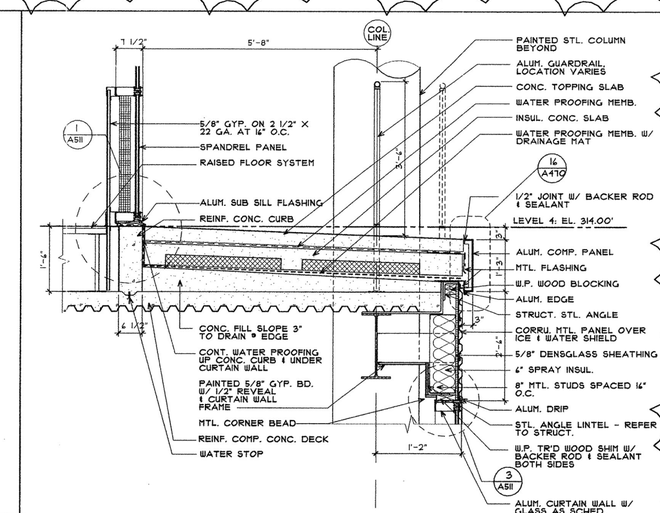

3 WALL SECTION DETAIL
SCALE: 3/4" = 1'-0"

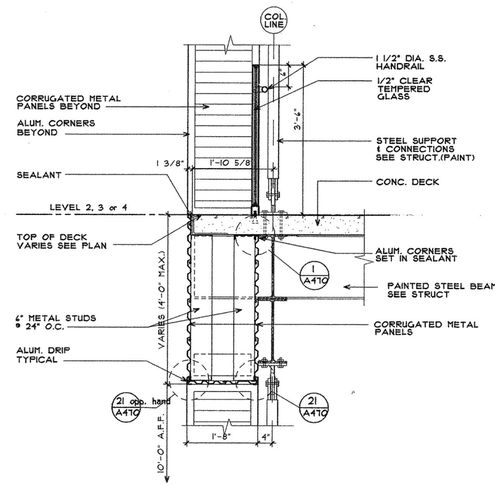

4 WALL SECTION DETAIL
SCALE: 3/4" = 1'-0"

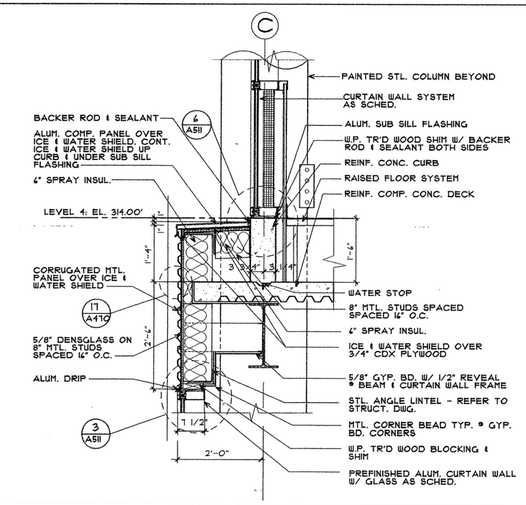

8 WALL SECTION DETAIL
SCALE: 3/4" = 1'-0"

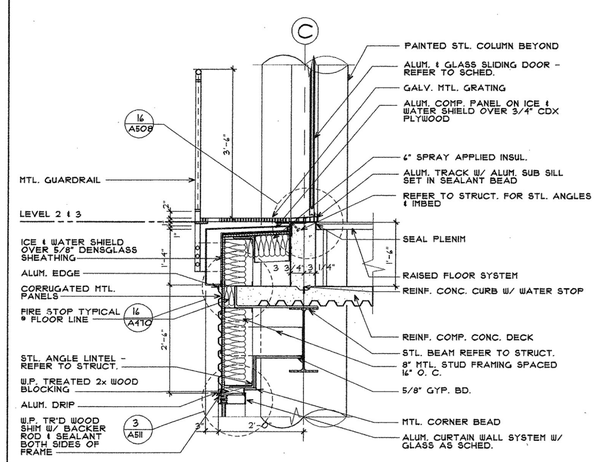

9 WALL SECTION DETAIL
SCALE: 3/4" = 1'-0"

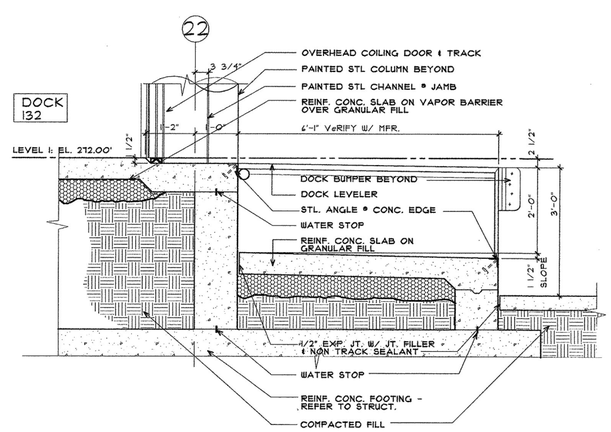

11 WALL SECTION DETAIL
SCALE: 3/4" = 1'-0"

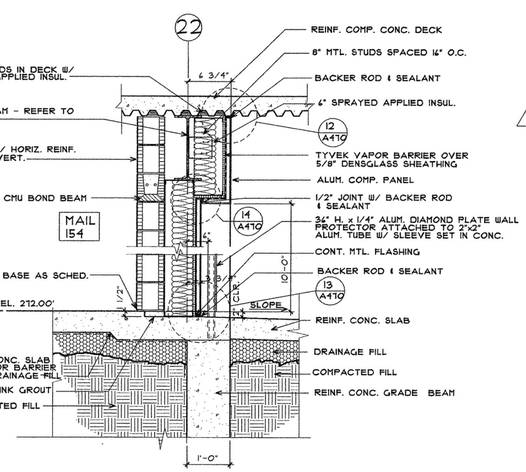

12 WALL SECTION DETAIL
SCALE: 3/4" = 1'-0"

POLK STANLEY YEARY ARCHITECTS, LTD.

700 SOUTH SCHILLER
LITTLE ROCK, AR 72201
501 378-0878
FAX 372-7629

21 W. MOUNTAIN, SUITE 227
FAYETTEVILLE, AR 72701
479-444-0473

CONSULTANTS:

OWNER'S PROJECT ADVISOR:
MOSES TUCKER REAL ESTATE, INC.

CIVIL ENGINEER:
McCLELLAND ENGINEERS

LANDSCAPE ARCHITECT:
LARSON BURNS SMITH

STRUCTURAL ENGINEER:
CROMWELL ENGINEERS INC.

MECH., ELEC., PLUMB. ENGINEER:
CROMWELL ENGINEERS INC.

SUSTAINABLE CONSULTANT:
BNIM / ELEMENTS

GLOBAL VILLAGE CONSULTANT
CAMBRIDGE SEVEN ASSOCIATES

INTERIOR DESIGNER:
POLK STANLEY YEARY

GENERAL CONTRACTOR:
CDI

GENERAL NOTES:

NOTES:

ISSUE DATE:
100% GMP
PACKAGE #6
FEBRUARY 2, 2004

REVISIONS:

#	DATE	DESCRIPTION
1	01 JULY 04	PACKAGE 07

HEIFER INTERNATIONAL CENTER OFFICE BUILDING

LITTLE ROCK, ARKANSAS

PSY PROJECT NUMBER:
431C

CONTENTS:
WALL SECTION DETAILS

SHEET NUMBER:

A434