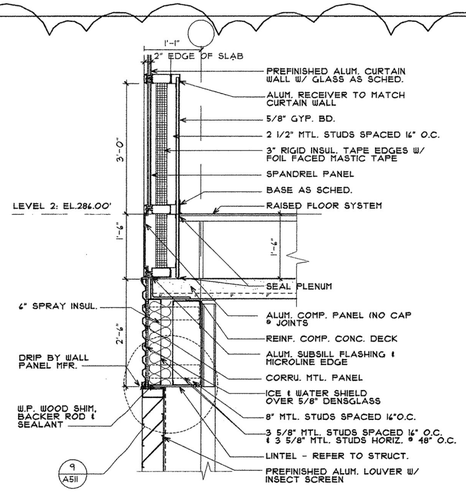


1 WALL SECTION DETAIL
SCALE: 3/4" = 1'-0"

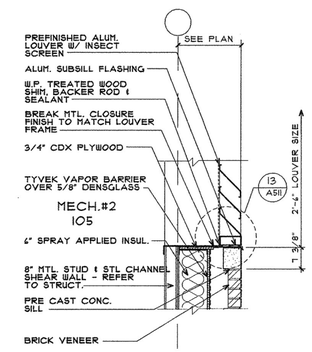


6 WALL SECTION DETAIL
SCALE: 3/4" = 1'-0"

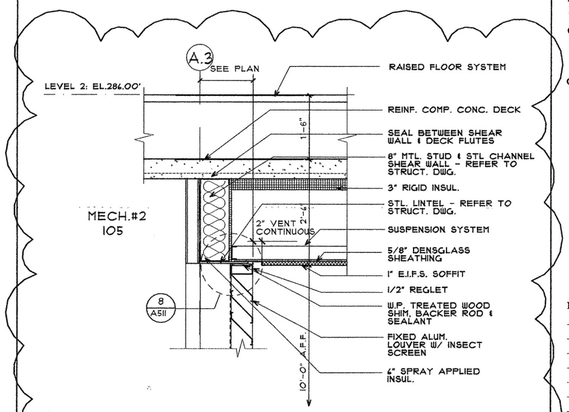


8 WALL SECTION DETAIL
SCALE: 3/4" = 1'-0"

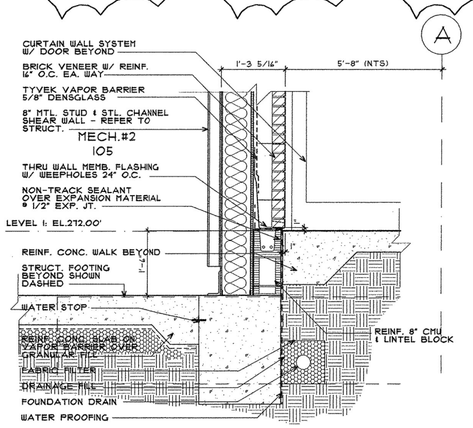


11 WALL SECTION DETAIL
SCALE: 3/4" = 1'-0"

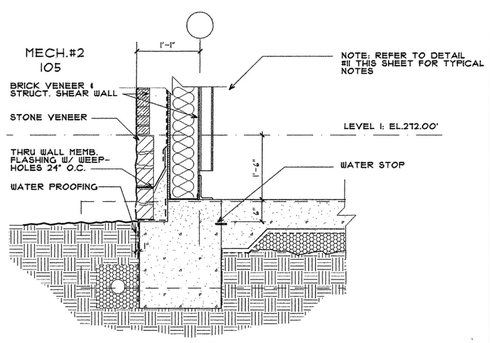


12 WALL SECTION DETAIL
SCALE: 3/4" = 1'-0"

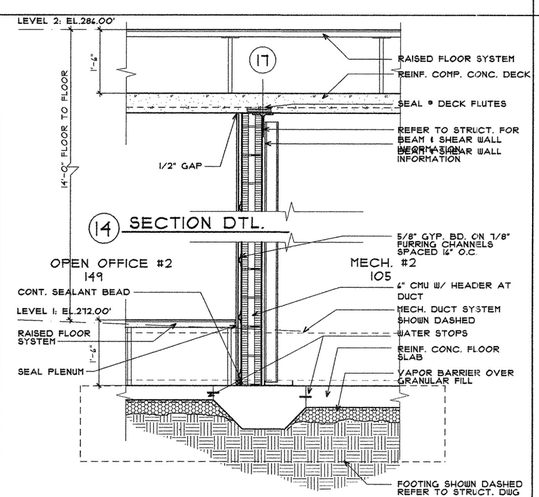


13 & 14 WALL SECTION DETAIL
SCALE: 3/4" = 1'-0"

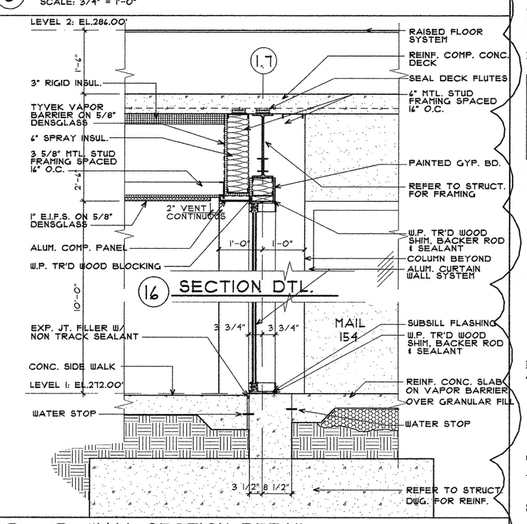


15 & 16 WALL SECTION DETAIL
SCALE: 3/4" = 1'-0"


POLK
STANLEY
YEARY
ARCHITECTS, LTD.

700 SOUTH SCHILLER
LITTLE ROCK, AR 72201
501 378-0878
FAX 372-7629

21 W. MOUNTAIN, SUITE 227
FAYETTEVILLE, AR 72701
479-444-0473


CONSULTANTS:

OWNER'S PROJECT ADVISOR:
MOSES TUCKER REAL ESTATE, INC.

CIVIL ENGINEER:
McCLELLAND ENGINEERS

LANDSCAPE ARCHITECT:
LARSON BURNS SMITH

STRUCTURAL ENGINEER:
CROMWELL ENGINEERS INC.

MECH., ELEC., PLUMB. ENGINEER:
CROMWELL ENGINEERS INC.

SUSTAINABLE CONSULTANT:
BNIM / ELEMENTS

GLOBAL VILLAGE CONSULTANT
CAMBRIDGE SEVEN ASSOCIATES

INTERIOR DESIGNER:
POLK STANLEY YEARY

GENERAL CONTRACTOR:
CDI

GENERAL NOTES:

NOTES:

ISSUE DATE:
CONSTRUCTION DOCUMENTS
PACKAGE #5
DECEMBER 15, 2003

REVISIONS:

| # | DATE | DESCRIPTION |
|---|---|---|
| 1 | 01JUL04 | PACKAGE 7 |
| | | |
| | | |
| | | |
| | | |

# HEIFER INTERNATIONAL CENTER OFFICE BUILDING

LITTLE ROCK, ARKANSAS

PSY PROJECT NUMBER:
431C

CONTENTS:

WALL SECTION DETAILS

SHEET NUMBER:

A432