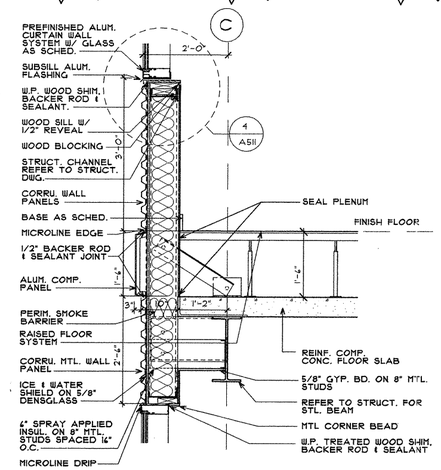

3 SECTION DETAIL
SCALE: 3/4" = 1'-0"

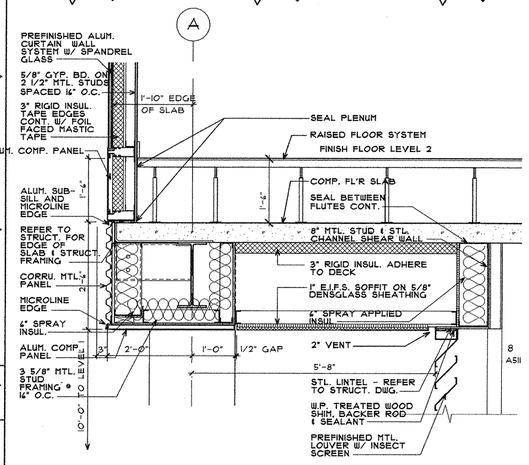

6 SECTION DETAIL
SCALE: 3/4" = 1'-0"

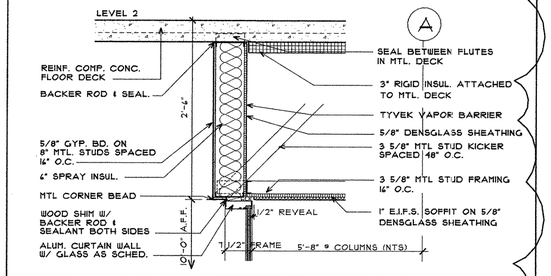

7 SECTION DETAIL
SCALE: 3/4" = 1'-0"

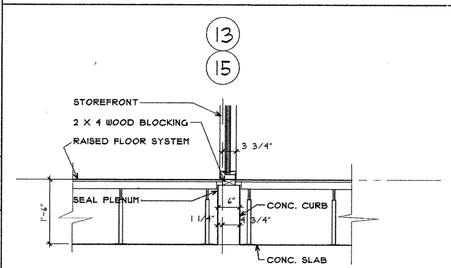

8 SECTION DETAIL
SCALE: 3/4" = 1'-0"

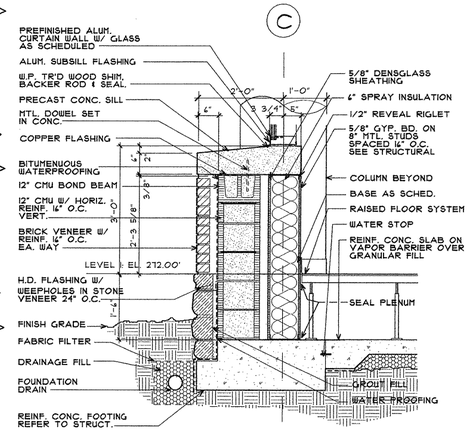

9 SECTION DETAIL
SCALE: 3/4" = 1'-0"

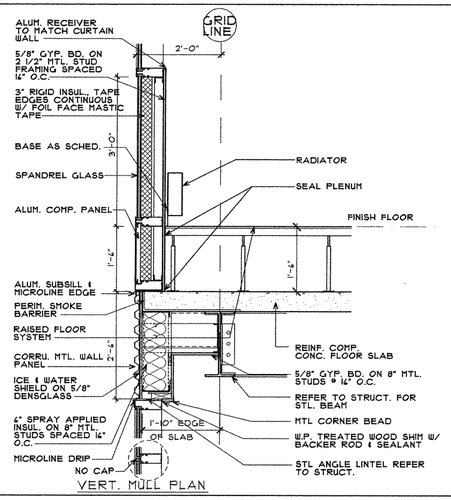

10 SECTION DETAIL
SCALE: 3/4" = 1'-0"

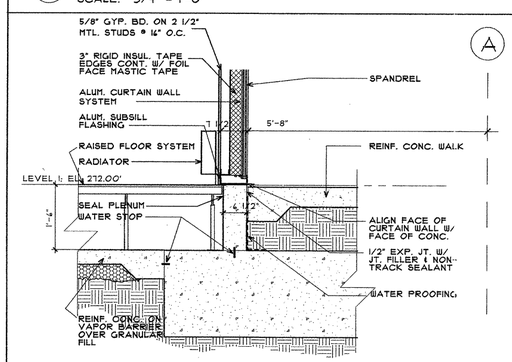

11 SECTION DETAIL
SCALE: 3/4" = 1'-0"

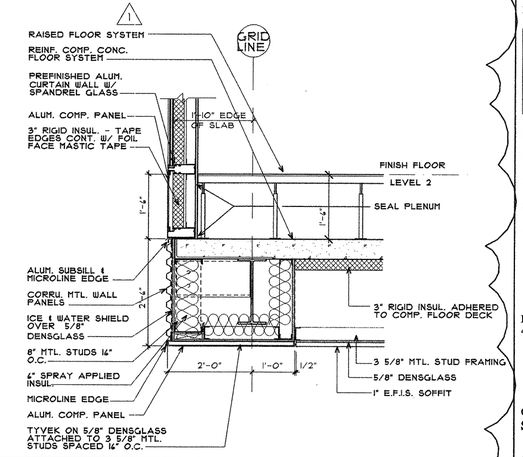

13 SECTION DETAIL
SCALE: 3/4" = 1'-0"

POLK
STANLEY
YEARY
ARCHITECTS, LTD.

700 SOUTH SCHILLER
LITTLE ROCK, AR 72201
501 378-0878
FAX 372-7629

21 W. MOUNTAIN, SUITE 227
FAYETTEVILLE, AR 72701
479-444-0473

CONSULTANTS:

OWNER'S PROJECT ADVISOR:
MOSES TUCKER REAL ESTATE, INC.

CIVIL ENGINEER:
McCLELLAND ENGINEERS

LANDSCAPE ARCHITECT:
LARSON BURNS SMITH

STRUCTURAL ENGINEER:
CROMWELL ENGINEERS INC.

MECH., ELEC., PLUMB. ENGINEER:
CROMWELL ENGINEERS INC.

SUSTAINABLE CONSULTANT:
BNIM / ELEMENTS

GLOBAL VILLAGE CONSULTANT
CAMBRIDGE SEVEN ASSOCIATES

INTERIOR DESIGNER:
POLK STANLEY YEARY

GENERAL CONTRACTOR:
CDI

GENERAL NOTES:

NOTES:

ISSUE DATE:
100% GMP
PACKAGE #6
FEBRUARY 2, 2004

REVISIONS:

#	DATE	DESCRIPTION
1	01 JULY 04	PACKAGE #1

HEIFER INTERNATIONAL CENTER OFFICE BUILDING

LITTLE ROCK, ARKANSAS

PSY PROJECT NUMBER:
431C

CONTENTS: 4
SECTION DETAILS

SHEET NUMBER:

A430

Wednesday, June 30, 2004 1:48 PM
P:\10-DIGV\430\CD\FinalDwg\pdf\CD\1\A430-SectionDetails