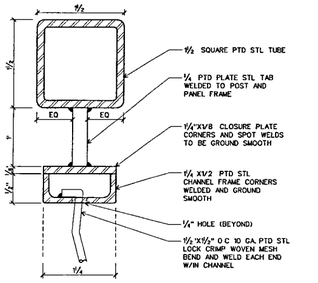

GUARDRAIL DETAIL (44)
FULL SCALE D-STAIR-FIRE

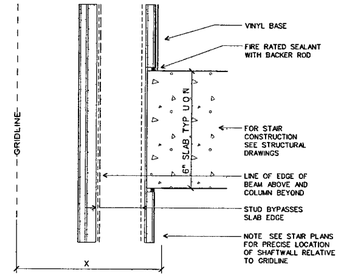

WALL TO SLAB INTERFACE DETAIL (43)
SCALE 3" = 1'-0 D-STAIR-FIRE

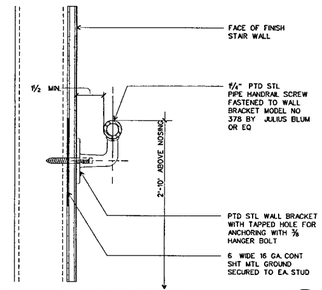

TYP. HANDRAIL BRACKET DETAIL (42)
SCALE 3 = 1-0 D-STAIR-FIRE

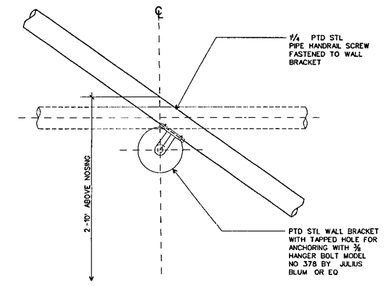

TYP. WALL MOUNTED HANDRAIL (41)
SCALE 3" = 1'-0" D-FIRE-STAIR

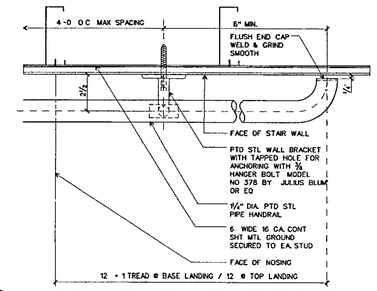

TYP HANDRAIL BRACKET - PLAN DETAIL (40)
SCALE 3" = 1'-0" D-FIRE-STAIR

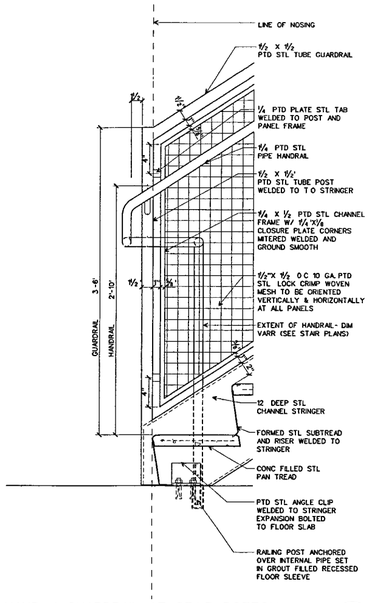

HAND / GUARDRAIL AT STAIR BOTTOM (23)
SCALE ½' =1-0 D-STAIR-FIRE

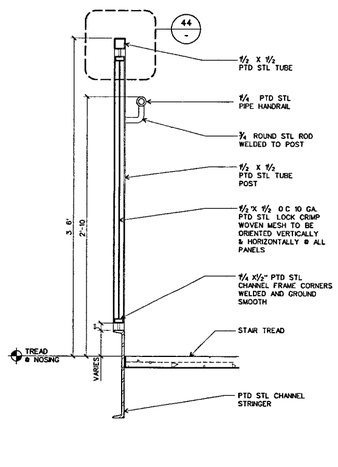

HAND / GUARDRAIL - TYPICAL SECTION (22)
SCALE ½' =1-0 D-STAIR-FIRE

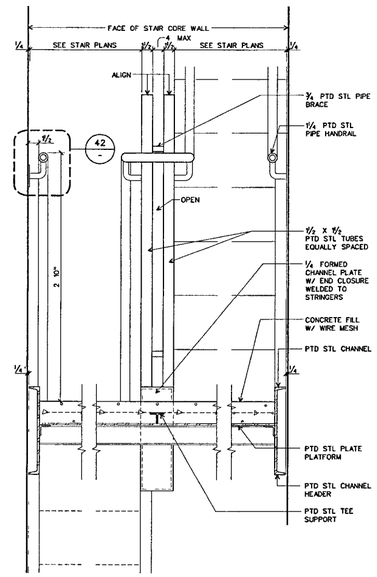

HAND / GUARDRAIL AT INTERMEDIATE LANDING (21)
SCALE ½' =1'-0 D-STAIR-FIRE

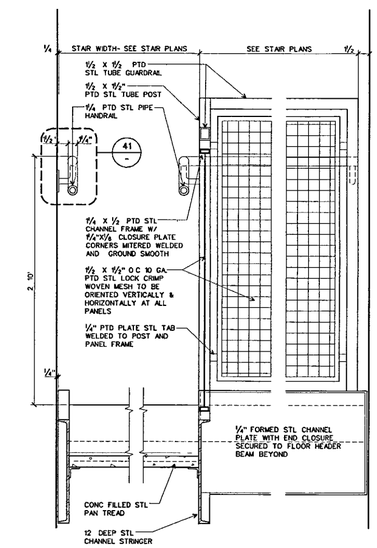

HAND / GUARDRAIL AT UPPER FLOOR LANDING (20)
SCALE ½" =1'-0 D-STAIR-FIRE

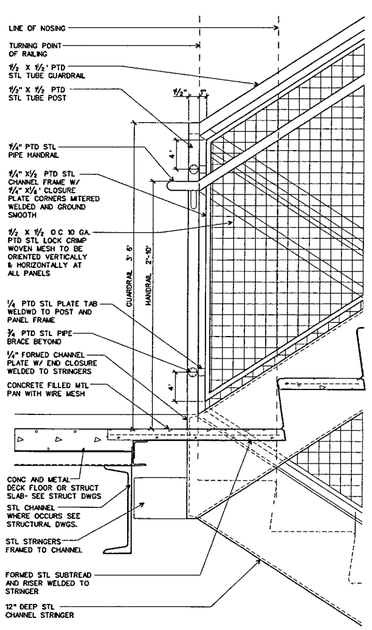

HAND / GUARDRAIL AT FLOOR LANDING (13)
SCALE ½' =1'-0 D-STAIR-FIRE

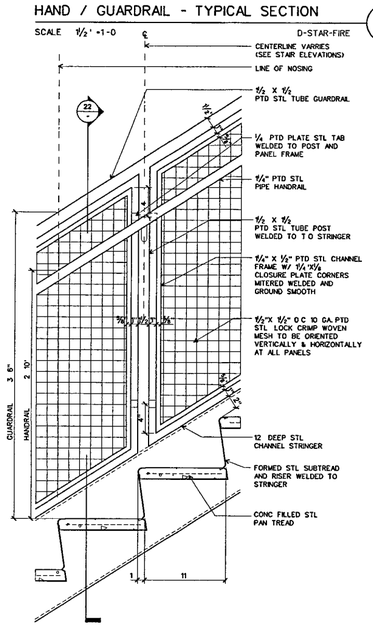

HAND / GUARDRAIL TYPICAL POST DETAIL (12)
SCALE ½ =1-0 D-STAIR-FIRE

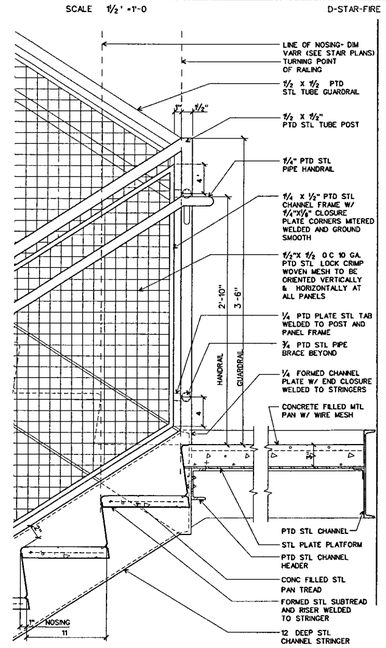

HAND / GUARDRAIL AT INTERMEDIATE LANDING (OFFSET) (11)
SCALE ½ =1-0 D-FIRE-STAIR

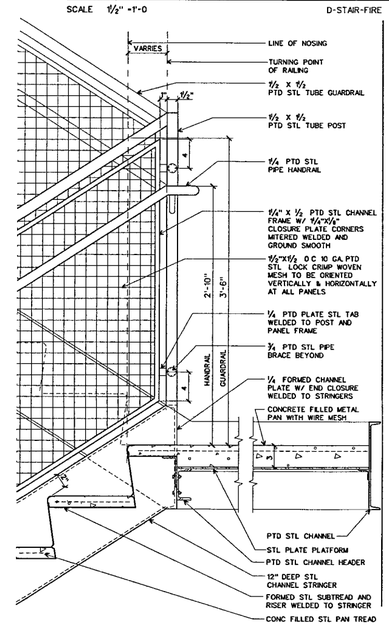

HAND / GUARDRAIL AT INTERMEDIATE LANDING (ALIGNED) (10)
SCALE ½" =1'-0 D-FIRE-STAIR

WILLIAM J CLINTON PRESIDENTIAL CENTER

LITTLE ROCK, ARKANSAS

Architect
POLSHEK PARTNERSHIP LLP
320 West 13th Street
New York, New York 10014
212 807 7171

Coordinating Architects
POLK STANLEY YEARY ARCHITECTS Ltd
700 South Schiller Street
Little Rock, Arkansas 72201
501 378 0878

WITSELL EVANS RASCO
901 West Third Street
Little Rock Arkansas 72201
501.374 5300

WOODS CARADINE ARCHITECTS
2200 South Main Street
Little Rock, Arkansas 72206
501 374.4060

Landscape Architects
HARGREAVES ASSOCIATES
118 Magazine Street
Cambridge Massachusettes 02139
617 661 0070

LANDSCAPE ARCHITECTURE Inc
2300 Cottondale Lane Suite 202
Little Rock, Arkansas 72202
501 374 5610

Structural Engineer
LESLIE E. ROBERTSON ASSOC RLLP
30 Broad Street, 47th Floor
New York, New York 10004
212 750 9000

MEP Engineers
FLACK + KURTZ Inc.
475 Fifth Avenue
New York New York 10017
212 532 9600

CROMWELL ARCHITECTS ENGINEERS
101 South Spring Street
Little Rock, Arkansas 72201
501 372 2900

Curtainwall Consultant
R. A. HEINTGES ARCHITECTS
126 Fifth Avenue, 9th Floor
New York, New York 10011
212 652-2966

Seal

Issue	Date
100% Constructon Documents	09/27/02

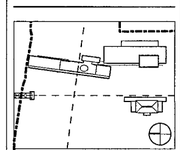

Job No 9908

Scale AS NOTED

Date September 27 2002

Title FIRE STAIR- TYPICAL DETAILS

Sheet No A515

FOR OFFICIAL USE ONLY