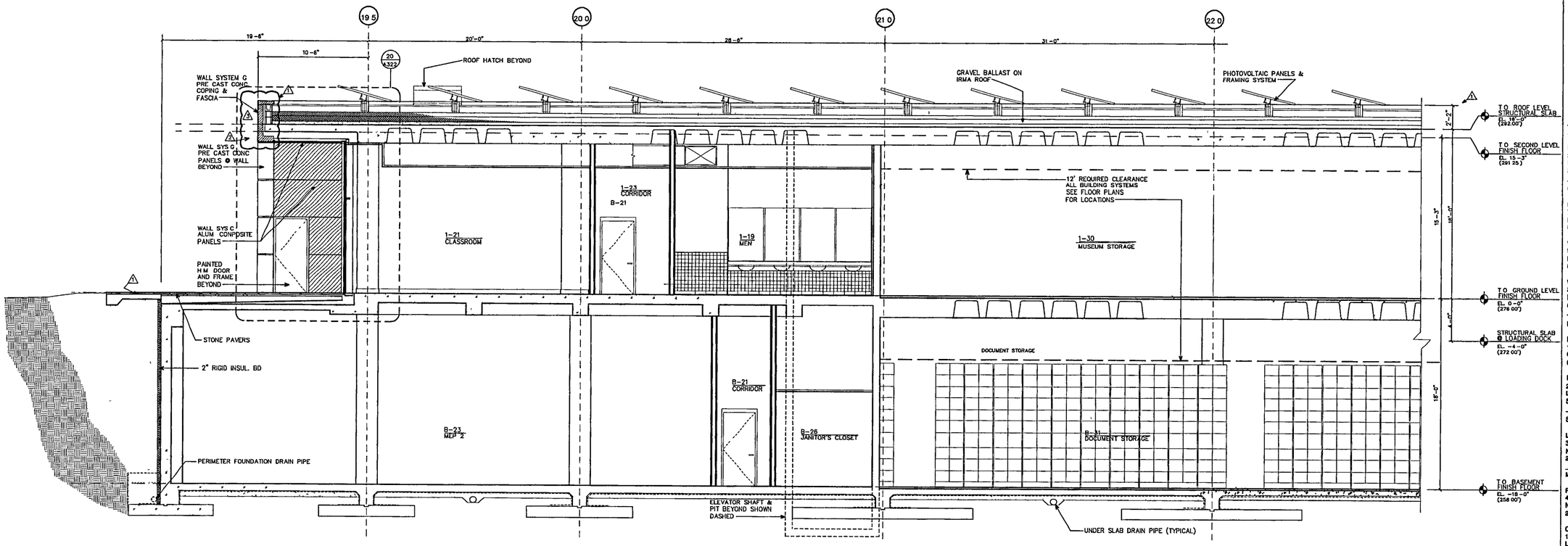

ARCHIVE BUILDING: NORTH–SOUTH SECTION LOOKING EAST (NORTH END)

SCALE: 1/4" = 1'-0"

20

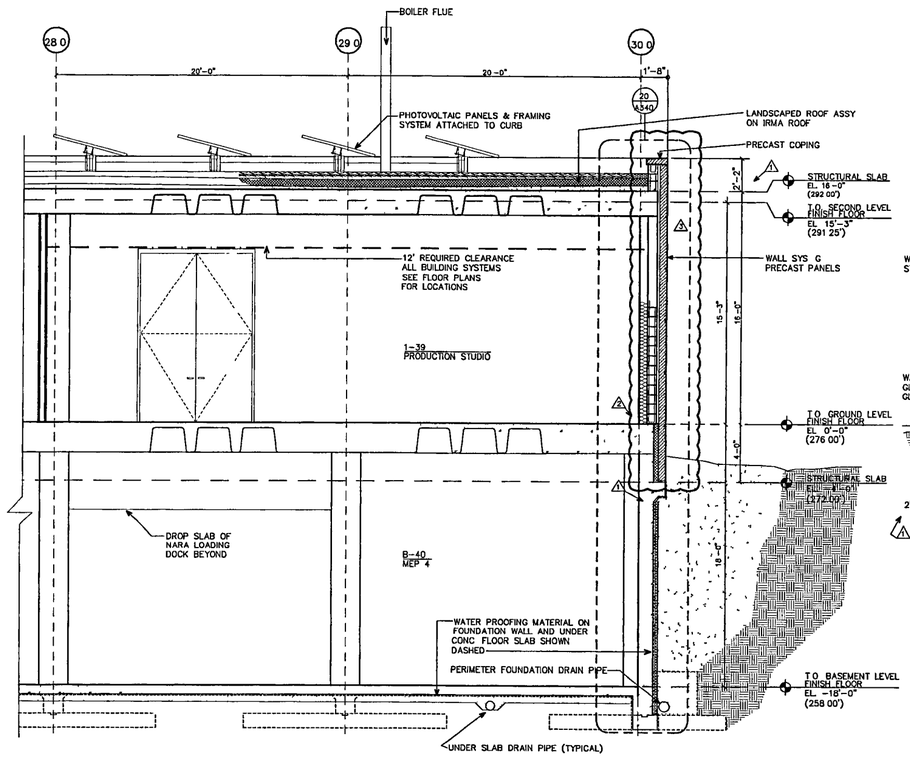

ARCHIVE BUILDING: NORTH–SOUTH SECTION LOOKING EAST (SOUTH END)

SCALE: 1/4" = 1'-0"

12

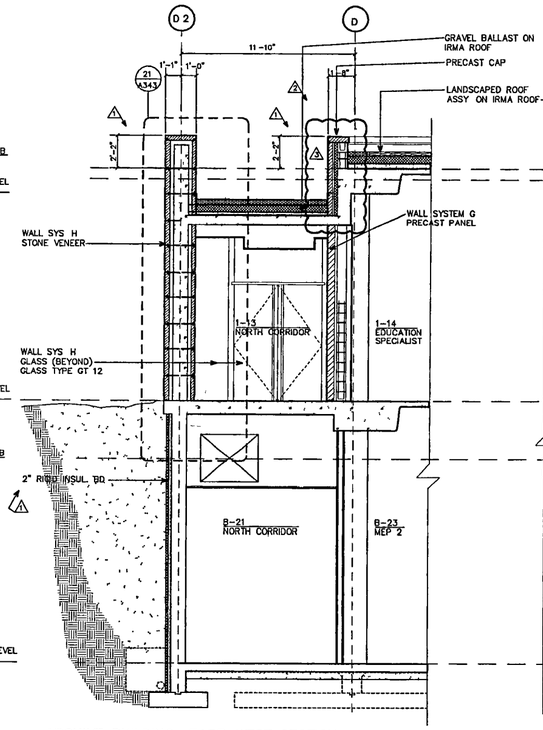

ARCHIVE BUILDING: EAST–WEST SECTION LOOKING NORTH THROUGH CORRIDOR

SCALE: 1/4" = 1'-0"

11

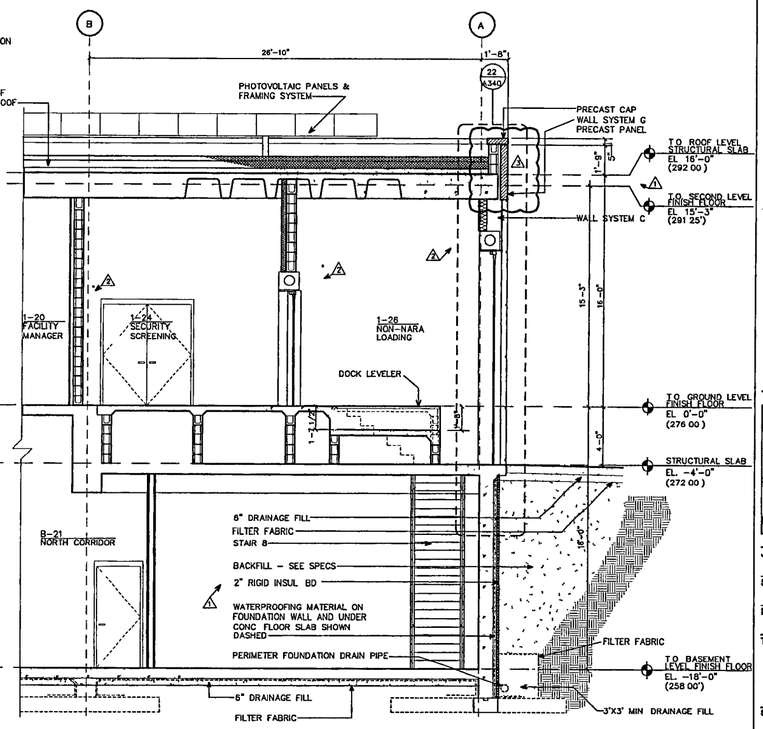

ARCHIVE BUILDING: EAST–WEST SECTION LOOKING NORTH THROUGH NON-NARA LOADING DOCK

SCALE: 1/4" = 1'-0"

10

WILLIAM J. CLINTON PRESIDENTIAL CENTER

LITTLE ROCK, ARKANSAS

Architect

POLSHEK PARTNERSHIP LLP
320 West 13th Street
New York, New York 10014
212.807.7171

Coordinating Architects

POLK STANLEY YEARY ARCHITECTS Ltd
700 South Schiller Street
Little Rock, Arkansas 72201
501.376.0678

WITSELL EVANS & RASCO
901 West Third Street
Little Rock, Arkansas 72201
501.374.5300

WOODS CARADINE ARCHITECTS
2200 South Main Street
Little Rock, Arkansas 72206
501.374.4060

Landscape Architects

HARGREAVES ASSOCIATES
118 Magazine Street
Cambridge, Massachusettes 02139
617.661.0070

LANDSCAPE ARCHITECTURE, Inc.
2300 Cottondale Lane
Little Rock, Arkansas 72201
501.374.5610

Structural Engineer

LESLIE E. ROBERTSON ASSOC., RLLP
30 Broad Street, 47th Floor
New York, New York 10017
212.750.9000

MEP Engineers

FLACK + KURTZ Inc.
475 Fifth Avenue
New York, New York 10017
212.532.9600

CROMWELL ARCHITECTS ENGINEERS
101 South Spring Street
Little Rock, Arkansas 72201
501.372.2900

Curtainwall Consultant

R.A. HEINTGES ARCHITECTS
126 Fifth Avenue, 9th Floor
New York, New York 10011
212.652-2966

Seal

POLK STANLEY YEARY ARCHITECTS REGISTRATION NO. C-136 ARKANSAS

Issue	Date
4 Addendum #4	11/22/02
3 Addendum #3	11/15/02
1 Addendum #1	10/23/02
100% Construction Documents	09/27/02
90% Progress Printing	08/30/02
100% Struct./ CD Progress	07/01/02
100% Steel & Concrete CD & Architectural CD Progress	05/15/02
100% Design Development	03/01/02

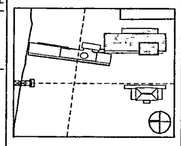

Job No. PPA. 9908 PSY. 426D

Scale 1/4" = 1'-0"

Date September 27, 2002

Title **ARCHIVE BUILDING PARTIAL SECTIONS**

Sheet No. **A311**

MONDAY, DECEMBER 02, 2002 8:47 AM

FOR OFFICIAL USE ONLY