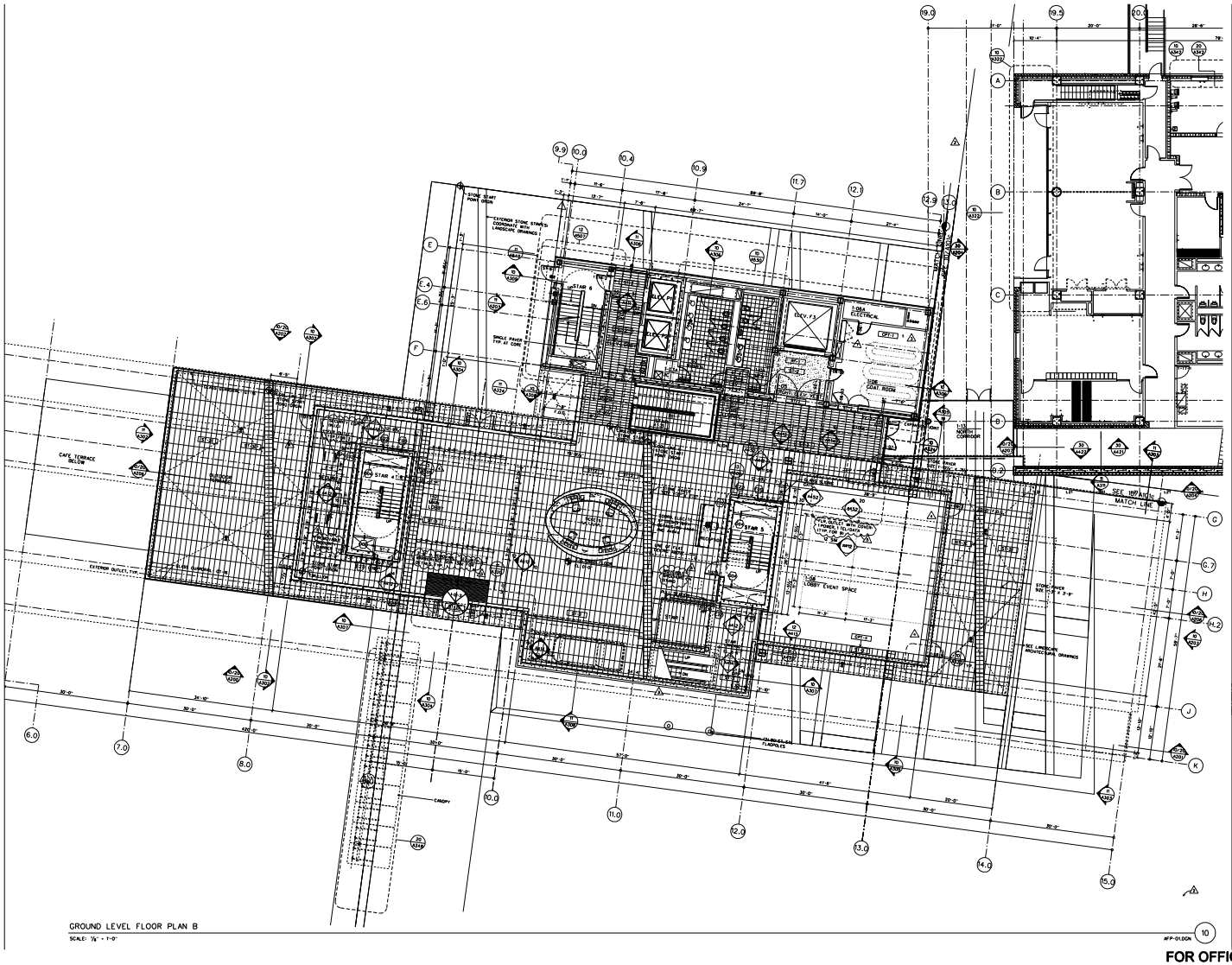

GROUND LEVEL FLOOR PLAN B

SCALE: 1/8" = 1'-0"

AFP-01.DGN

10

WILLIAM J. CLINTON PRESIDENTIAL CENTER

LITTLE ROCK, ARKANSAS

Architect

POLSHEK PARTNERSHIP LLP
320 West 13th Street
New York, New York 10014
212.807.7771

Coordinating Architects

POLK STANLEY YEARY ARCHITECTS Ltd
702 South Schiller Street
Little Rock, Arkansas 72201
501.375.0979

WITSELL EVANS RASCO
501 West Third Street
Little Rock, Arkansas 72201
501.374.5555

WOODS CARADINE ARCHITECTS
2300 South Main Street
Little Rock, Arkansas 72206
501.374.4555

Landscape Architects

HARGREAVES ASSOCIATES
110 Magazine Street
Cambridge, Massachusetts 02139
617.661.5070

LANDSCAPE ARCHITECTURE, Inc.
2300 Colonnade Lane Suite 302
Little Rock, Arkansas 72202
501.374.5510

Structural Engineer

LESLIE E. ROBERTSON ASSOC., RLLP
30 Broad Street, 47th Floor
New York, New York 10004
212.750.9000

MEP Engineers

FLACK + KURTZ Inc.
475 Fifth Avenue
New York, New York 10017
212.532.2600

CROMWELL ARCHITECTS ENGINEERS
101 South Spring Street
Little Rock, Arkansas 72201
501.372.3900

Curtainwall Consultant

R. A. HEINTGES ARCHITECTS
135 Fifth Avenue, 5th Floor
New York, New York 10011
212.652-3400

Seal

Issue	Date
ASI 002	02/14/01
ASI 003	12/18/02
ASI 004	03/12/03
ASI 005	03/05/03
Addendum 03	11/18/02
100% Construction Documents	09/27/02
90% Progress Pricing	08/20/02
100% Steel / CD Progress	05/24/02
Bridge Bldg. Submission	03/14/02
100% Steel & Concrete CD	02/18/02
8 Architectural CD Progress	
100% Design Development Issue	10/01/02

Date

Job No. 0009

Scale 1/8" = 1'-0"

Date September 27, 2002

Title

GROUND LEVEL PARTIAL PLAN

Sheet No.

A101b

FOR OFFICIAL USE ONLY