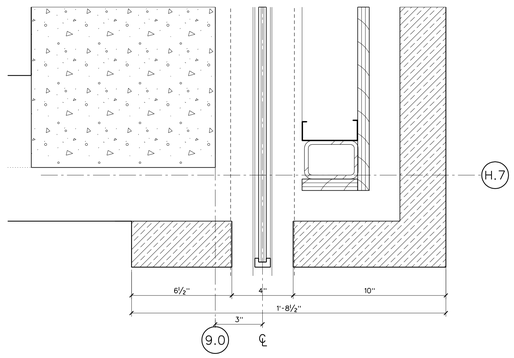


PLAN AT STR. 4 POCKET DOOR

SCALE: 3"=1'-0" details/dtl-glassdr.dgn 41

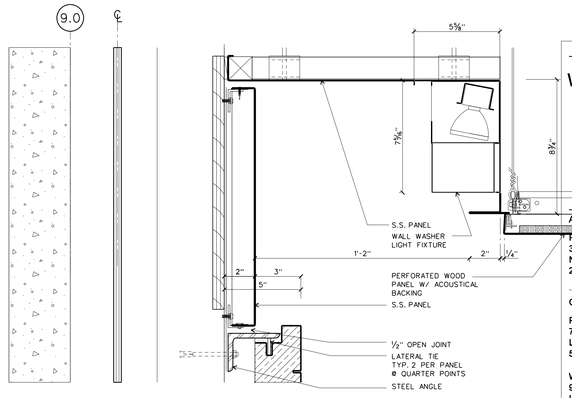


SECTION AT U.M.L. CLG./POCKET DOOR

SCALE: 3"=1'-0" details/dtl-glassdr.dgn 40

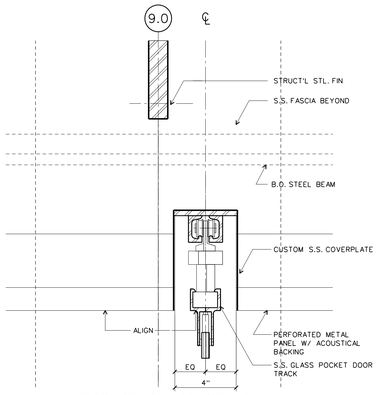


HEAD DETAIL AT STL. FIN L.M.L.-
POCKET DOOR

SCALE: 3"=1'-0" details/dtl-glassdr.dgn 31

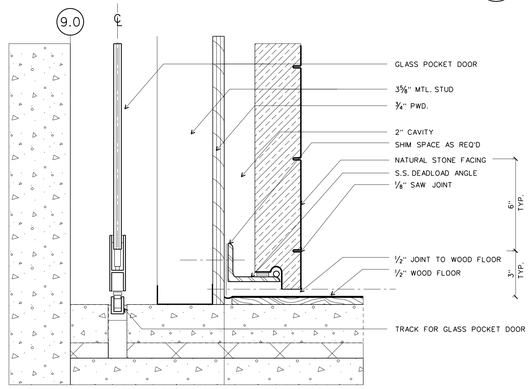


SECTION AT U.M.L. BASE/POCKET DOOR

SCALE: 3"=1'-0" details/dtl-glassdr.dgn 30

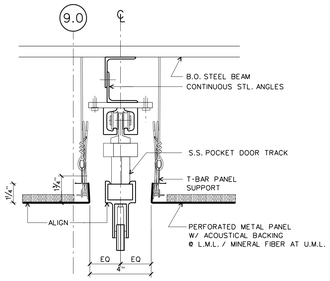


HEAD DETAIL AT L.M.L. (U.M.L. SIM.) -
GLASS POCKET DOOR

SCALE: 3"=1'-0" details/dtl-glassdr.dgn 21

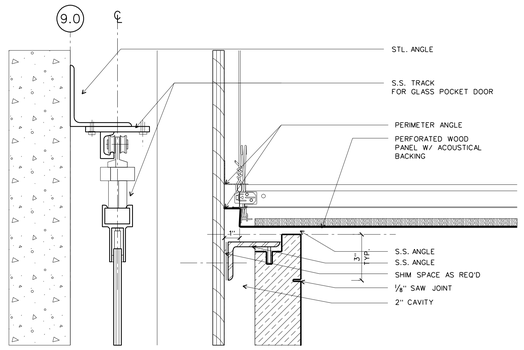


SECTION AT L.M.L. CEILING/POCKET DOOR

SCALE: 3"=1'-0" details/dtl-glassdr.dgn 20

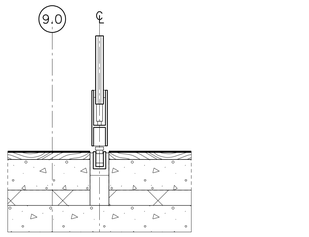


SILL DETAIL AT L.M.L. (U.M.L. SIM.) -
POCKET DOOR

SCALE: 3"=1'-0" details/dtl-glassdr.dgn 11

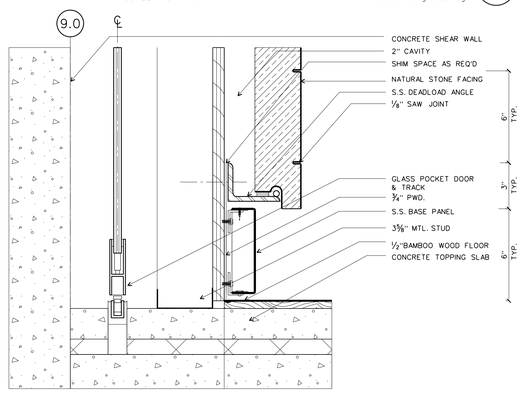


SECTION AT BASE/POCKET DOOR

SCALE: 3"=1'-0" details/dtl-glassdr.dgn 10

# WILLIAM J. CLINTON PRESIDENTIAL CENTER

LITTLE ROCK, ARKANSAS


Architect

POLSHEK PARTNERSHIP LLP
320 West 13th Street
New York, New York 10014
212.807.7171

Coordinating Architects

POLK STANLEY YEARY ARCHITECTS Ltd
700 South Schiller Street
Little Rock, Arkansas 72201
501.378.0878

WITSELL EVANS RASCO
901 West Third Street
Little Rock, Arkansas 72201
501.374.5300

WOODS CARADINE ARCHITECTS
2200 South Main Street
Little Rock, Arkansas 72206
501.374.4060

Landscape Architects

HARGREAVES ASSOCIATES
118 Magazine Street
Cambridge, Massachusettes 02139
617.661.0070

LANDSCAPE ARCHITECTURE, Inc.
2300 Cottondale Lane Suite 202
Little Rock, Arkansas 72202
501.374.5610

Structural Engineer

LESLIE E. ROBERTSON ASSOC., RLLP
30 Broad Street, 47th Floor
New York, New York 10004
212.750.9000

MEP Engineers

FLACK + KURTZ Inc.
475 Fifth Avenue
New York, New York 10017
212.532.9600

CROMWELL ARCHITECTS ENGINEERS
101 South Spring Street
Little Rock, Arkansas 72201
501.372.2900

Curtainwall Consultant

R. A. HEINTGES ARCHITECTS
126 Fifth Avenue, 9th Floor
New York, New York 10011
212.652-2966


Seal

| Issue | Date |
|---|---|
| 1 Addenda #1 | 11/15/02 |

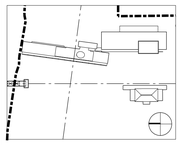

Job No. 9908

Scale 3" = 1'-0"

Date September 27, 2002

Title MUSEUM BUILDING INTERIOR DETAILS: STONE

Sheet No. A456

FOR OFFICIAL USE ONLY