

SHEET NOTES:

- ROUTING OF PLUMBING EQUIPMENT AND PIPING SHALL BE VERY CAREFULLY COORDINATED WITH EXISTING CONDITIONS, PRESERVATION ZONES, AND HISTORIC NATURE OF BUILDING TO CONFORM WITH THE SECRETARY OF THE INTERIOR'S REHABILITATION REQUIREMENTS AND PRESERVATION BRIEFS RELATED TO MEP DESIGN AND INSTALLATION.

KEYNOTES: (#)

- INSTALL NEW ROOF DRAIN IN SAME LOCATION AS EXISTING AS REQUIRED FROM THE ROOF REPLACEMENT.

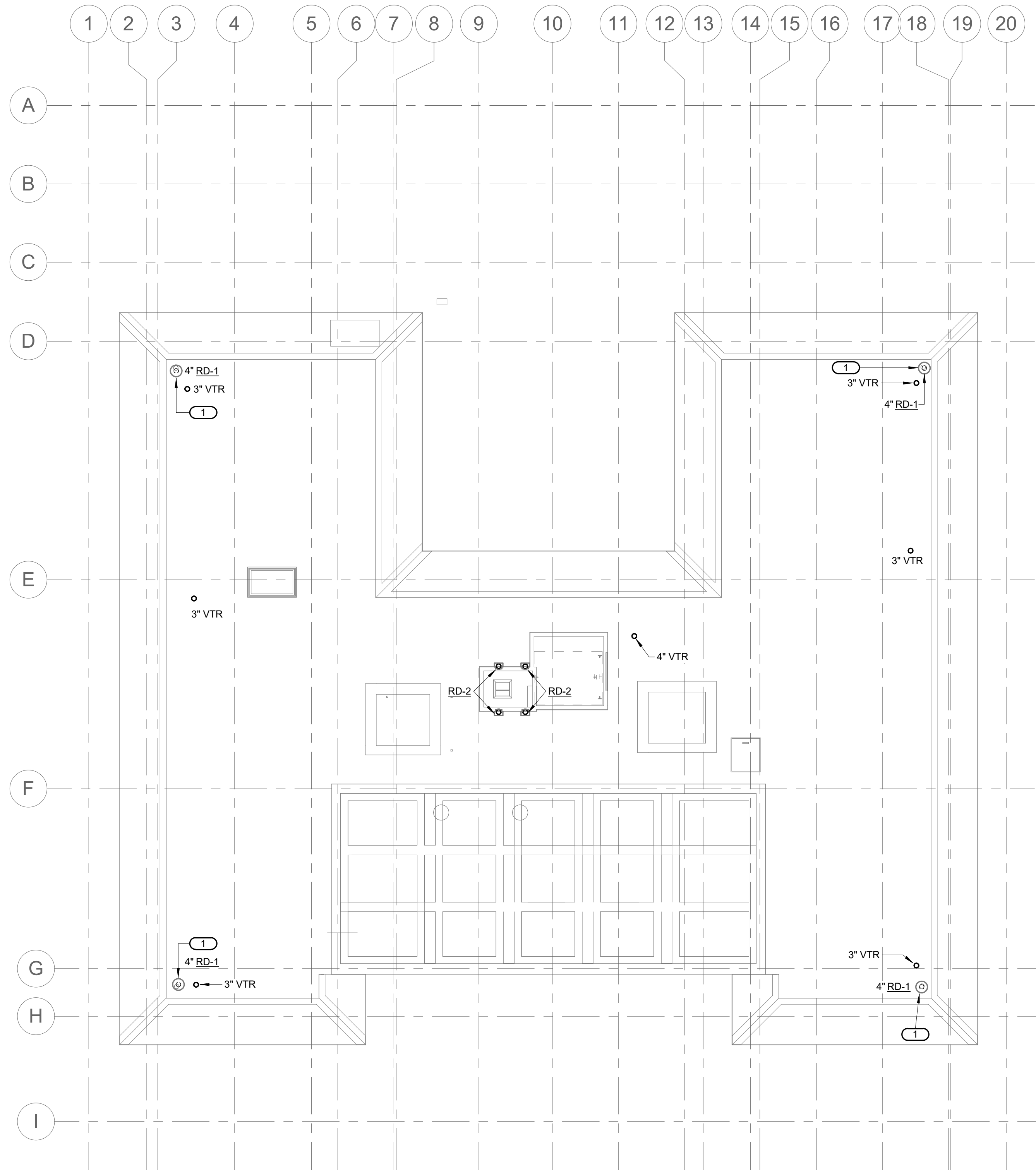

1 ROOF PLUMBING PLAN
P1.4 1/8" = 1'-0"

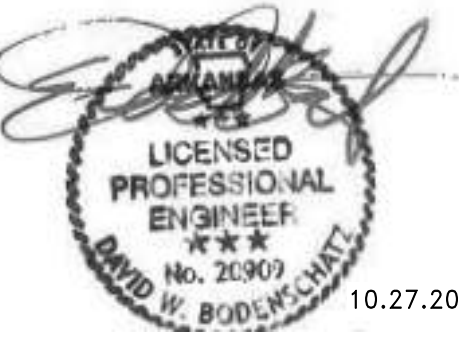
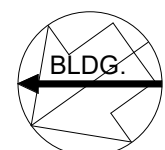
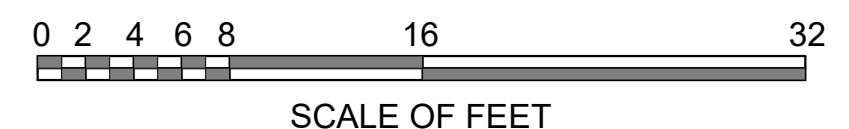

10.27.2023

A/E FIRMS PRIME/ARCH: STRATA ARCHITECTURE 1703 OAK STREET, SUITE 100 KANSAS CITY, MO T: 816.474.0900 MEP/ENG: IMEG CORP. 1400 BALTIMORE STREET, SUITE 300 KANSAS CITY, MO T: 816.842.8437	DESIGNED: SGB	SUB SHEET NO. 01 P1.4	TITLE OF SHEET MAURICE BATHHOUSE ROOF PLUMBING PLAN REHABILITATE BATHHOUSES HOT SPRINGS NATIONAL PARK	DRAWING NO. 626 180065
	CADD: WMM			PMIS/PKG NO. 318674
	TECH. REVIEW: SGB			SHEET 131 OF 286
	DATE: 10.27.2023			

10/27/2023 1:10:12 PM