

SHEET NOTES:

- ROUTING OF PLUMBING EQUIPMENT AND PIPING SHALL BE VERY CAREFULLY COORDINATED WITH EXISTING CONDITIONS, PRESERVATION ZONES, AND HISTORIC NATURE OF BUILDING TO CONFORM WITH THE SECRETARY OF THE INTERIOR'S REHABILITATION REQUIREMENTS AND PRESERVATION BRIEFS RELATED TO MEP DESIGN AND INSTALLATION.

KEYNOTES: #

- 4" SAN, 2" VENT AND 2" CW UP, CAP VENT PIPING 6" BELOW 1ST FLOOR SLAB.
- DUPLEX SANITARY SEWAGE EJECTOR PUMPS IN BASIN.
- CAP BELOW GRADE SANITARY SEWER IN BLOCKED OUT SECTION FOR FUTURE TENANT EXTENSION.
- CONNECT NEW 2" PD PIPING TO EXISTING PD PIPING STUBBED OUT OF ELEVATOR SHAFT WALL.
- INSTALL NEW ELEVATOR OIL MINDER SUMP PUMP IN EXISTING BASIN AND CONNECT TO EXISTING DISCHARGE PIPING. INSTALL NEW CONTROLLER.
- INSTALL AREA DRAIN INLET BASIN AT LOW POINT OF THERMAL SPRING POOL.
- STORM WATER PIPING EXTENDED UNDER CIVIL WORK.
- INSTALL 4" STORM PIPING INLET THROUGH SIDE WALL OF EXISTING CONCRETE BASIN WITH MECHANICAL SLEEVE SEAL 12" MIN ABOVE FLOOR OF BASIN. DROP PIPING BELOW SLAB AND ROUTE TO EXISTING SUMP PUMP BASIN.
- CONNECT NEW PUMP DISCHARGE PIPING TO EXISTING SUMP PUMPS AND EXTEND TO EXISTING SANITARY MAIN.
- 4" SAN UP TO FIXTURE ABOVE.
- 2" SAN UP TO FIXTURE ABOVE.
- 3" SAN UP TO FIXTURE ABOVE.
- 2" SAN VENT UP TO FIRST FLOOR.
- FIRE PROTECTION RISER UP. SPRINKLER ZONE THIS NEW FLOOR.
- PIPE ROUTING FROM 5'-0" BEYOND BUILDING FOOTPRINT TO THE FIRE DEPARTMENT CONNECTION FDC-1 IS UNDER CIVIL WORK. PROVIDE STORZ CONNECTION AT FDC-1. REFER TO CIVIL DRAWINGS FOR EXACT LOCATION.

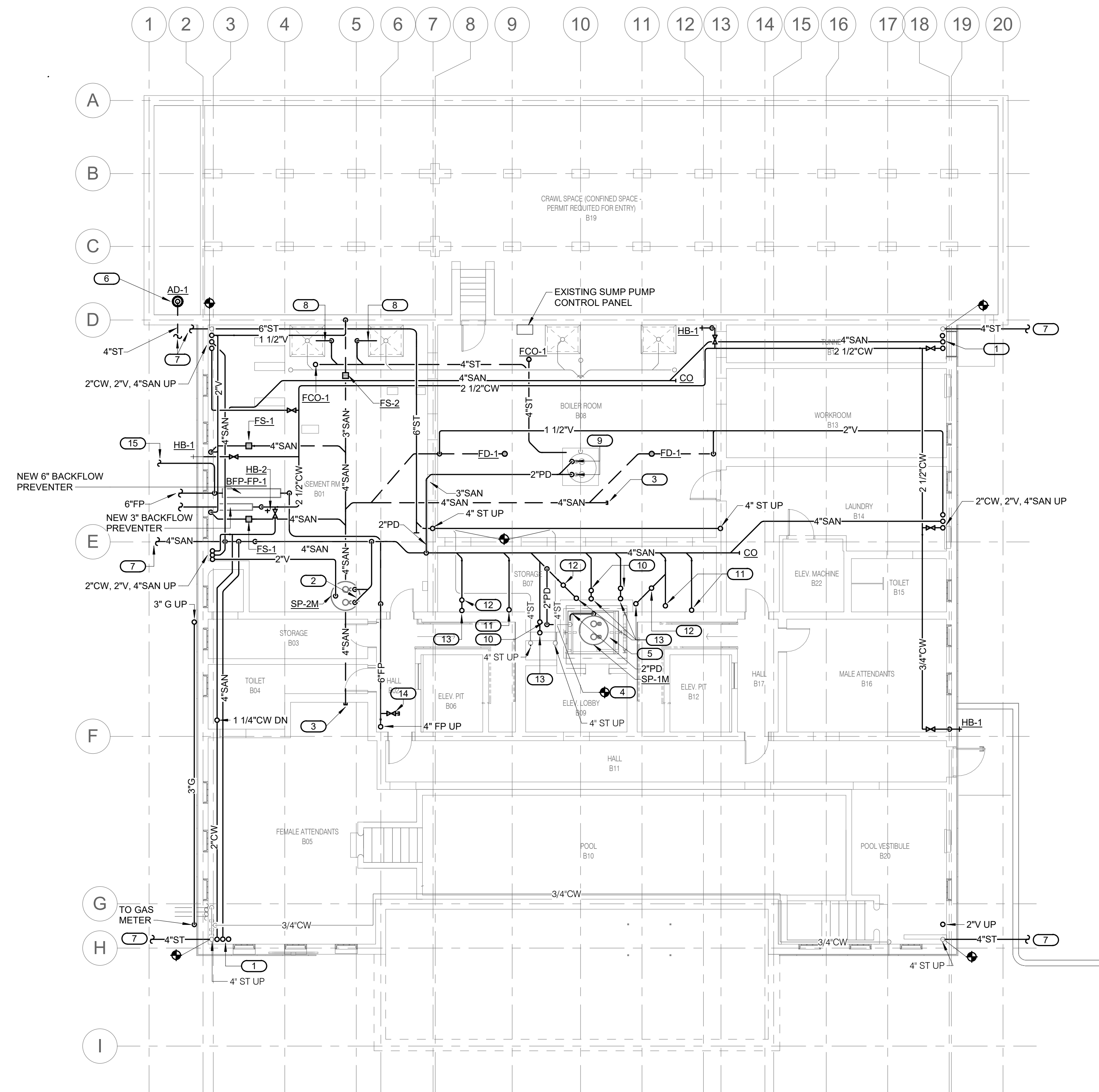

1 BASEMENT PLUMBING PLAN
P1.0 1/8" = 1'-0"

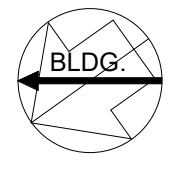
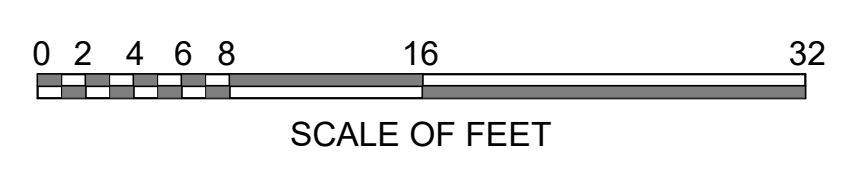

A/E FIRMS PRIME/ARCH: STRATA ARCHITECTURE 1703 OAK STREET, SUITE 100 KANSAS CITY, MO T: 816.474.0900 MEP/ENG: IMEG CORP. 1400 BALTIMORE STREET, SUITE 300 KANSAS CITY, MO T: 816.842.8437	DESIGNED: SGB	SUB SHEET NO. <div style="font-size: 2em; font-weight: bold;">01</div> <div style="font-size: 3em; font-weight: bold;">P1.0</div>	TITLE OF SHEET MAURICE BATHHOUSE BASEMENT PLUMBING PLAN REHABILITATE BATHHOUSES HOT SPRINGS NATIONAL PARK	DRAWING NO. 626 180065
	CADD: WMM			PMIS/PKG NO. 318674
	TECH. REVIEW: SGB			SHEET 127 OF 286
	DATE: 10.27.2023			

10/27/2023 11:04 AM