

**SHEET NOTES:**

1. REFER TO SHEET E0.0 AND E0.1 FOR GENERAL NOTES AND SYMBOLS.
2. REFER TO MECHANICAL PLANS FOR ALL MECHANICAL EQUIPMENT LOCATIONS.
3. ALL POWER CIRCUITS ON THIS SHEET SHALL BE CONNECTED TO PANEL ML1, UNLESS NOTED OTHERWISE.
4. ALL POWER, SECURITY AND LOW-VOLTAGE WIRING SHALL BE INSTALLED IN CONDUIT.

**KEYNOTES:** #

1. VAV BOX POWER SUPPLY CABINET LOCATED IN MECHANICAL 103. COORDINATE EXACT LOCATION WITH MECHANICAL CONTRACTOR. FURNISH AND INSTALL NEW CONCRETE PAD FOR MAIN SWITCHBOARD MSB.
2. ADDRESSABLE MOTION / INTRUSION SENSOR THAT RELAYS SIGNAL TO SECURITY SYSTEM. FURNISH AND INSTALL 30AMP TOGGLE-SWITCH DISCONNECT SWITCH FOR BOILERS.
3. FURNISH AND INSTALL INTERNAL SPD IN SWITCHBOARD 'MSB'.
4. NEW 500KVA TRANSFORMER SHALL BE INSTALLED IN SOUTH YARD OF HOTEL HALL (LOCATION SHOWN ON PLANS IS ONLY TO INCLUDE TRANSFORMER IN SCOPE OF WORK). RE-USE EXISTING CONDUIT RUNS TO NEW SWITCHBOARD 'MSB'. EXTEND AND CONNECT NEW CONDUIT AS NEEDED. COORDINATE WORK WITH UTILITY COMPANY AND OWNER. NOTIFY HOTEL HALL OWNER OF SHUTDOWN 1 WEEK PRIOR TO WORK.
5. PROVIDE TEMPORARY GENERATOR SERVICE SERVING HOTEL HALL WHILE NEW 500KVA TRANSFORMER IS BEING INSTALLED. GENERATOR SHALL SERVE HALL FOR THE DURATION OF THE NEW SERVICE UPGRADE.

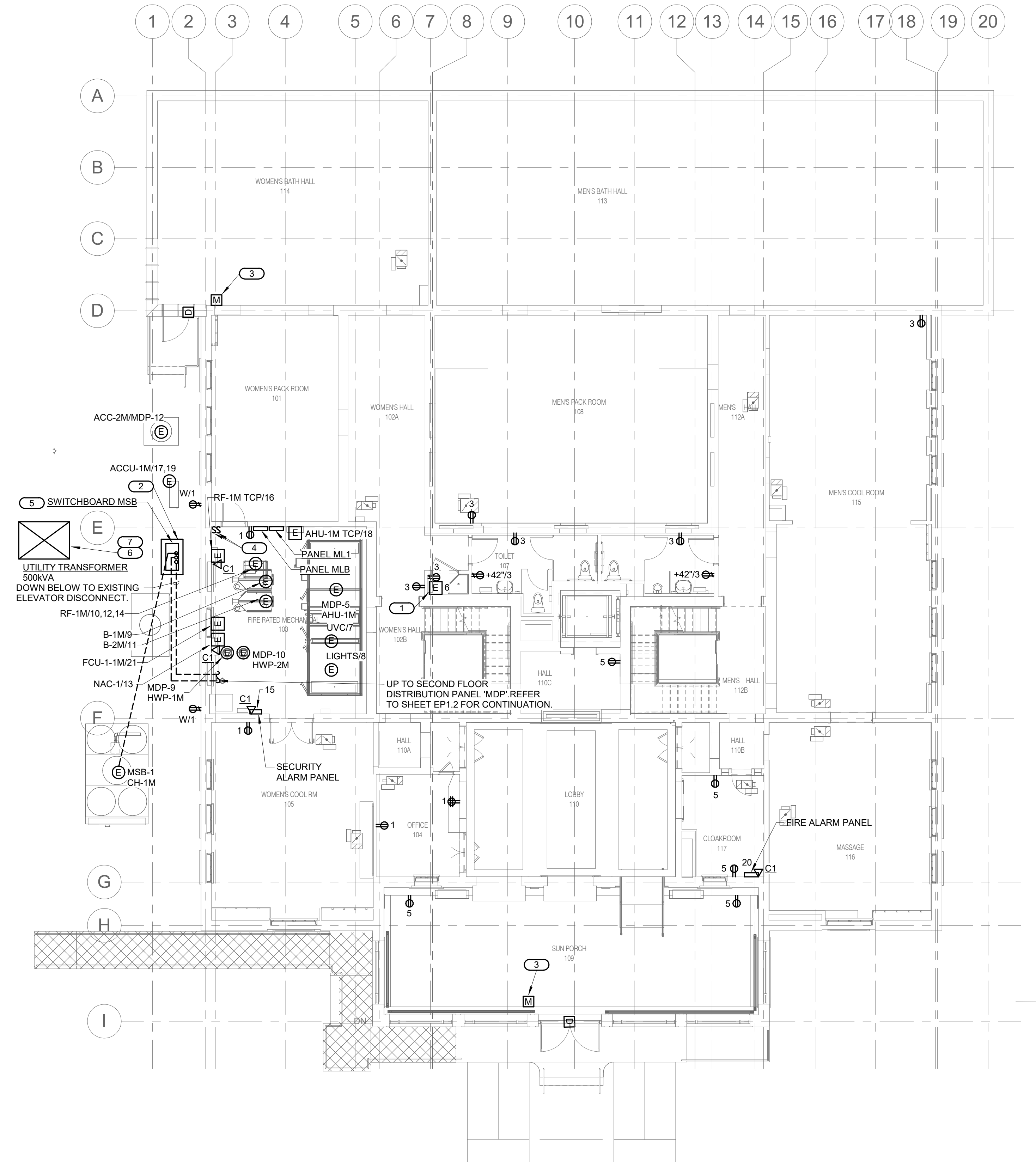

**1**  
**EP1.1** FIRST FLOOR POWER PLAN  
1/8" = 1'-0"

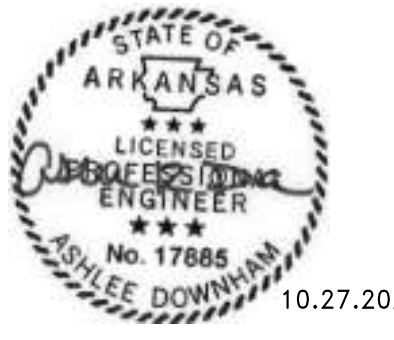
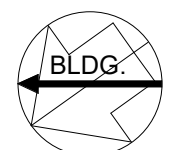
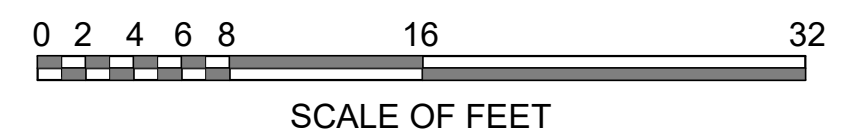

10.27.2023

A/E FIRMS PRIME/ARCH: <b>STRATA ARCHITECTURE</b> 1703 OAK STREET, SUITE 100 KANSAS CITY, MO T: 816.449.0900  MEP/ENG: <b>IMEG CORP.</b> 1400 BALTIMORE STREET, SUITE 300 KANSAS CITY, MO T: 816.842.8437	DESIGNED:	PIP	SUB SHEET NO.  <h1>01</h1> <h1>EP1.1</h1>	TITLE OF SHEET <b>MAURICE BATHHOUSE</b>  <b>FIRST FLOOR POWER PLAN</b>  REHABILITATE BATHHOUSES HOT SPRINGS NATIONAL PARK	DRAWING NO.	626 180065
	CADD:	WMM			PMIS/PKG NO.	318674
	TECH. REVIEW:	PIP			SHEET	177 OF 286
	DATE:	10.27.2023				

10/27/2023 1:13:51 PM