

1 (P) 114 Women's Bath Hall W.
A6.9 1/4" = 1'-0" SCALE (A)

2 (P) 115 Men's Cool Room E.
A6.9 1/4" = 1'-0" SCALE (A)

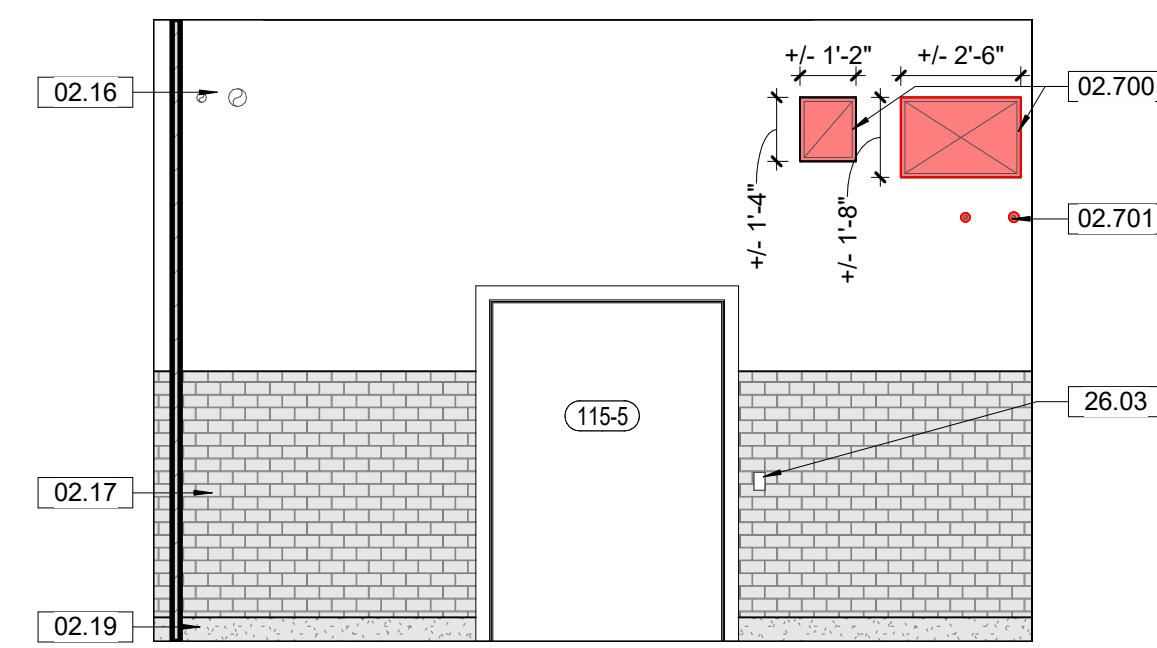
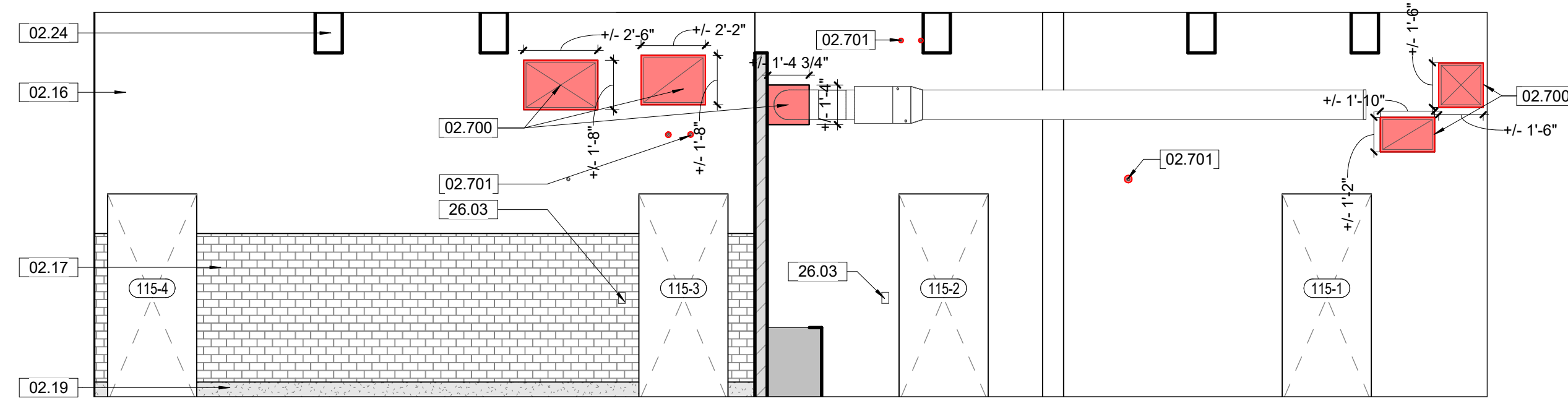

3 (P) 115 Men's Cool Room N.
A6.9 1/4" = 1'-0" SCALE (A)

4 (P) 115 Men's Cool Room W.
A6.9 1/4" = 1'-0" SCALE (A)

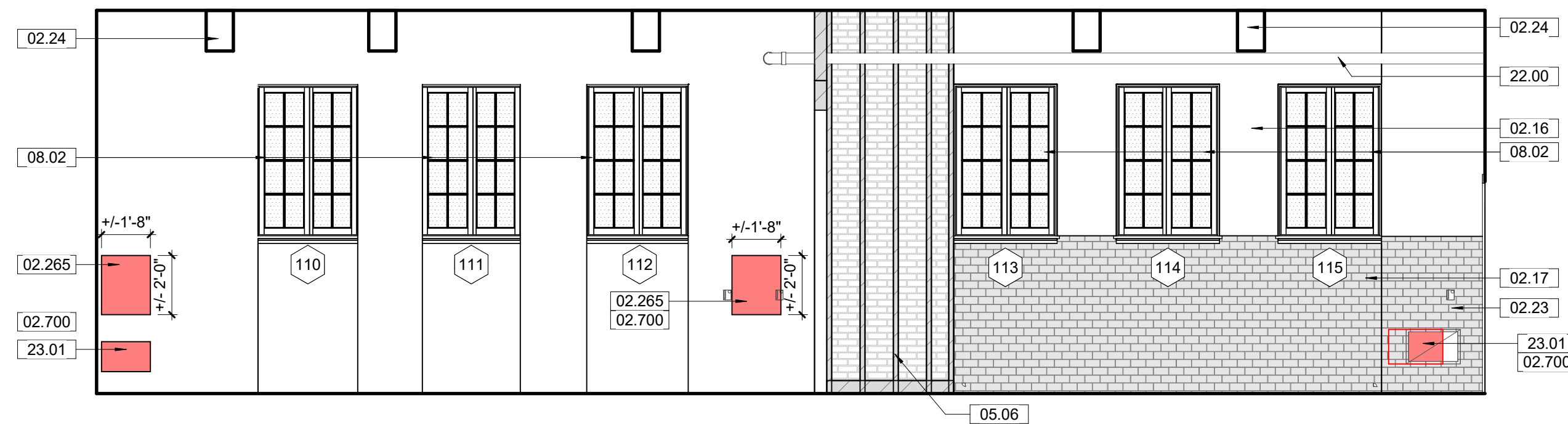

5 (P) 115 Men's Cool Room S.
A6.9 1/4" = 1'-0" SCALE (A)

GENERAL NOTES - TREATMENT:

A. DO NOT SCALE FROM THE DRAWINGS. ALL DIMENSIONS ARE APPROXIMATE. ACTUAL FIELD VERIFIED DIMENSIONS SHALL BE OBTAINED BY THE GENERAL CONTRACTOR OR THE APPLICABLE SUB-CONTRACTORS BEFORE SUBMITTING SHOP DRAWINGS, ORDERING MATERIALS, OR THE COMMENCEMENT OF CONSTRUCTION.

B. THE GENERAL CONTRACTOR IS RESPONSIBLE FOR VERIFYING EXISTING CONDITIONS. IDENTIFYING ADDITIONAL TREATMENT WORK THAT MAY BE REQUIRED FOR THE INSTALLATION OF NEW WORK. EXISTING CONDITIONS INCLUDE UTILITY LOCATIONS, EXISTING STRUCTURE LOCATIONS, AND EXISTING FIELD DIMENSIONS. THE ARCHITECT SHALL BE NOTIFIED OF ANY DISCREPANCIES DETRIMENTAL TO THE PROPER EXECUTION OF NEW WORK.

C. ASSUME ALL PAINTED SURFACES CONTAIN LEAD BASED PAINT. TAKE ALL PRECAUTIONS WHEN WORKING WITH PAINTED MATERIALS TO MEET FEDERAL AND STATE REGULATIONS, PER SPECIFICATIONS.

KEYNOTES

02.14	210503 - EXISTING HOLE IN THE WALL TO REMAIN. CREATE SMOKE SEAL AROUND ALL MEP ELEMENTS ENTERING STAIRWELLS.
02.16	EXISTING MASONRY WALL WITH PLASTER. THE EXISTING CONDITION OF WALL FINISH IS NOT DEPICTED UNLESS REPAIRS ARE BEING RECOMMENDED. WALL TO REMAIN IN CURRENT CONDITION UNLESS OTHERWISE NOTED.
02.17	EXISTING MASONRY WALL WITH CERAMIC TILE. THE EXISTING CONDITION OF WALL FINISH IS NOT DEPICTED UNLESS REPAIRS ARE BEING RECOMMENDED. WALL TO REMAIN IN CURRENT CONDITION UNLESS OTHERWISE NOTED.
02.19	EXISTING TERRAZZO BASE TO REMAIN. THE EXISTING CONDITION OF BASE IS NOT DEPICTED UNLESS REPAIRS ARE BEING RECOMMENDED.
02.23	EXISTING CERAMIC TILE OVER PLASTER AND BLACK STEEL FRAMING.
02.24	EXISTING STRUCTURAL BEAM, REFERENCE STRUCTURAL DRAWINGS.
02.265	017329, 024296 - 115/116: CUT A HOLE INTO THE EXISTING CHASE WALL TO ALLOW ACCESS FOR INSTALLING NEW MEP SYSTEMS. THE HOLE SHOULD BE CLEAN CUT AND ALLOW FOR AN EASY INSTALLATION OF ACCESS DOOR. PROVIDE SUPPORT AS REQUIRED FOR INSTALLATION. PRIOR TO CUTTING HOLE, COORDINATE THE REQUIRED HEIGHT OF HOLE WITH MEP ALL TRADES. REFERENCE MEP DRAWINGS.
02.700	017329, 024296, 028333 - CUT NEW HOLE IN EXISTING WALL, REFERENCE STRUCTURAL AND MEP DRAWINGS, TYPICAL. ALL DIMENSIONS PROVIDED AT NEW HOLE LOCATIONS ARE ESTIMATES. CONTRACTOR TO COORDINATE REQUIRED HOLE DIMENSIONS WITH SUBCONTRACTORS AND CONTRACTING OFFICER PRIOR TO INSTALLATION.
02.701	017329, 024296, 028333 - CORE NEW HOLE IN EXISTING WALL, REFERENCE STRUCTURAL AND MEP DRAWINGS, TYPICAL. CONTRACTOR TO COORDINATE REQUIRED HOLE DIMENSIONS WITH SUBCONTRACTOR AND CO PRIOR TO INSTALLATION.
05.06	054000 - INSTALL NEW METAL STUDS AT OLD CHASE. STUDS TO SPAN FLOOR TO CEILING.
08.02	080152.61, 088000 - REFERENCE EXTERIOR TREATMENT ELEVATIONS, THE WINDOW SCHEDULE, AND SPECIFICATIONS FOR WORK REQUIRED FOR ALL EXTERIOR WINDOWS AND WINDOW TRIM.
08.250	087100, 099113 - 114 WOMEN'S BATH HALL: DOOR 2/114 - INSTALL NEW HARDWARE ON EXIT DOOR. PREP, PRIME, AND PAINT EXISTING DOOR AND FRAME (1 EA)
10.11	1014223 - INTERIOR: INSTALL ROOM SIGNAGE
22.00	PLUMBING PIPES AND/OR ASSOCIATED PARTS, REFERENCE PLUMBING DRAWINGS.
23.01	MECHANICAL DUCT AND/OR ASSOCIATED PARTS, REFERENCE MECHANICAL DRAWINGS.
26.03	NEW ELECTRICAL EQUIPMENT AND DEVICES, REFERENCE ELECTRICAL DRAWINGS.
26.06	NEW FIRE ALARM DEVICES, REFERENCE ELECTRICAL DRAWINGS.

INTERIOR ELEVATION LEGEND

	REPLACEMENT MATERIAL INSTALLED		NEW HOLE IN THE EXISTING WALL
	AREA REQUIRING RESTORATION DUE TO SIGNIFICANT MATERIAL DETERIORATION		EXISTING HOLE TO REMAIN
	EXISTING WALLS		NEW WALLS

THIS PAGE WAS PREPARED WITH COLORED LINES AND HATCHES. WHEN PRINTING, USE COLOR.



A/E FIRMS
PRIME/ARCH:
STRATA ARCHITECTURE
1701 OAK STREET,
SUITE 100
KANSAS CITY, MO
T. 816.474.0900

DESIGNED:
CA/AG

CADD:
CA/ZA/EM

TECH. REVIEW:
AG

DATE:
10.27.2023

SUB SHEET NO.
**01
A6.9**

TITLE OF SHEET
MAURICE BATHHOUSE
**INTERIOR ELEVATIONS -
PENETRATIONS**
REHABILITATE BATHHOUSES
HOT SPRINGS NATIONAL PARK

DRAWING NO.
**128
182951**

PMIS/PKG NO.
318915

SHEET
86 OF 286