

1 (P) 102A Women's Hall N.
A6.8 1/4" = 1'-0" SCALE (A)

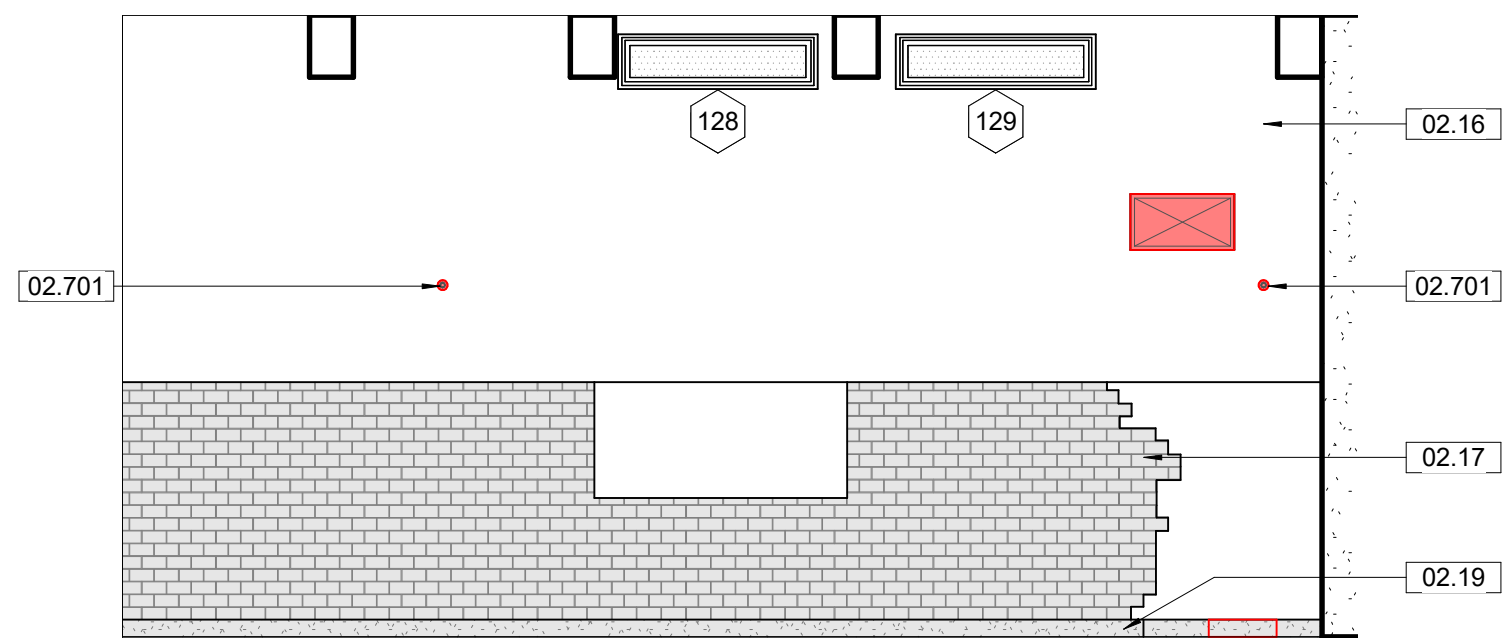

2 (P) 102A Women's Hall S.
A6.8 1/4" = 1'-0" SCALE (A)

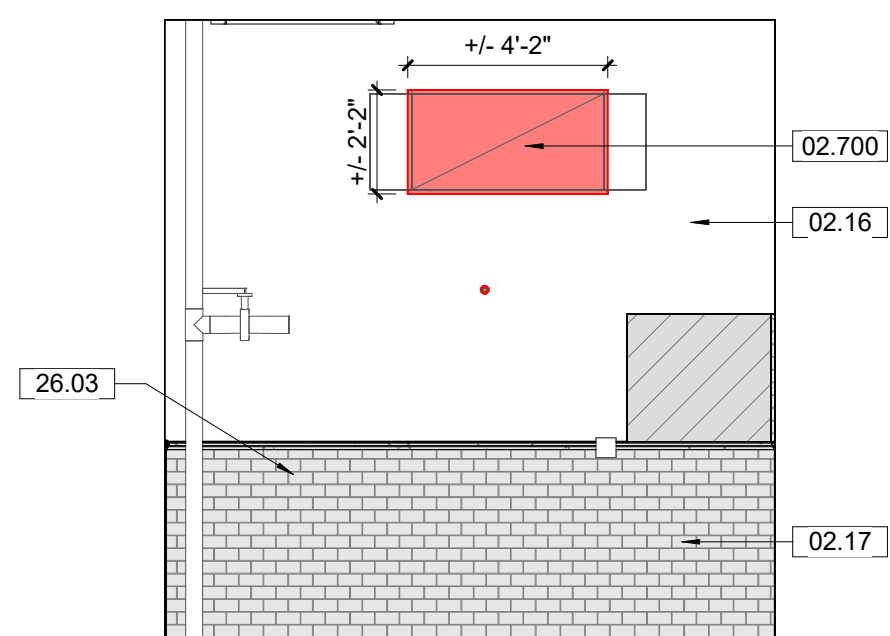

3 (P) 102B Women's Hall N.
A6.8 1/4" = 1'-0" SCALE (A)

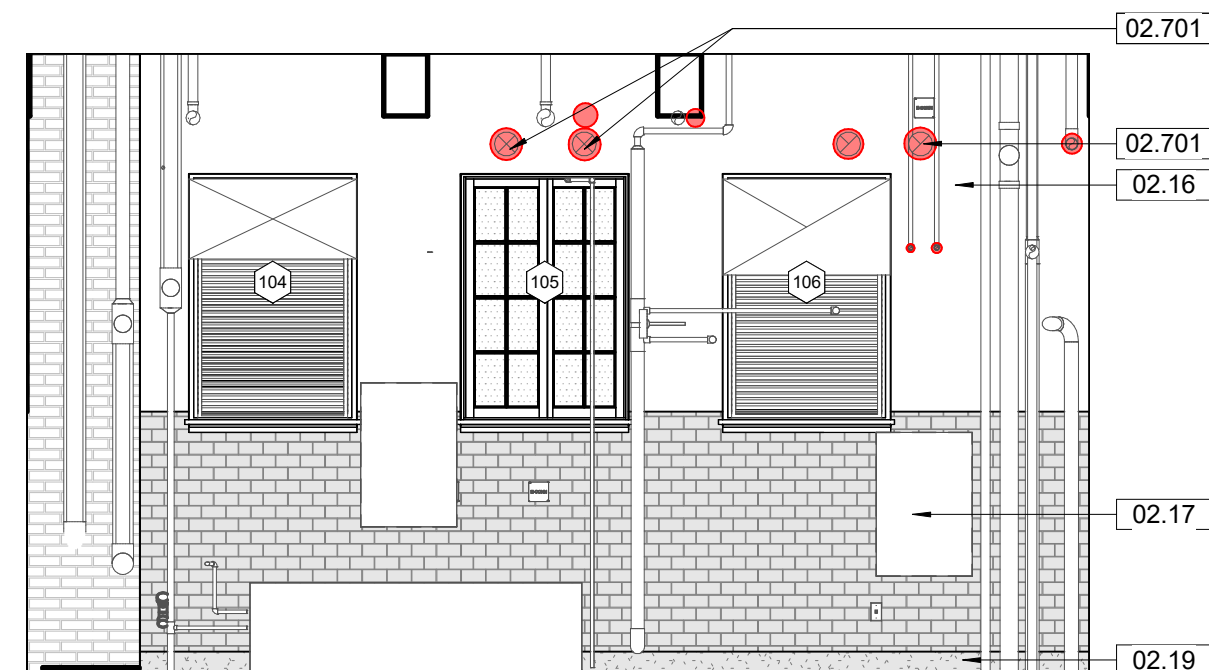

4 (P) 103 Fire Rated Mechanical N.
A6.8 1/4" = 1'-0" SCALE (A)

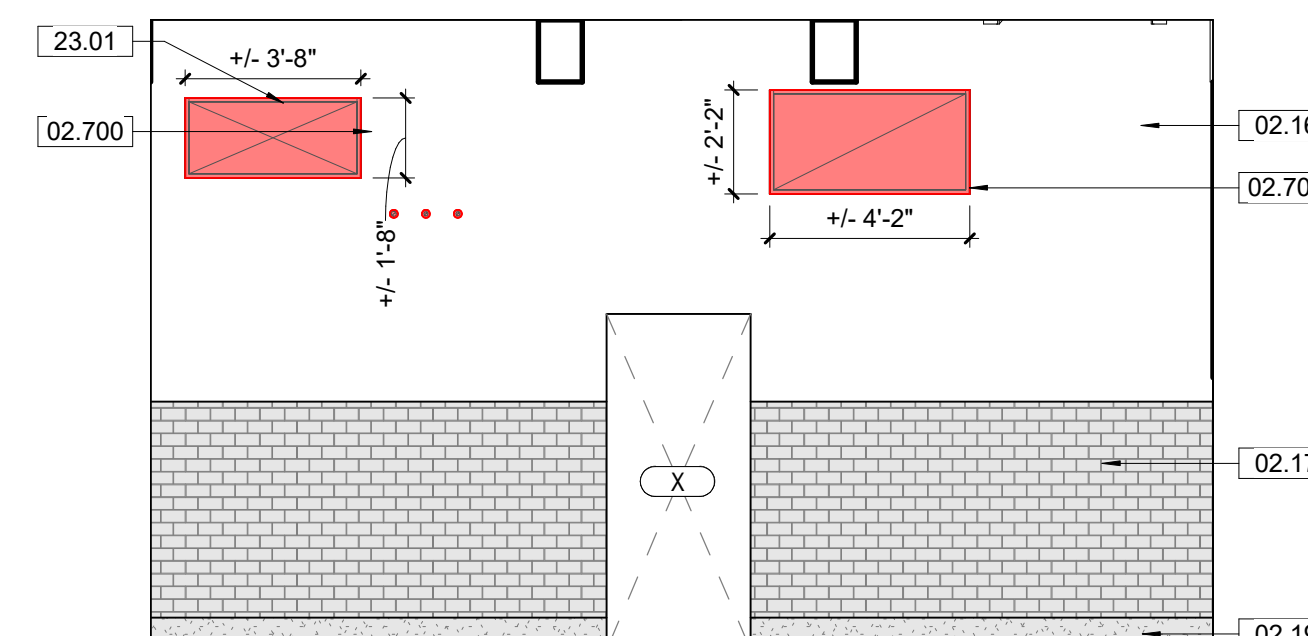

5 (P) 103 Fire Rated Mechanical S.
A6.8 1/4" = 1'-0" SCALE (A)

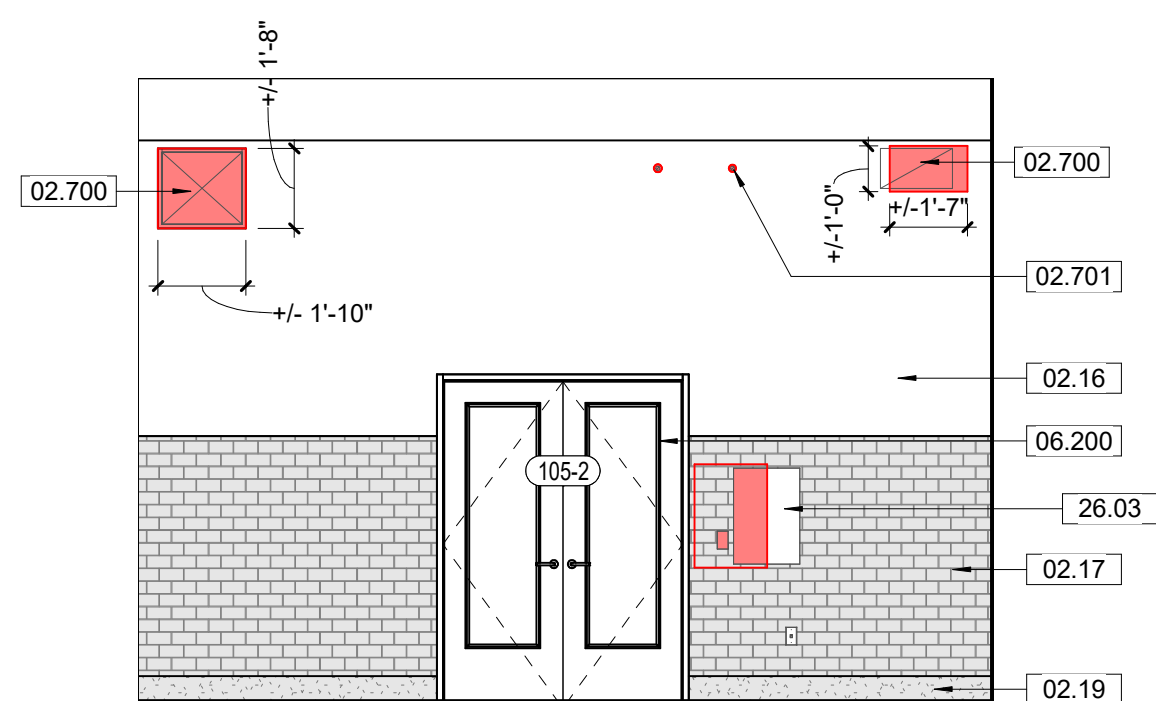

6 (P) 103 Fire Rated Mechanical W.
A6.8 1/4" = 1'-0" SCALE (A)

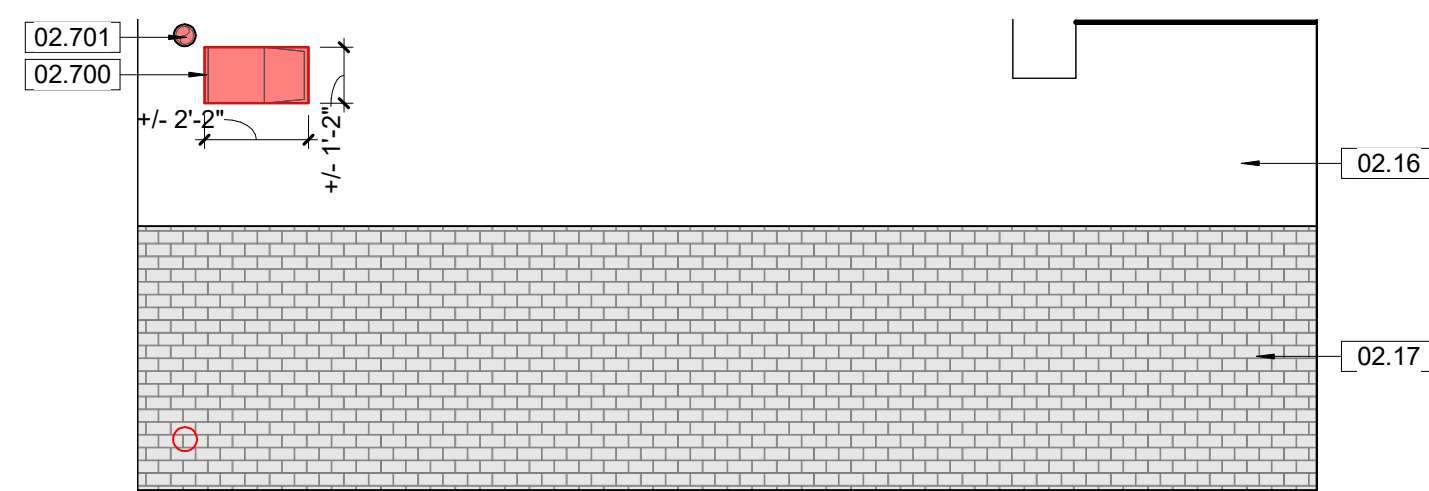

7 (P) 108 Men's Pack Room N.
A6.8 1/4" = 1'-0" SCALE (A)

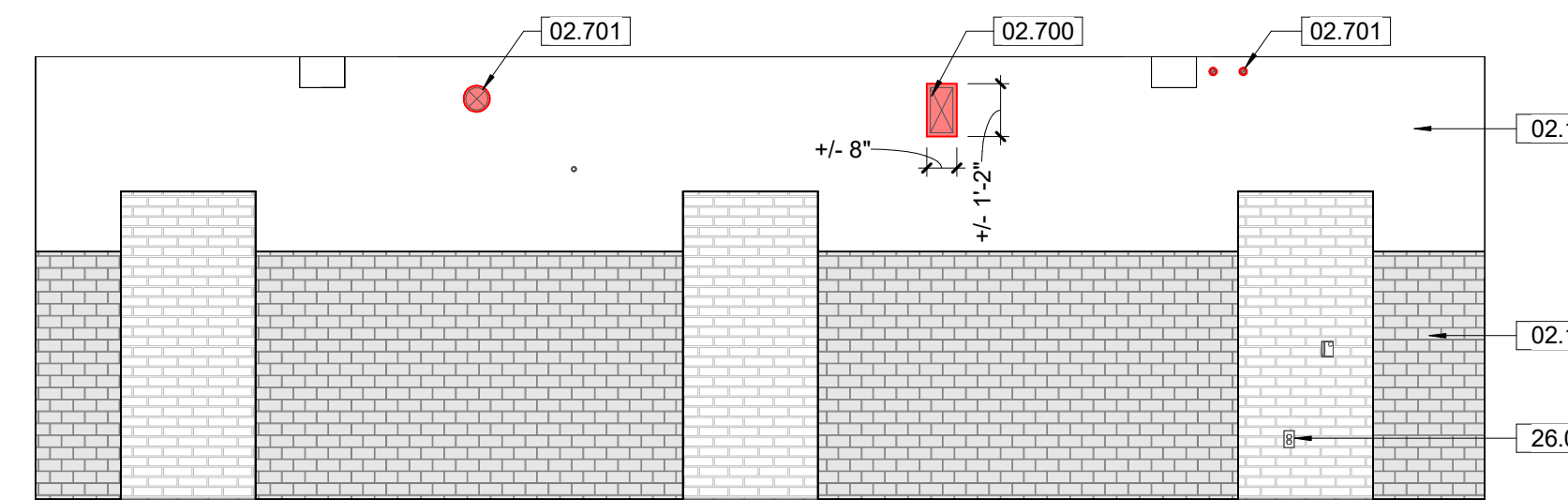

8 (P) 108 Men's Pack Room W.
A6.8 1/4" = 1'-0" SCALE (A)

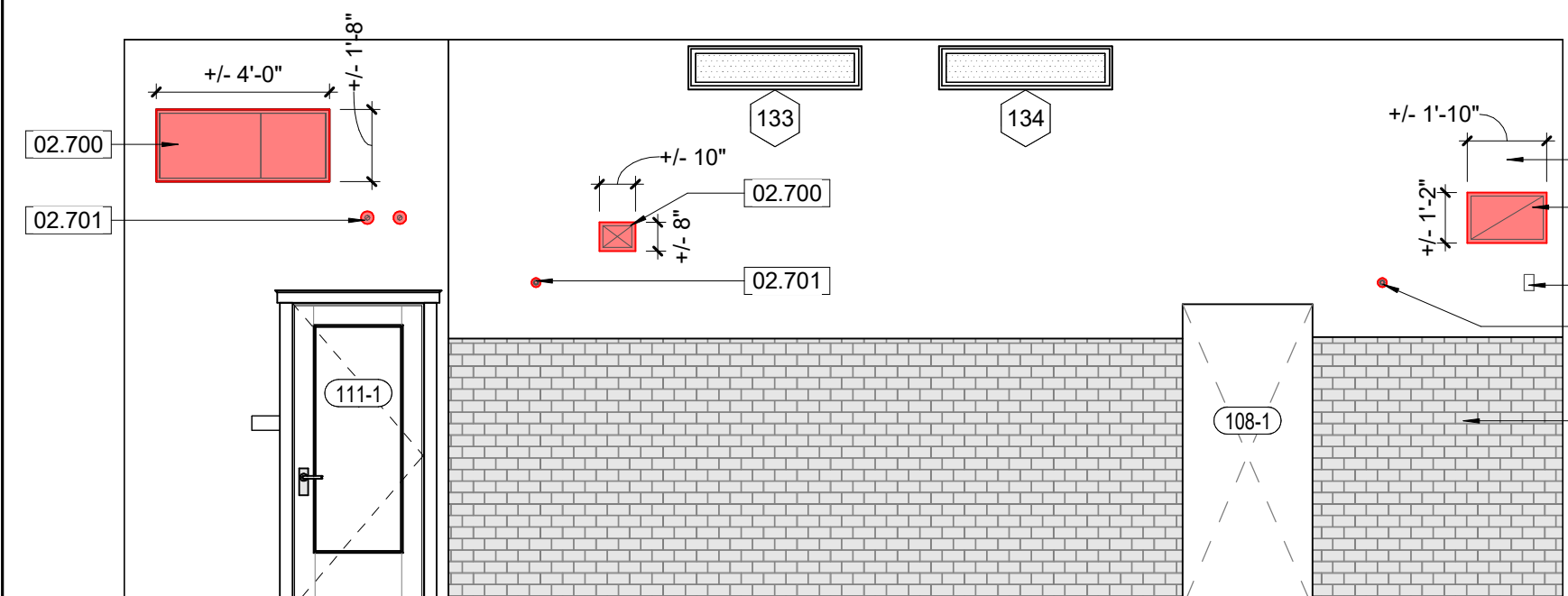

9 (P) 112A Men's Hall N.
A6.8 1/4" = 1'-0" SCALE (A)

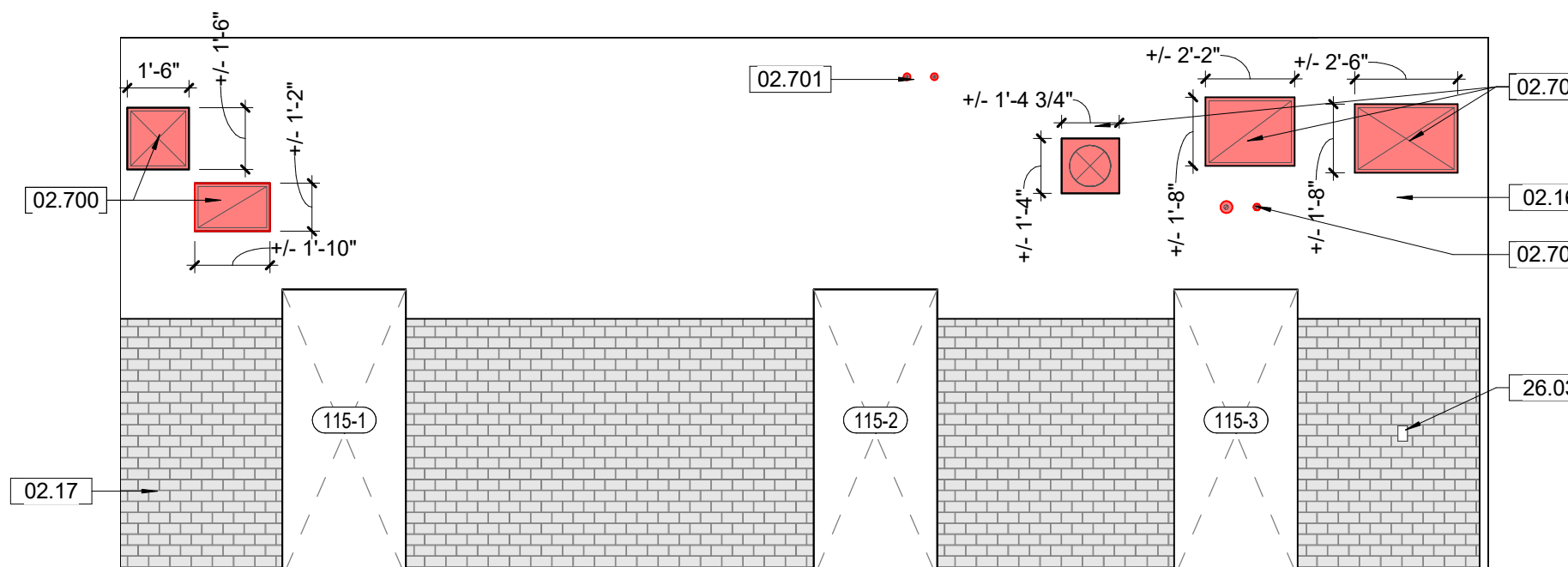

10 (P) 112A Men's Hall S.
A6.8 1/4" = 1'-0" SCALE (A)

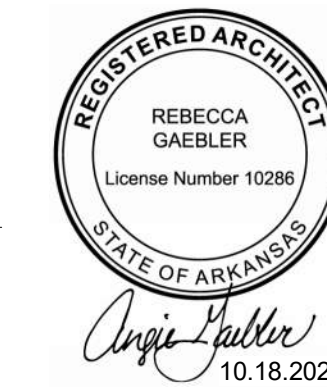
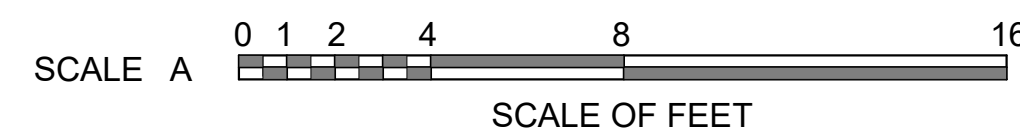

A/E FIRMS PRIME/ARCH: STRATA ARCHITECTURE 1701 CHAK STREET, SUITE 100 KANSAS CITY, MO T-816-4740900	DESIGNED: CA/AG CADD: CA/ZA/EM TECH. REVIEW: AG DATE: 10.27.2023
---	---

SUB SHEET NO.
01
A6.8

TITLE OF SHEET MAURICE BATHHOUSE INTERIOR ELEVATIONS - PENETRATIONS REHABILITATE BATHHOUSES HOT SPRINGS NATIONAL PARK	DRAWING NO. 128 182951 PMIS/PKG NO. 318915 SHEET 85 OF 286
--	--

GENERAL NOTES - TREATMENT:

A. DO NOT SCALE FROM THE DRAWINGS. ALL DIMENSIONS ARE APPROXIMATE. ACTUAL FIELD VERIFIED DIMENSIONS SHALL BE OBTAINED BY THE GENERAL CONTRACTOR OR THE APPLICABLE SUB-CONTRACTORS BEFORE SUBMITTING SHOP DRAWINGS, ORDERING MATERIALS, OR THE COMMENCEMENT OF CONSTRUCTION.

B. THE GENERAL CONTRACTOR IS RESPONSIBLE FOR VERIFYING EXISTING CONDITIONS, IDENTIFYING ADDITIONAL TREATMENT WORK THAT MAY BE REQUIRED FOR THE INSTALLATION OF NEW WORK. EXISTING CONDITIONS INCLUDE UTILITY LOCATIONS, EXISTING STRUCTURE LOCATIONS, AND EXISTING FIELD DIMENSIONS. THE ARCHITECT SHALL BE NOTIFIED OF ANY DISCREPANCIES DETRIMENTAL TO THE PROPER EXECUTION OF NEW WORK.

C. ASSUME ALL PAINTED SURFACES CONTAIN LEAD BASED PAINT. TAKE ALL PRECAUTIONS WHEN WORKING WITH PAINTED MATERIALS TO MEET FEDERAL AND STATE REGULATIONS, PER SPECIFICATIONS.

KEYNOTES

02.14	210503 - EXISTING HOLE IN THE WALL TO REMAIN. CREATE SMOKE SEAL AROUND ALL MEP ELEMENTS ENTERING STAIRWELLS.
02.16	EXISTING MASONRY WALL WITH PLASTER. THE EXISTING CONDITION OF WALL FINISH IS NOT DEPICTED UNLESS REPAIRS ARE BEING RECOMMENDED. WALL TO REMAIN IN CURRENT CONDITION UNLESS OTHERWISE NOTED.
02.17	EXISTING MASONRY WALL WITH CERAMIC TILE. THE EXISTING CONDITION OF WALL FINISH IS NOT DEPICTED UNLESS REPAIRS ARE BEING RECOMMENDED. WALL TO REMAIN IN CURRENT CONDITION UNLESS OTHERWISE NOTED.
02.19	EXISTING TERRAZZO BASE TO REMAIN. THE EXISTING CONDITION OF BASE IS NOT DEPICTED UNLESS REPAIRS ARE BEING RECOMMENDED.
02.700	017329, 024296, 028333 - CUT NEW HOLE IN EXISTING WALL. REFERENCE STRUCTURAL AND MEP DRAWINGS, TYPICAL. ALL DIMENSIONS PROVIDED AT NEW HOLE LOCATIONS ARE ESTIMATES. CONTRACTOR TO COORDINATE REQUIRED HOLE DIMENSIONS WITH SUBCONTRACTORS AND CONTRACTING OFFICER PRIOR TO INSTALLATION.
02.701	017329, 024296, 028333 - CORE NEW HOLE IN EXISTING WALL. REFERENCE STRUCTURAL AND MEP DRAWINGS, TYPICAL. CONTRACTOR TO COORDINATE REQUIRED HOLE DIMENSIONS WITH SUBCONTRACTOR AND CO PRIOR TO INSTALLATION.
06.200	061000 - 103 MECHANICAL: REPLACE MISSING TRIM TO MATCH EXISTING AT DOOR 2/105.
23.01	MECHANICAL DUCT AND/OR ASSOCIATED PARTS. REFERENCE MECHANICAL DRAWINGS.
26.03	NEW ELECTRICAL EQUIPMENT AND DEVICES. REFERENCE ELECTRICAL DRAWINGS.
26.06	NEW FIRE ALARM DEVICES. REFERENCE ELECTRICAL DRAWINGS.

INTERIOR ELEVATION LEGEND

	REPLACEMENT MATERIAL INSTALLED		NEW HOLE IN THE EXISTING WALL
	AREA REQUIRING RESTORATION DUE TO SIGNIFICANT MATERIAL DETERIORATION		EXISTING HOLE TO REMAIN
	EXISTING WALLS		NEW WALLS

THIS PAGE WAS PREPARED WITH COLORED LINES AND HATCHES. WHEN PRINTING, USE COLOR.

11/8/2023 8:41:22 PM