

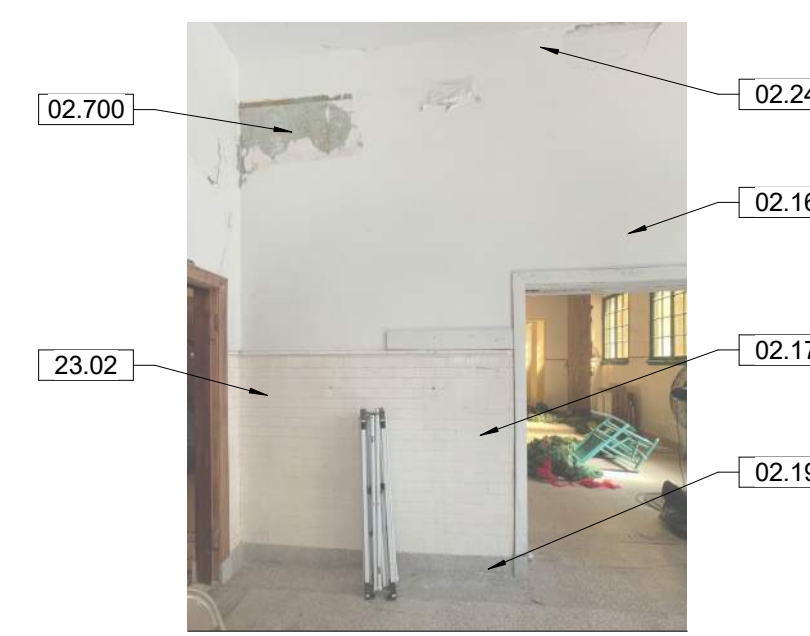

MESSAGE 116, LOOKING WEST



MESSAGE 116, LOOKING NORTH



MESSAGE 116, LOOKING EAST

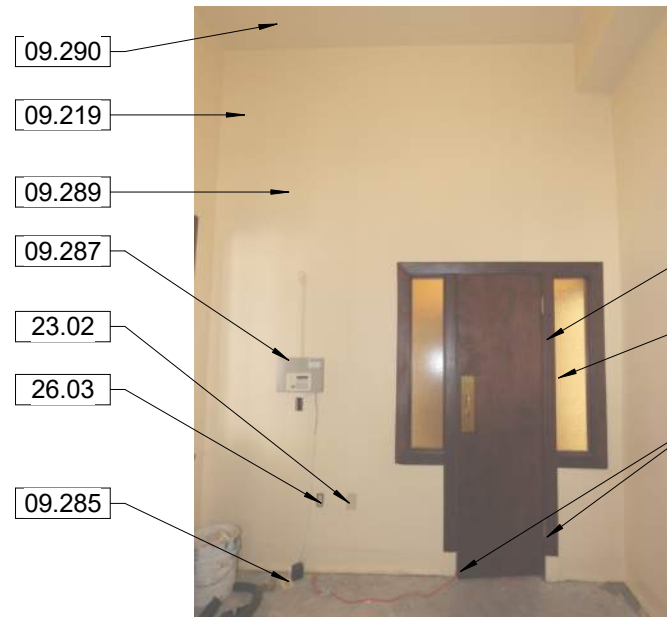

CLOAKROOM 116, LOOKING EAST



CLOAKROOM 117, LOOKING NORTH

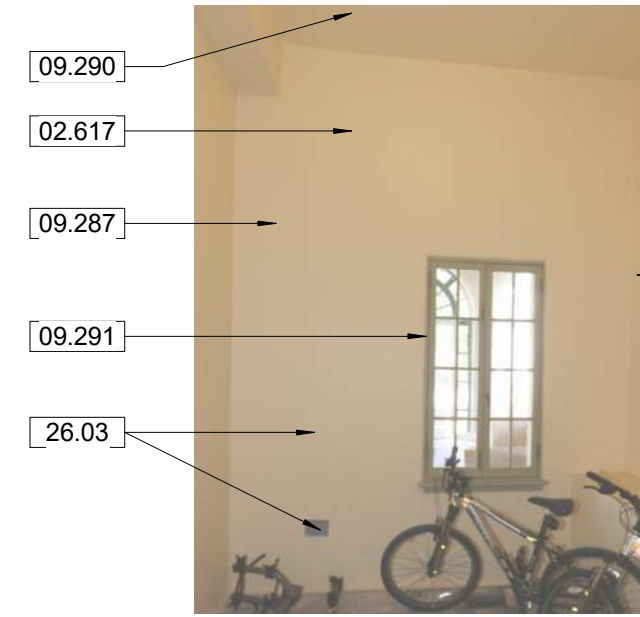

CLOAKROOM 117, LOOKING WEST

1 Photo Details - Message 116

A6.5

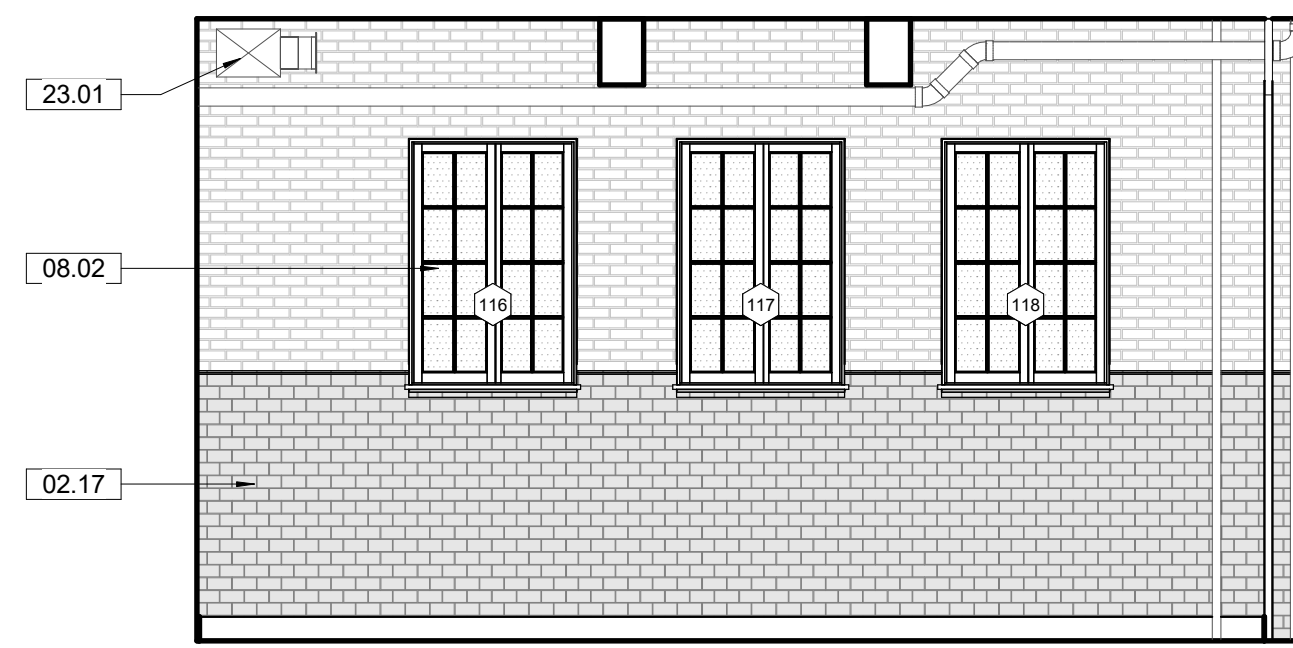
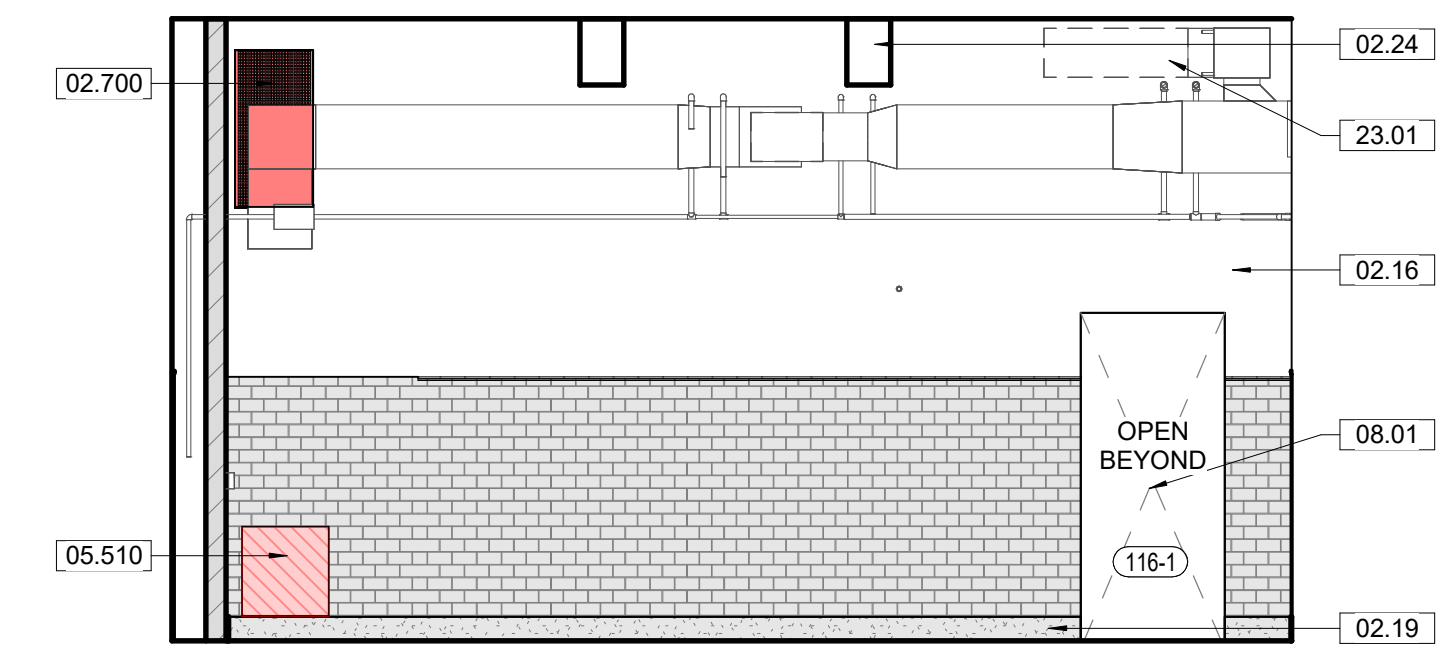

2 116 Message E.

A6.5

1/4" = 1'-0" SCALE (A)

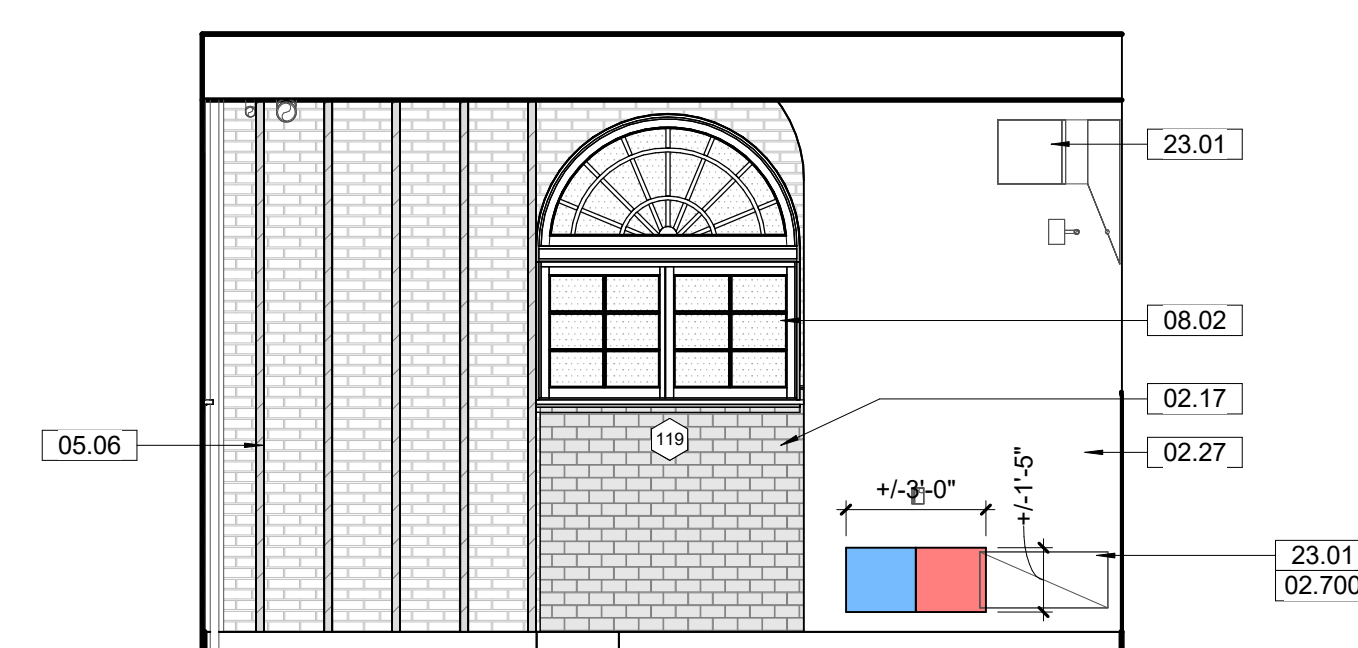

3 116 Message N.

A6.5

1/4" = 1'-0" SCALE (A)

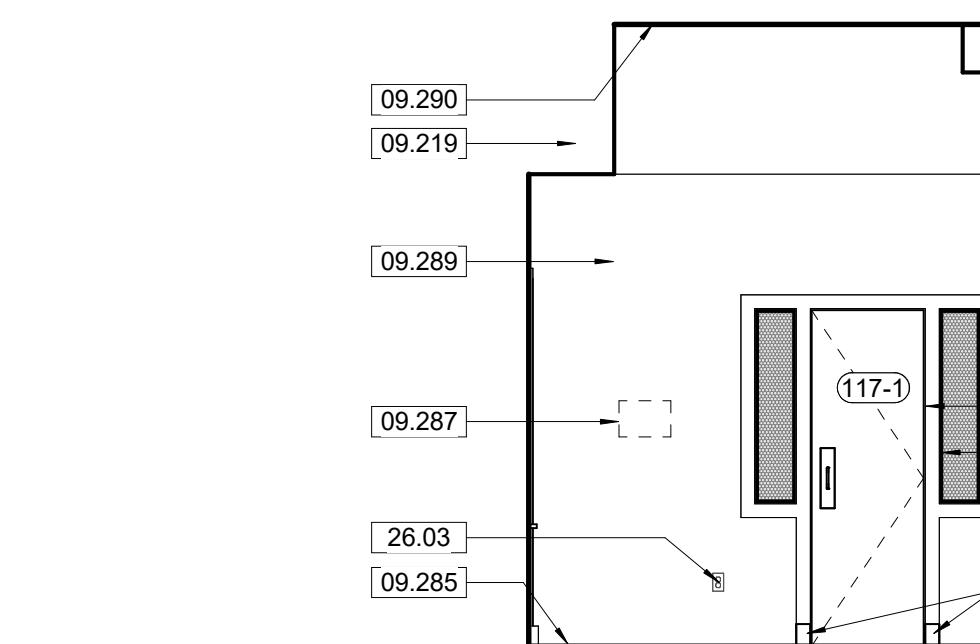

4 116 Message S.

A6.5

1/4" = 1'-0" SCALE (A)

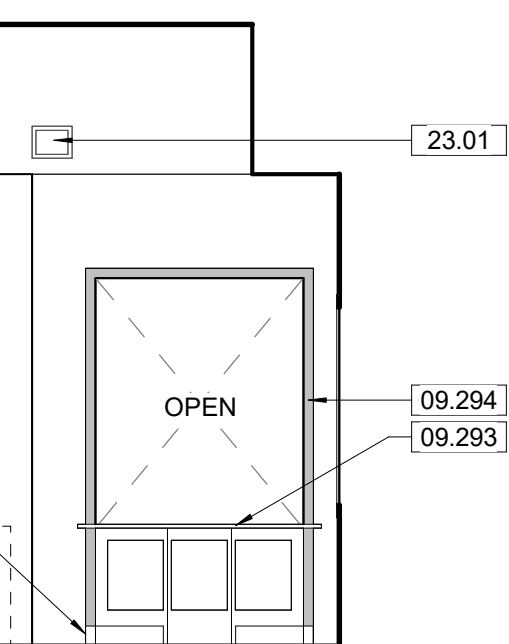

5 116 Message W.

A6.5

1/4" = 1'-0" SCALE (A)

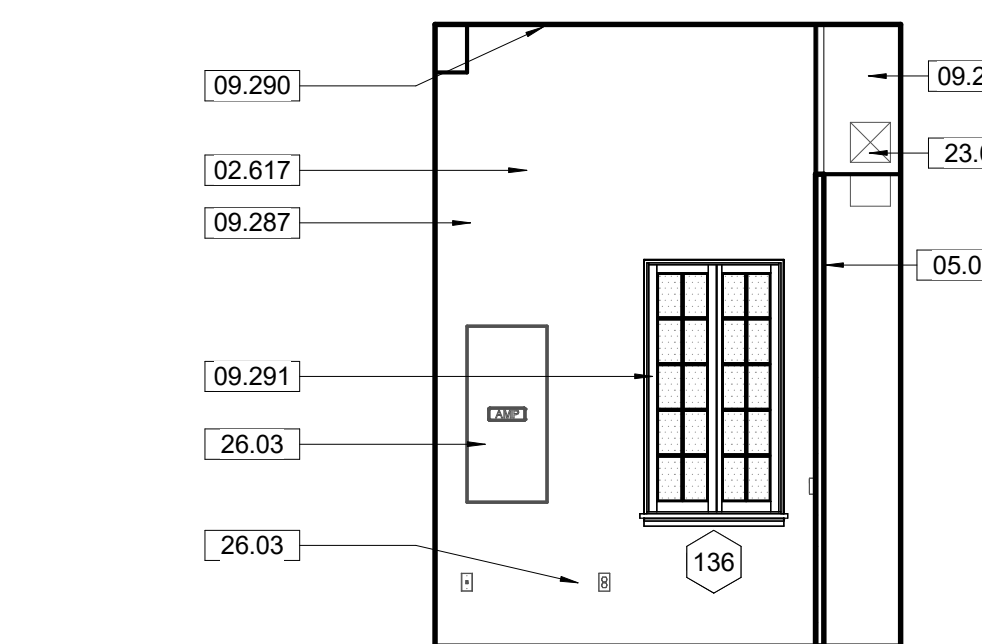

6 117 Cloakroom E.

A6.5

1/4" = 1'-0" SCALE (A)



7 117 Cloakroom N.

A6.5

1/4" = 1'-0" SCALE (A)



8 117 Cloakroom S.

A6.5

1/4" = 1'-0" SCALE (A)



9 117 Cloakroom W.

A6.5

1/4" = 1'-0" SCALE (A)



GENERAL NOTES - TREATMENT:

- A. DO NOT SCALE FROM THE DRAWINGS. ALL DIMENSIONS ARE APPROXIMATE. ACTUAL FIELD VERIFIED DIMENSIONS SHALL BE OBTAINED BY THE GENERAL CONTRACTOR OR THE APPLICABLE SUB-CONTRACTORS BEFORE SUBMITTING SHOP DRAWINGS, ORDERING MATERIALS, OR THE COMMENCEMENT OF CONSTRUCTION.
- B. THE GENERAL CONTRACTOR IS RESPONSIBLE FOR VERIFYING EXISTING CONDITIONS, IDENTIFYING ADDITIONAL TREATMENT WORK THAT MAY BE REQUIRED FOR THE INSTALLATION OF NEW WORK. EXISTING CONDITIONS INCLUDE UTILITY LOCATIONS, EXISTING STRUCTURE LOCATIONS, AND EXISTING FIELD DIMENSIONS. THE ARCHITECT SHALL BE NOTIFIED OF ANY DISCREPANCIES DETRIMENTAL TO THE PROPER EXECUTION OF NEW WORK.
- C. ASSUME ALL PAINTED SURFACES CONTAIN LEAD BASED PAINT. TAKE ALL PRECAUTIONS WHEN WORKING WITH PAINTED MATERIALS TO MEET FEDERAL AND STATE REGULATIONS, PER SPECIFICATIONS.

KEYNOTES

02.16	EXISTING MASONRY WALL WITH PLASTER. THE EXISTING CONDITION OF WALL FINISH IS NOT DEPICTED UNLESS REPAIRS ARE BEING RECOMMENDED. WALL TO REMAIN IN CURRENT CONDITION UNLESS OTHERWISE NOTED.
02.17	EXISTING MASONRY WALL WITH CERAMIC TILE. THE EXISTING CONDITION OF WALL FINISH IS NOT DEPICTED UNLESS REPAIRS ARE BEING RECOMMENDED. WALL TO REMAIN IN CURRENT CONDITION UNLESS OTHERWISE NOTED.
02.19	EXISTING TERRAZZO BASE TO REMAIN. THE EXISTING CONDITION OF BASE IS NOT DEPICTED UNLESS REPAIRS ARE BEING RECOMMENDED.
02.24	EXISTING STRUCTURAL BEAM. REFERENCE STRUCTURAL DRAWINGS.
02.27	EXISTING PLASTER AND SHEATHING OVER BLACK STEEL FRAMING.
02.617	024296 - CAREFULLY DEMOLISH AND SALVAGE HISTORIC WOOD WINDOW FROM WINDOW OPENING AND ALL ASSOCIATED ANCHORS. HISTORIC WINDOW TRIM, STOOL, AND APRON TO REMAIN IN PLACE. REFERENCE EXTERIOR TREATMENT ELEVATIONS AND WINDOW SCHEDULE FOR ADDITIONAL INFORMATION.
02.700	017329, 024296, 028333 - CUT NEW HOLE IN EXISTING WALL. REFERENCE STRUCTURAL AND MEP DRAWINGS, TYPICAL. ALL DIMENSIONS PROVIDED AT NEW HOLE LOCATIONS ARE ESTIMATES. CONTRACTOR TO COORDINATE REQUIRED HOLE DIMENSIONS WITH SUBCONTRACTORS AND CONTRACTING OFFICER PRIOR TO INSTALLATION.
05.06	054000 - INSTALL NEW METAL STUDS AT OLD CHASE. STUDS TO SPAN FLOOR TO CEILING.
05.07	054000 - INSTALL NEW METAL STUDS TO CREATE NEW CHASE. STUDS TO SPAN FLOOR TO CEILING.
05.510	042000, 092400 - 109 SUNPORCH: INFILL GRILLE OPENING WITH NEW MASONRY TO MATCH. PATCH WALL FINISHES TO MATCH SURROUNDING STUCCO ON ROOM 109 SIDE (6 SF).
08.01	081113, 081433, 087100 - REFERENCE FLOOR PLANS, THE DOOR SCHEDULE, AND SPECIFICATIONS FOR WORK REQUIRED FOR DOORS.
08.02	080152.61, 088000 - REFERENCE EXTERIOR TREATMENT ELEVATIONS, THE WINDOW SCHEDULE, AND SPECIFICATIONS FOR WORK REQUIRED FOR ALL EXTERIOR WINDOWS AND WINDOW TRIM.
09.219	054000, 092900, 099123 - INSTALL FRAMING AND GYPSUM BOARD FOR NEW MECHANICAL SOFFIT. PREP, PRIME, AND PAINT. REFERENCE REFLECTED CEILING.
09.285	093013 - 117 CLOAKROOM: INSTALL NEW QUARRY TILE FLOORING (121 SF)
09.286	117 CLOAKROOM: REINSTALL MARBLE PLINTH BASE; STRIP PAINT FROM MARBLE PLINTHS (6 EA)
09.287	092300 - 117 CLOAKROOM: REPAIR PLASTER AT EAST, WEST, AND NORTH WALLS WHERE DUCT AND ALARM DEVICES ARE REMOVED (14 SF)
09.288	092300 - 117 CLOAKROOM: REPAIR DIAGONAL CRACK IN PLASTER ON SOUTH WALL (6 LF)
09.289	099123 - 117 CLOAKROOM: PREP, PRIME, AND PAINT ALL WALLS.
09.290	099123 - 117 CLOAKROOM: PREP, PRIME, AND PAINT THE CEILING.
09.291	099123 - 117 CLOAKROOM: PREP, PRIME, AND PAINT WINDOW SASHES (2 EA).
09.292	099300 - 117 CLOAKROOM: REFRESH FINISH ON DOOR AND SIDELIGHT (1 LS).
09.293	099300 - 117 CLOAKROOM: REFRESH FINISH ON COUNTER AND GATE (1 EA)
09.294	099300 - 117 CLOAKROOM: REFRESH FINISH ON ALL MILLWORK (1 LS)
23.01	MECHANICAL DUCT AND/OR ASSOCIATED PARTS. REFERENCE MECHANICAL DRAWINGS.
23.02	NEW MECHANICAL EQUIPMENT AND/OR ASSOCIATED DEVICES. REFERENCE MECHANICAL DRAWINGS.
26.03	NEW ELECTRICAL EQUIPMENT AND DEVICES. REFERENCE ELECTRICAL DRAWINGS.

INTERIOR ELEVATION LEGEND

- REPLACEMENT MATERIAL INSTALLED
- NEW HOLE IN THE EXISTING WALL
- EXISTING HOLE TO REMAIN
- REMOVE, RESTORE AND REINSTALL EXISTING WALL PANELING

THIS PAGE WAS PREPARED WITH COLORED LINES AND HATCHES. WHEN PRINTING, USE COLOR.

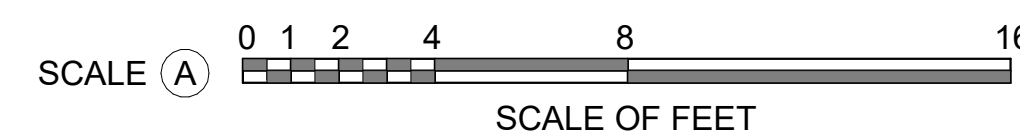

A/E FIRMS
PRIME/ARCH:
STRATA ARCHITECTURE
1701 OAK STREET,
SUITE 100
KANSAS CITY, MO
T. 816.474.0900

DESIGNED:
CA/AG

CADD:
CA/ZA/EM

TECH. REVIEW:
AG

DATE:
10.27.2023

SUB SHEET NO.
01
A6.5

TITLE OF SHEET
MAURICE BATHHOUSE
**INTERIOR ELEVATIONS -
116 & 117**
REHABILITATE BATHHOUSES
HOT SPRINGS NATIONAL PARK

DRAWING NO.
128
182951

PMIS/PKG NO.
318915

SHEET
82 OF 286