



WOMEN'S COOLING ROOM 105, LOOKING WEST



WOMEN'S COOLING ROOM 105, LOOKING NORTH



WOMEN'S COOLING ROOM 105, LOOKING SOUTH



WOMEN'S COOLING ROOM 105, LOOKING WEST

1 Photo Details - Women's Cooling 105
A6.2

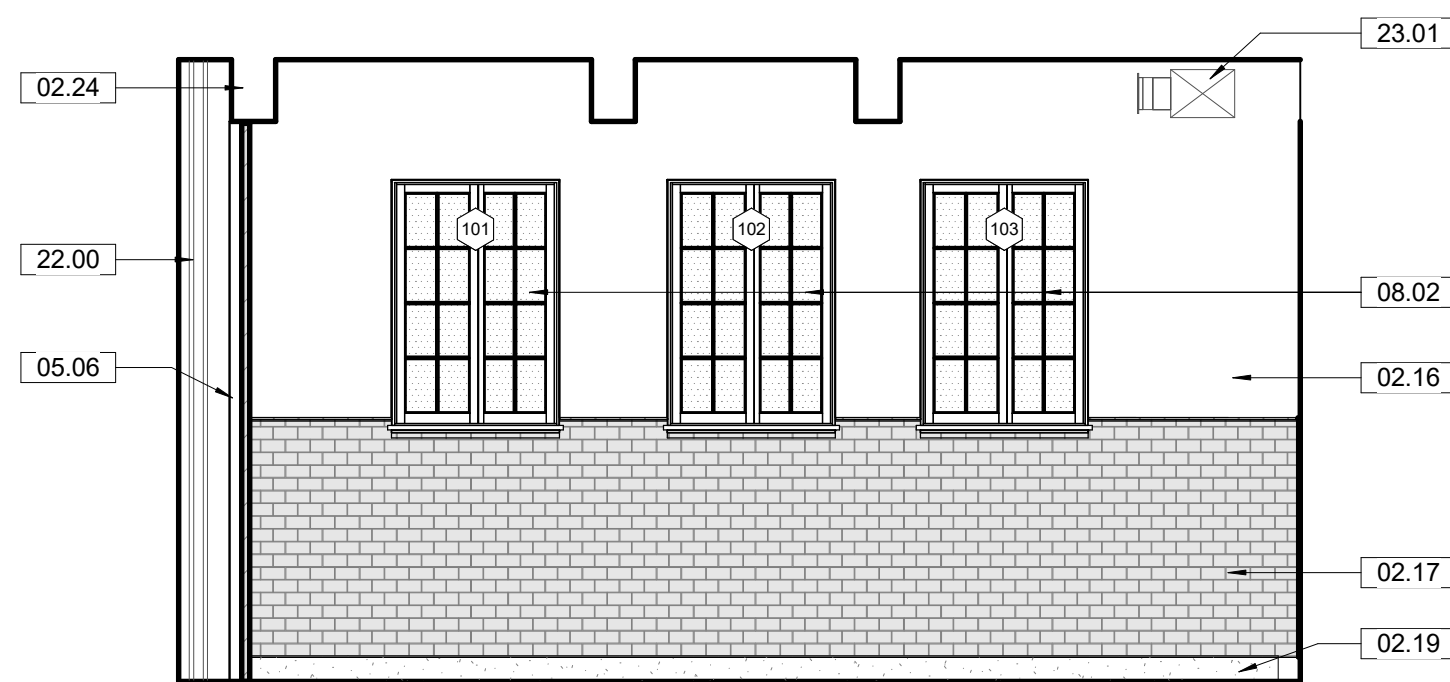

2 105 Women's Cool Room N.
A6.2 1/4" = 1'-0" SCALE (A)

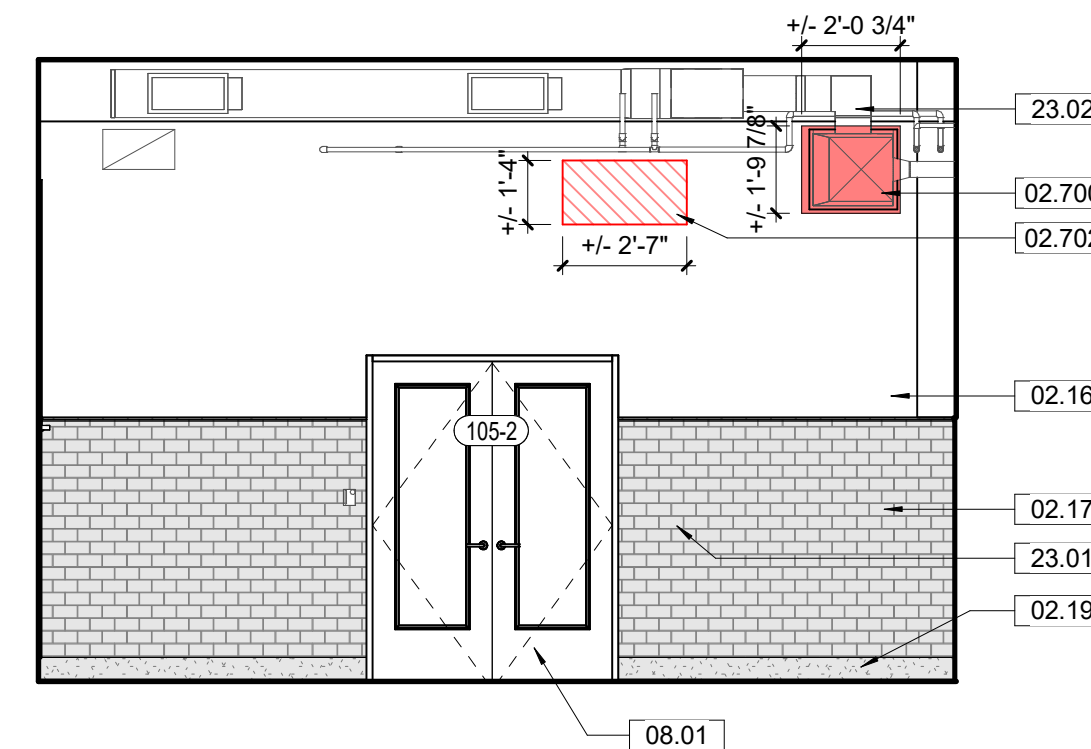

3 105 Women's Cool Room E.
A6.2 1/4" = 1'-0" SCALE (A)

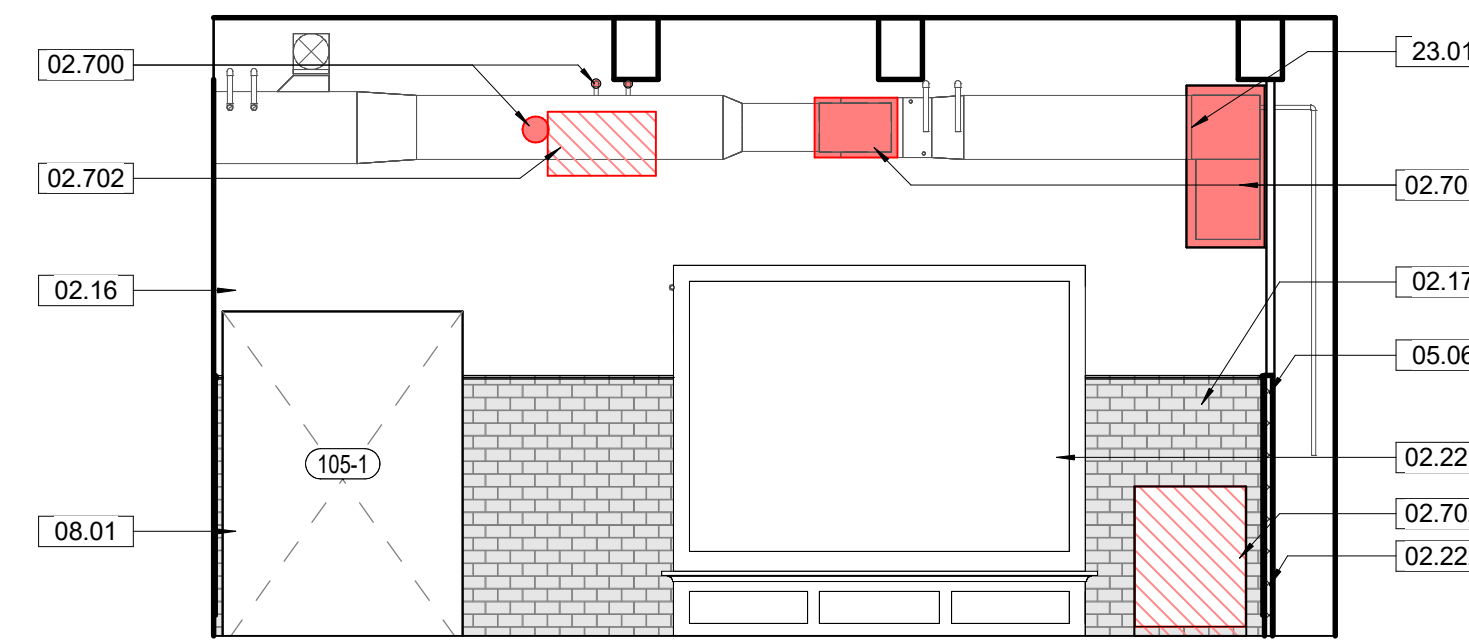

4 105 Women's Cool Room S.
A6.2 1/4" = 1'-0" SCALE (A)

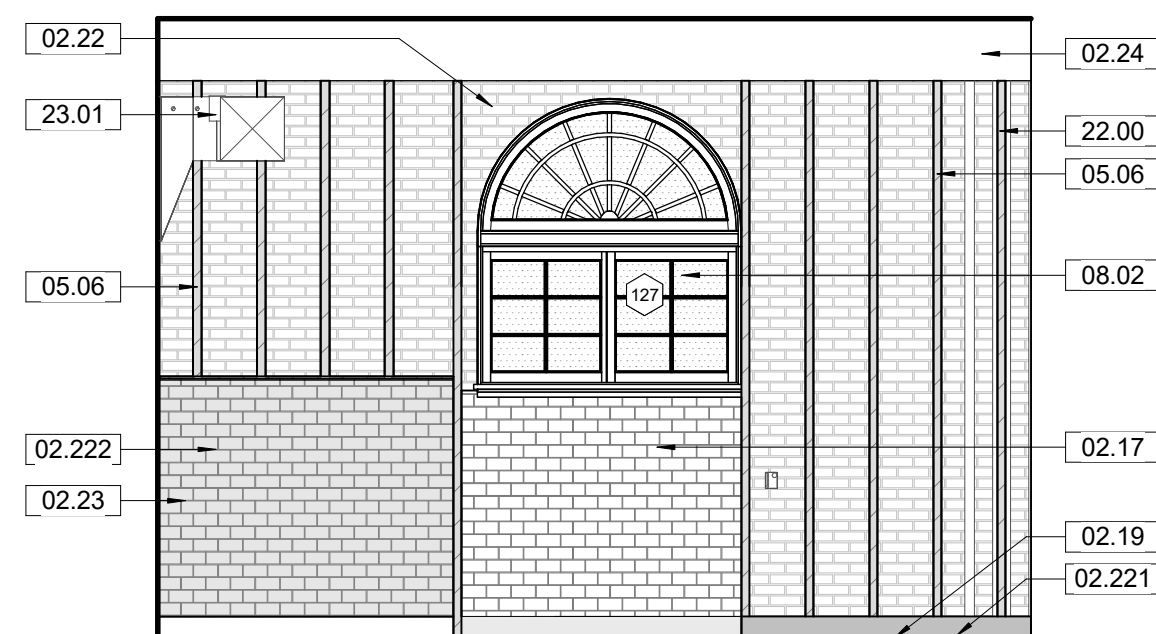

5 105 Women's Cool Room W.
A6.2 1/4" = 1'-0" SCALE (A)

GENERAL NOTES - TREATMENT:

- A. DO NOT SCALE FROM THE DRAWINGS. ALL DIMENSIONS ARE APPROXIMATE. ACTUAL FIELD VERIFIED DIMENSIONS SHALL BE OBTAINED BY THE GENERAL CONTRACTOR OR THE APPLICABLE SUB-CONTRACTORS BEFORE SUBMITTING SHOP DRAWINGS, ORDERING MATERIALS, OR THE COMMENCEMENT OF CONSTRUCTION.
- B. THE GENERAL CONTRACTOR IS RESPONSIBLE FOR VERIFYING EXISTING CONDITIONS, IDENTIFYING ADDITIONAL TREATMENT WORK THAT MAY BE REQUIRED FOR THE INSTALLATION OF NEW WORK. EXISTING CONDITIONS INCLUDE UTILITY LOCATIONS, EXISTING STRUCTURE LOCATIONS, AND EXISTING FIELD DIMENSIONS. THE ARCHITECT SHALL BE NOTIFIED OF ANY DISCREPANCIES DETRIMENTAL TO THE PROPER EXECUTION OF NEW WORK.
- C. ASSUME ALL PAINTED SURFACES CONTAIN LEAD BASED PAINT. TAKE ALL PRECAUTIONS WHEN WORKING WITH PAINTED MATERIALS TO MEET FEDERAL AND STATE REGULATIONS, PER SPECIFICATIONS.

KEYNOTES

02.03	024296, 028212, 028333 - DEMOLISH MECHANICAL, ELECTRICAL AND/OR PLUMBING EQUIPMENT, INCLUDING EXISTING HVAC AND ELECTRICAL EQUIPMENT, FIRE PROTECTION EQUIPMENT, CONDUIT, DUCTWORK, PIPING, ACCESSORIES, AND LIGHTING IN THEIR ENTIRETY. DISPOSE OF ALL ITEMS STORED IN THIS SPACE, INCLUDING BUILDING MATERIALS, FIXTURES, SHELVING, BOXES, AND OTHER SIMILAR ITEMS. REFERENCE MEP DRAWINGS.
02.16	EXISTING MASONRY WALL WITH PLASTER. THE EXISTING CONDITION OF WALL FINISH IS NOT DEPICTED UNLESS REPAIRS ARE BEING RECOMMENDED. WALL TO REMAIN IN CURRENT CONDITION UNLESS OTHERWISE NOTED.
02.17	EXISTING MASONRY WALL WITH CERAMIC TILE. THE EXISTING CONDITION OF WALL FINISH IS NOT DEPICTED UNLESS REPAIRS ARE BEING RECOMMENDED. WALL TO REMAIN IN CURRENT CONDITION UNLESS OTHERWISE NOTED.
02.19	EXISTING TERRAZZO BASE TO REMAIN. THE EXISTING CONDITION OF BASE IS NOT DEPICTED UNLESS REPAIRS ARE BEING RECOMMENDED.
02.22	EXISTING MASONRY WALL, MISSING INTERIOR CLADDING. THE WALL IS TO REMAIN IN CURRENT CONDITION UNLESS OTHERWISE NOTED.
02.23	EXISTING CERAMIC TILE OVER PLASTER AND BLACK STEEL FRAMING.
02.24	EXISTING STRUCTURAL BEAM, REFERENCE STRUCTURAL DRAWINGS.
02.220	024296, 028333 - 105 WOMEN'S COOLING ROOM: DEMOLISH THE EXISTING RESTROOM IN THE NORTHEAST CORNER. REMOVE ALL WALLS, DOOR, FIXTURES, PIPING, AND ASSOCIATED ANCHORS AND HARDWARE.
02.221	105 WOMEN'S COOLING ROOM: EXISTING CHASE TERRAZZO BASE TO REMAIN IN PLACE. CAREFULLY REMOVE ALL DEBRIS WITHIN THE SHAFT AND PREP FOR NEW MEP UTILITIES AND NEW FRAMING. REFERENCE MEP DRAWINGS.
02.222	105 WOMEN'S COOLING ROOM: EXISTING CHASE TILED WALL AND TERRAZZO BASE TO REMAIN IN PLACE. CAREFULLY REMOVE ALL DEBRIS WITHIN THE SHAFT AND PREP FOR NEW MEP UTILITIES AND NEW FRAMING. REFERENCE MEP DRAWINGS.
02.223	105 WOMEN'S COOLING ROOM: EXISTING WOOD BENCH AND MIRROR TO REMAIN. PROTECT DURING CONSTRUCTION.
02.700	017329, 024296, 028333 - CUT NEW HOLE IN EXISTING WALL. REFERENCE STRUCTURAL AND MEP DRAWINGS, TYPICAL. ALL DIMENSIONS PROVIDED AT NEW HOLE LOCATIONS ARE ESTIMATES. CONTRACTOR TO COORDINATE REQUIRED HOLE DIMENSIONS WITH SUBCONTRACTORS AND CONTRACTING OFFICER PRIOR TO INSTALLATION.
02.702	054000, 092300 - INFILL EXISTING OPENING. REFERENCE STRUCTURAL DRAWINGS.
05.06	054000 - INSTALL NEW METAL STUDS AT OLD CHASE. STUDS TO SPAN FLOOR TO CEILING.
08.01	081113, 081433, 087100 - REFERENCE FLOOR PLANS, THE DOOR SCHEDULE, AND SPECIFICATIONS FOR WORK REQUIRED FOR DOORS.
08.02	080152.61, 088000 - REFERENCE EXTERIOR TREATMENT ELEVATIONS, THE WINDOW SCHEDULE, AND SPECIFICATIONS FOR WORK REQUIRED FOR ALL EXTERIOR WINDOWS AND WINDOW TRIM.
22.00	PLUMBING PIPES AND/OR ASSOCIATED PARTS, REFERENCE PLUMBING DRAWINGS.
23.01	MECHANICAL DUCT AND/OR ASSOCIATED PARTS, REFERENCE MECHANICAL DRAWINGS.
23.02	NEW MECHANICAL EQUIPMENT AND/OR ASSOCIATED DEVICES, REFERENCE MECHANICAL DRAWINGS.

INTERIOR ELEVATION LEGEND

- REPLACEMENT MATERIAL INSTALLED
- NEW HOLE IN THE EXISTING WALL
- EXISTING HOLE TO REMAIN
- REMOVE, RESTORE AND REINSTALL EXISTING WALL PANELING

THIS PAGE WAS PREPARED WITH COLORED LINES AND HATCHES. WHEN PRINTING, USE COLOR.

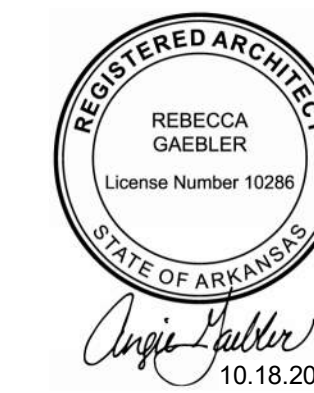

A/E FIRMS PRIME/ARCH: STRATA ARCHITECTURE 1701 OAK STREET, SUITE 100 KANSAS CITY, MO T: 816.474.0900	DESIGNED: CA/AG CADD: CA/ZA/EM TECH. REVIEW: AG DATE: 10.27.2023
--	---

TITLE OF SHEET MAURICE BATHHOUSE INTERIOR ELEVATIONS - 105 REHABILITATE BATHHOUSES HOT SPRINGS NATIONAL PARK	SUB SHEET NO. 01 A6.2
---	---

DRAWING NO. 128 182951	PMIS/PKG NO. 318915	SHEET 79 OF 286
--	------------------------	--------------------