

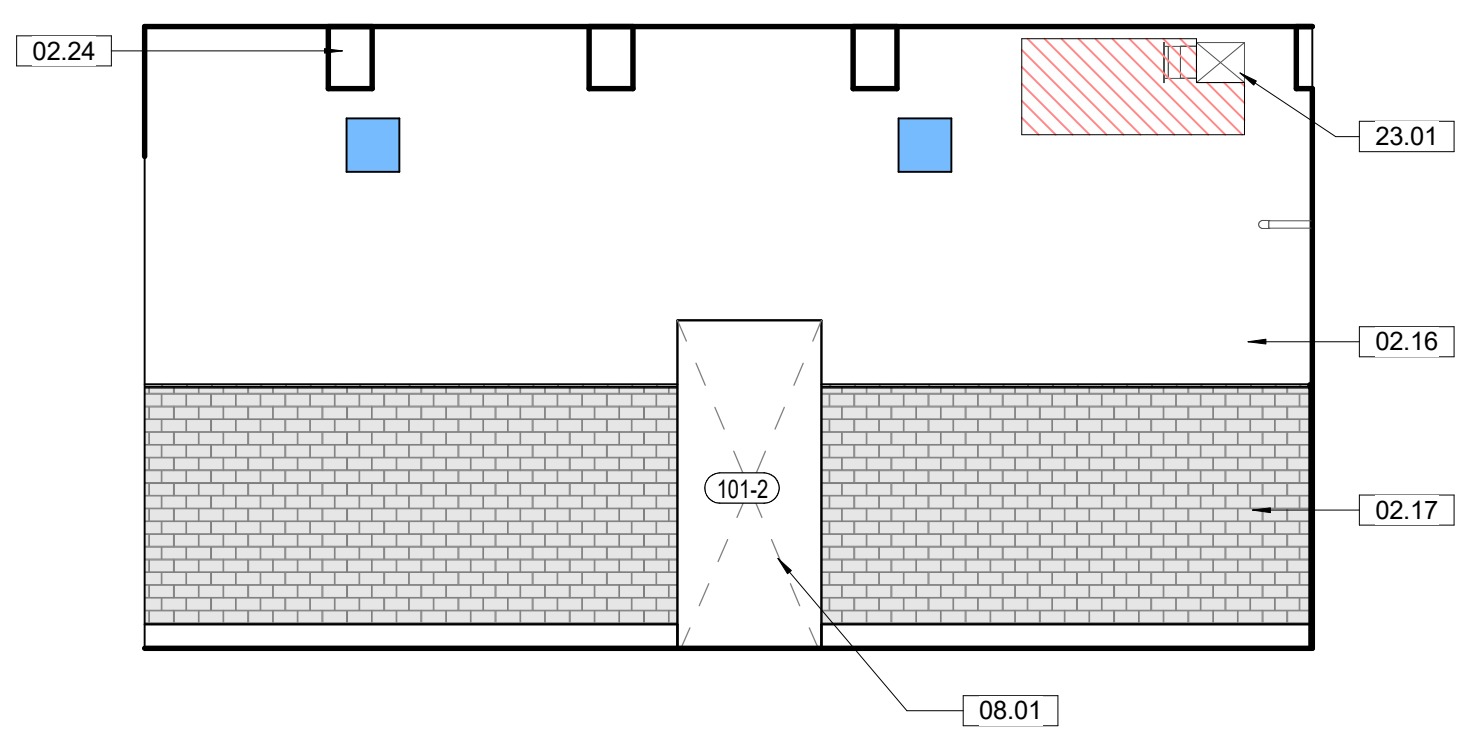

1 Photo Details - Women's Packroom 101
A6.1

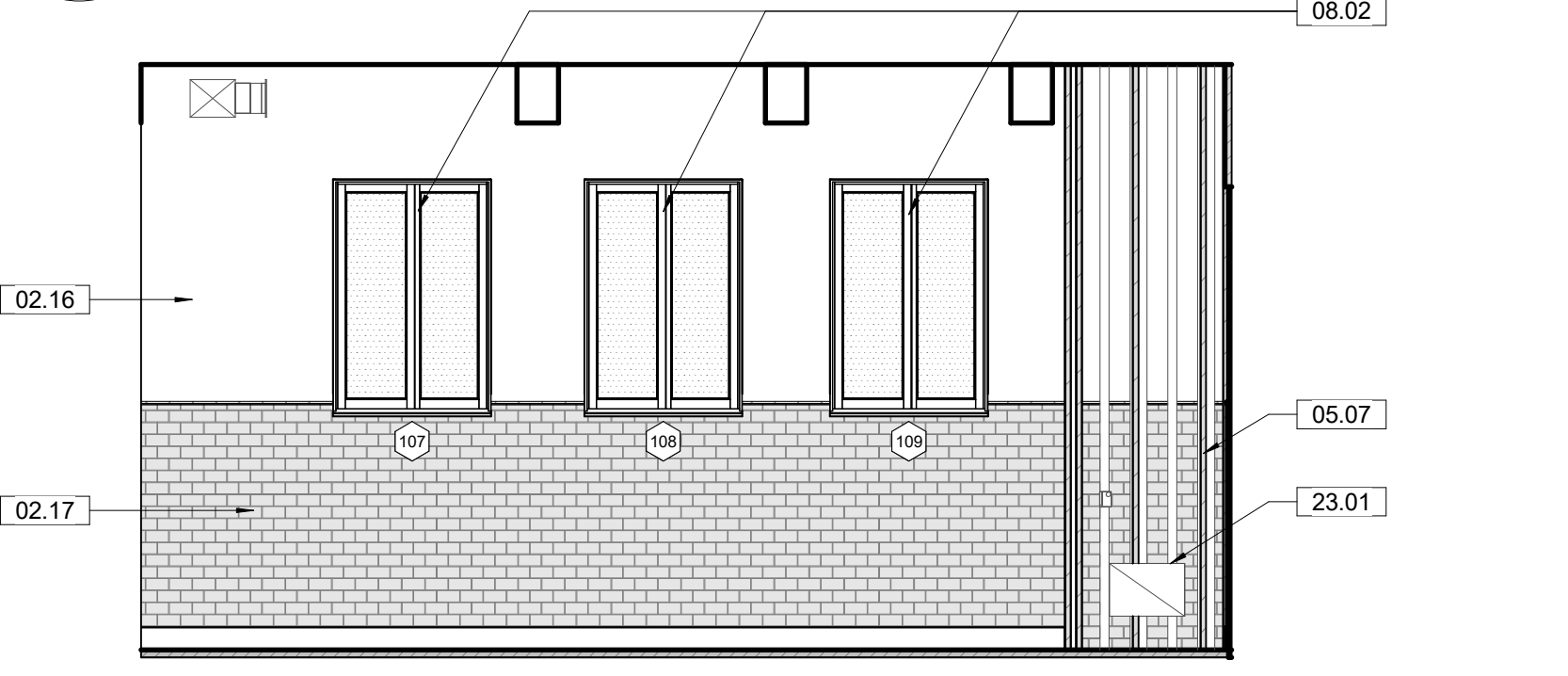

2 101 Women's Packroom E.
A6.1 1/4" = 1'-0" SCALE (A)

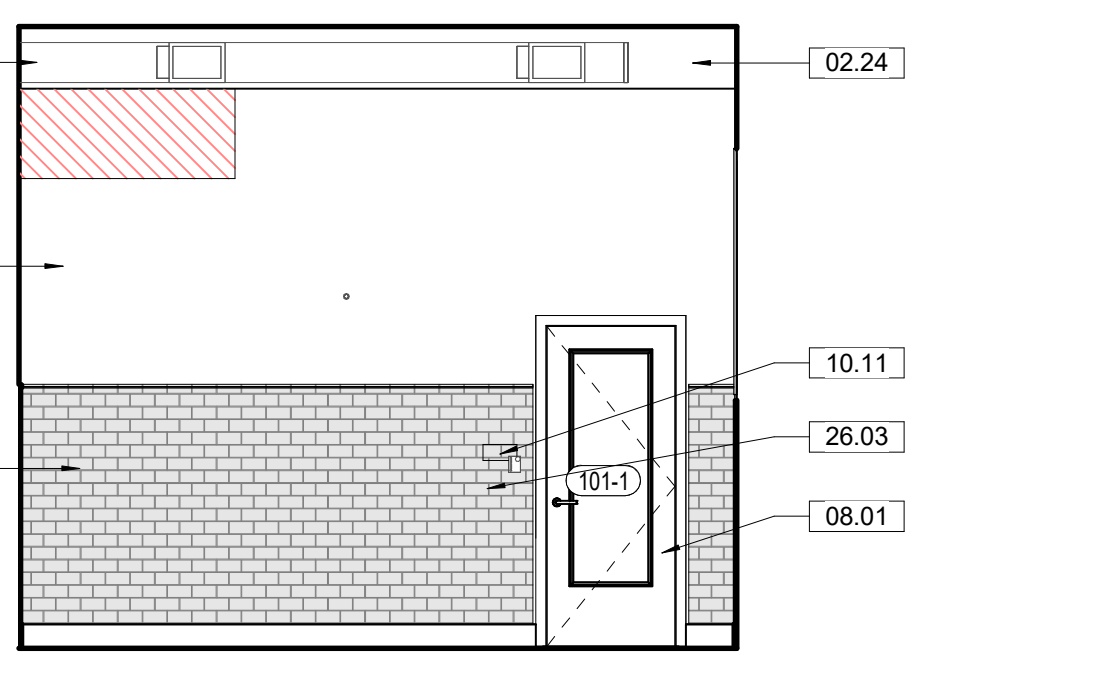

3 101 Women's Packroom N.
A6.1 1/4" = 1'-0" SCALE (A)

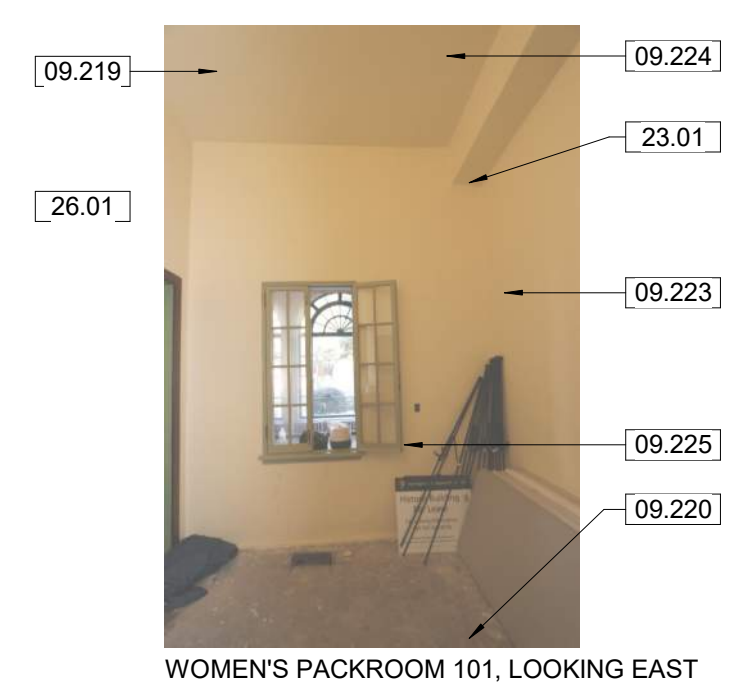
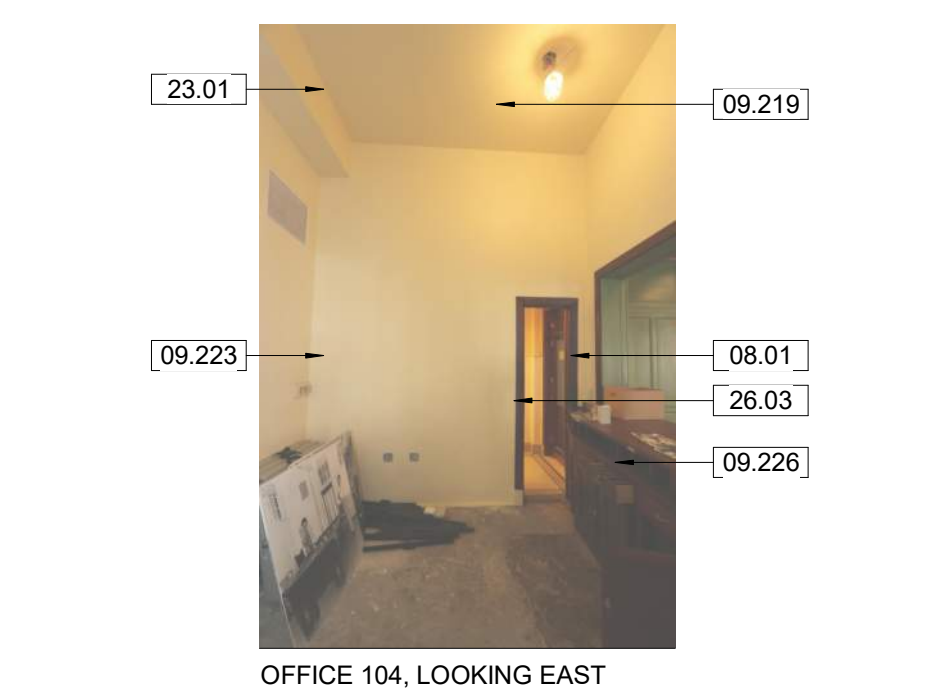

4 101 Women's Packroom S.
A6.1 1/4" = 1'-0" SCALE (A)

5 101 Women's Packroom W.
A6.1 1/4" = 1'-0" SCALE (A)

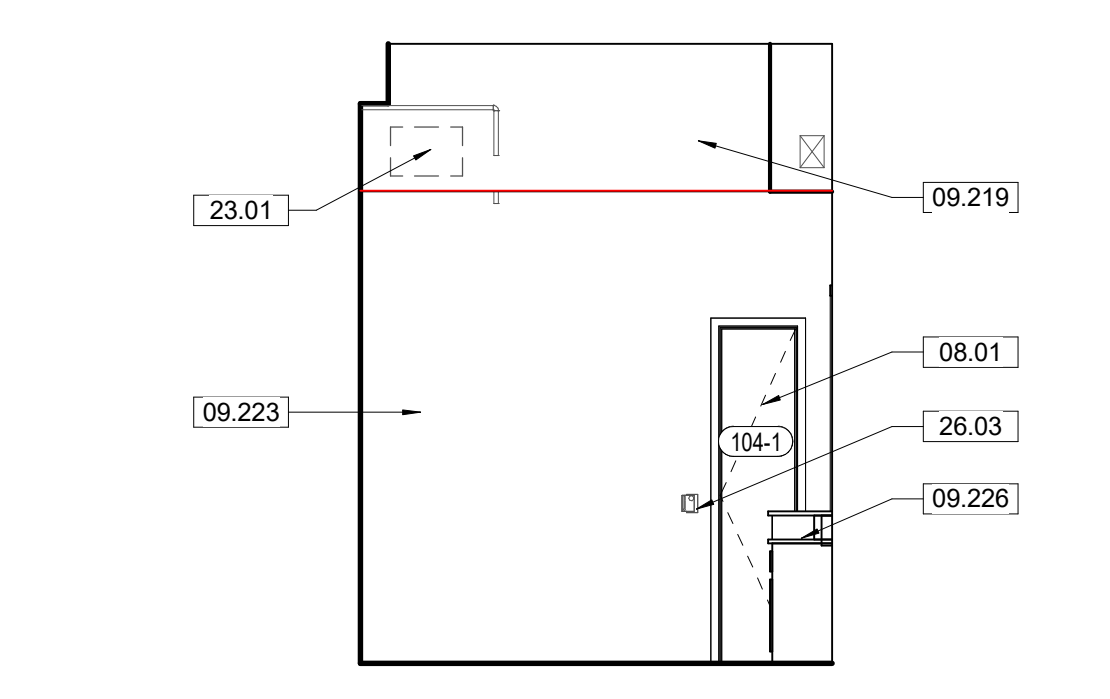

6 Photo Details - Office 104
A6.1

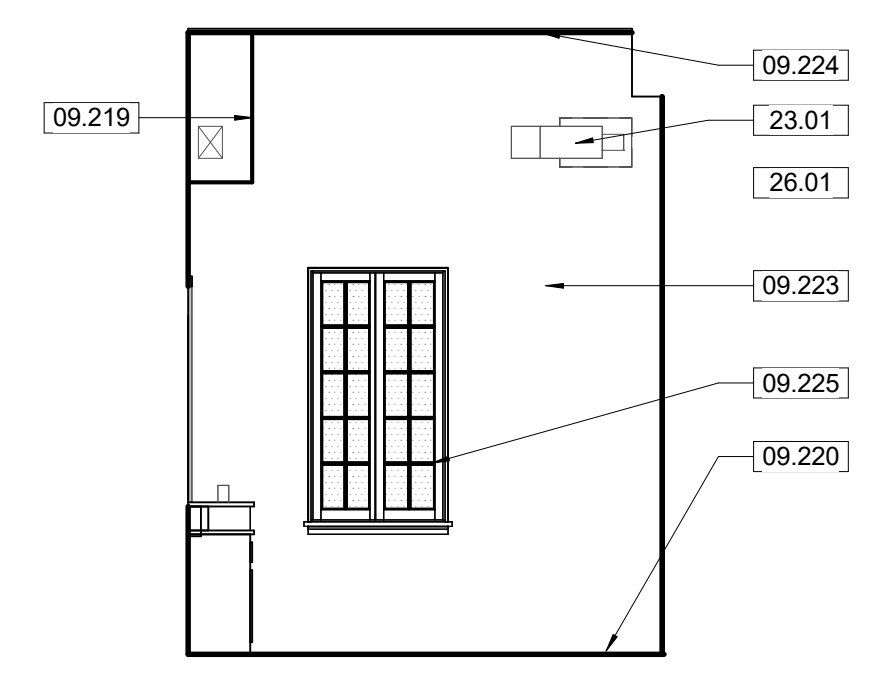
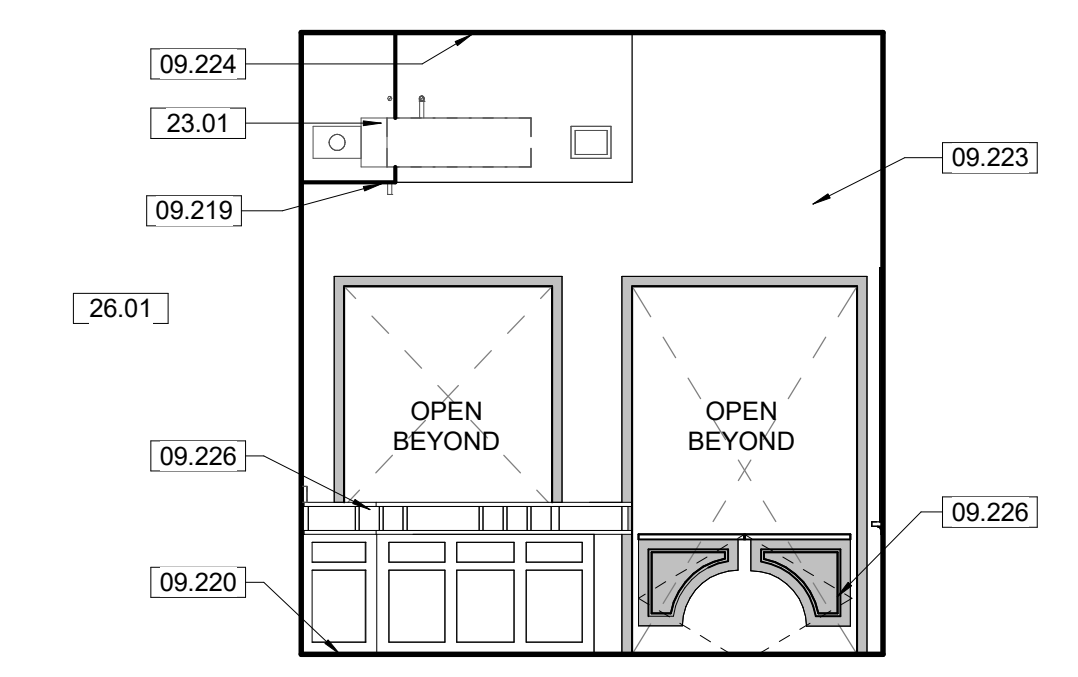
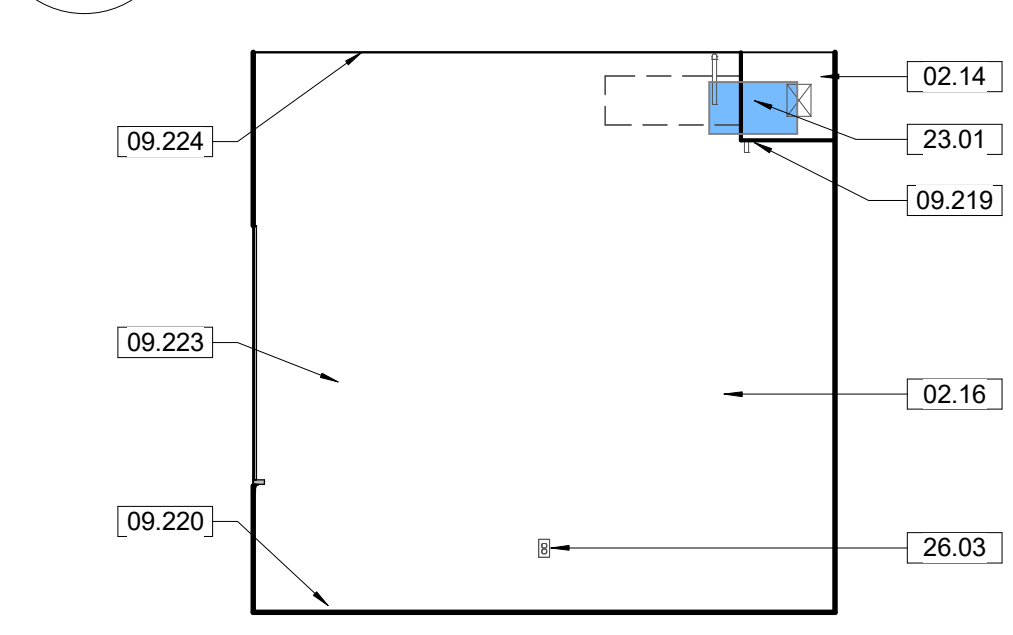

8 104 Office N.
A6.1 1/4" = 1'-0" SCALE (A)

9 104 Office S.
A6.1 1/4" = 1'-0" SCALE (A)

10 104 Office W.
A6.1 1/4" = 1'-0" SCALE (A)

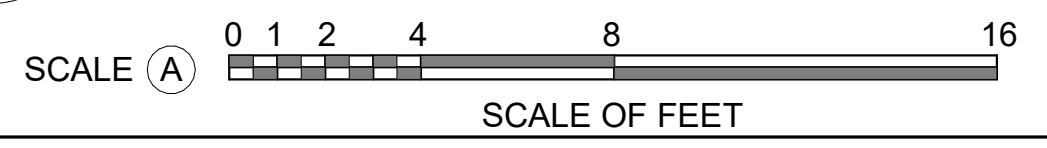

7 104 Office E.
A6.1 1/4" = 1'-0" SCALE (A)

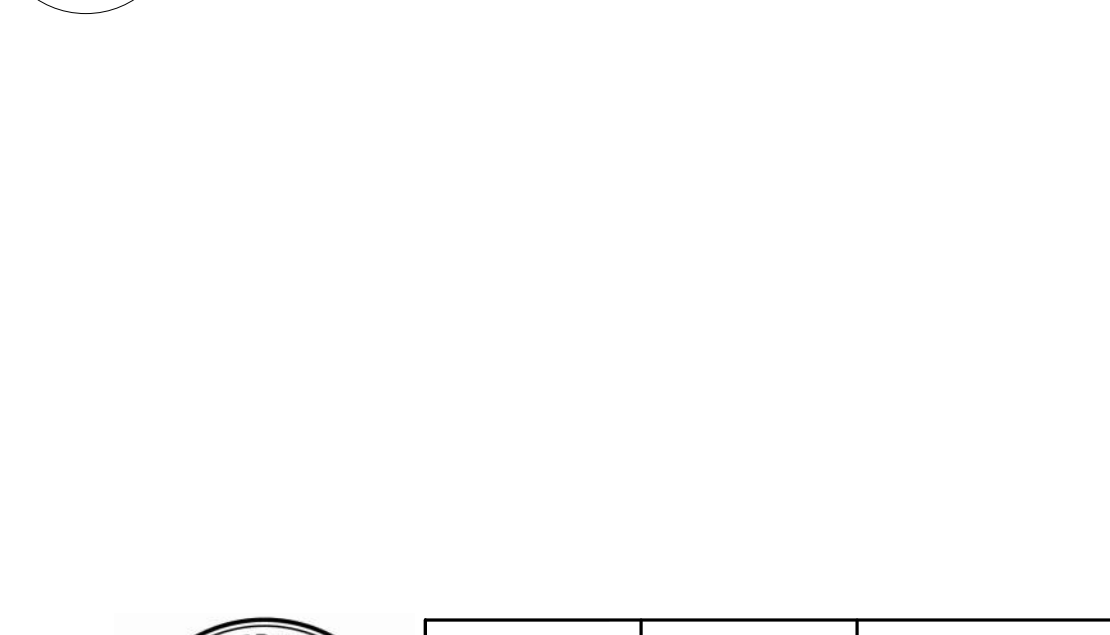

GENERAL NOTES - TREATMENT:

A. DO NOT SCALE FROM THE DRAWINGS. ALL DIMENSIONS ARE APPROXIMATE. ACTUAL FIELD VERIFIED DIMENSIONS SHALL BE OBTAINED BY THE GENERAL CONTRACTOR OR THE APPLICABLE SUB-CONTRACTORS BEFORE SUBMITTING SHOP DRAWINGS, ORDERING MATERIALS, OR THE COMMENCEMENT OF CONSTRUCTION.

B. THE GENERAL CONTRACTOR IS RESPONSIBLE FOR VERIFYING EXISTING CONDITIONS, IDENTIFYING ADDITIONAL TREATMENT WORK THAT MAY BE REQUIRED FOR THE INSTALLATION OF NEW WORK. EXISTING CONDITIONS INCLUDE UTILITY LOCATIONS, EXISTING STRUCTURE LOCATIONS, AND EXISTING FIELD DIMENSIONS. THE ARCHITECT SHALL BE NOTIFIED OF ANY DISCREPANCIES DETRIMENTAL TO THE PROPER EXECUTION OF NEW WORK.

C. ASSUME ALL PAINTED SURFACES CONTAIN LEAD BASED PAINT. TAKE ALL PRECAUTIONS WHEN WORKING WITH PAINTED MATERIALS TO MEET FEDERAL AND STATE REGULATIONS, PER SPECIFICATIONS.

KEYNOTES

02.14	210503 - EXISTING HOLE IN THE WALL TO REMAIN. CREATE SMOKE SEAL AROUND ALL MEP ELEMENTS ENTERING STAIRWELLS.
02.16	EXISTING MASONRY WALL WITH PLASTER. THE EXISTING CONDITION OF WALL FINISH IS NOT DEPICTED UNLESS REPAIRS ARE BEING RECOMMENDED. WALL TO REMAIN IN CURRENT CONDITION UNLESS OTHERWISE NOTED.
02.17	EXISTING MASONRY WALL WITH CERAMIC TILE. THE EXISTING CONDITION OF WALL FINISH IS NOT DEPICTED UNLESS REPAIRS ARE BEING RECOMMENDED. WALL TO REMAIN IN CURRENT CONDITION UNLESS OTHERWISE NOTED.
02.24	EXISTING STRUCTURAL BEAM, REFERENCE STRUCTURAL DRAWINGS.
05.07	054000 - INSTALL NEW METAL STUDS TO CREATE NEW CHASE. STUDS TO SPAN FLOOR TO CEILING.
08.01	081113, 081433, 087100 - REFERENCE FLOOR PLANS, THE DOOR SCHEDULE, AND SPECIFICATIONS FOR WORK REQUIRED FOR DOORS.
08.02	080152.61, 088000 - REFERENCE EXTERIOR TREATMENT ELEVATIONS, THE WINDOW SCHEDULE, AND SPECIFICATIONS FOR WORK REQUIRED FOR ALL EXTERIOR WINDOWS AND WINDOW TRIM.*
09.219	054000, 092900, 099123 - INSTALL FRAMING AND GYPSUM BOARD FOR NEW MECHANICAL SOFFIT. PREP, PRIME, AND PAINT. REFERENCE REFLECTED CEILING.
09.220	093013 - 104 OFFICE: INSTALL REPLICA QUARRY TILE IN OFFICE.
09.223	099123 - 104 OFFICE: PREP, PRIME, AND PAINT ALL WALLS.
09.224	099123 - 104 OFFICE: PREP, PRIME, AND PAINT CEILING AND NEW SOFFIT.
09.225	099123 - 104 OFFICE: PREP, PRIME, AND PAINT WINDOW SASHES (2 EA).
09.226	099300 - 104 OFFICE: REFRESH FINISH ON COUNTER AND GATE (1 EA)
10.11	1014223 - INTERIOR: INSTALL ROOM SIGNAGE
23.01	MECHANICAL DUCT AND/OR ASSOCIATED PARTS. REFERENCE MECHANICAL DRAWINGS.
26.01	INSTALL NEW LIGHT FIXTURES, REFERENCE ELECTRICAL DRAWINGS.
26.03	NEW ELECTRICAL EQUIPMENT AND DEVICES, REFERENCE ELECTRICAL DRAWINGS.

INTERIOR ELEVATION LEGEND

	REPLACEMENT MATERIAL INSTALLED
	NEW HOLE IN THE EXISTING WALL
	EXISTING HOLE TO REMAIN
	REMOVE, RESTORE AND REINSTALL EXISTING WALL PANELING

THIS PAGE WAS PREPARED WITH COLORED LINES AND HATCHES. WHEN PRINTING, USE COLOR.

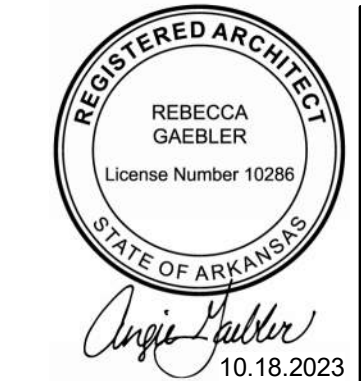

A/E FIRMS
PRIME/ARCH:
STRATA ARCHITECTURE
1701 OAK STREET,
SUITE 100
KANSAS CITY, MO
1-816-474-0900

DESIGNED:
CA/AG
CADD:
CA/ZA/EM
TECH. REVIEW:
AG
DATE:
10.27.2023

SUB SHEET NO.
01
A6.1

TITLE OF SHEET
MAURICE BATHHOUSE
INTERIOR ELEVATIONS -
101 & 104
REHABILITATE BATHHOUSES
HOT SPRINGS NATIONAL PARK

DRAWING NO.
128
182951
PMIS/PKG NO.
318915
SHEET
78 OF 286