

1 Proposed Enlarged Restroom Plan
A6.0 1/2" = 1'-0" SCALE (B)

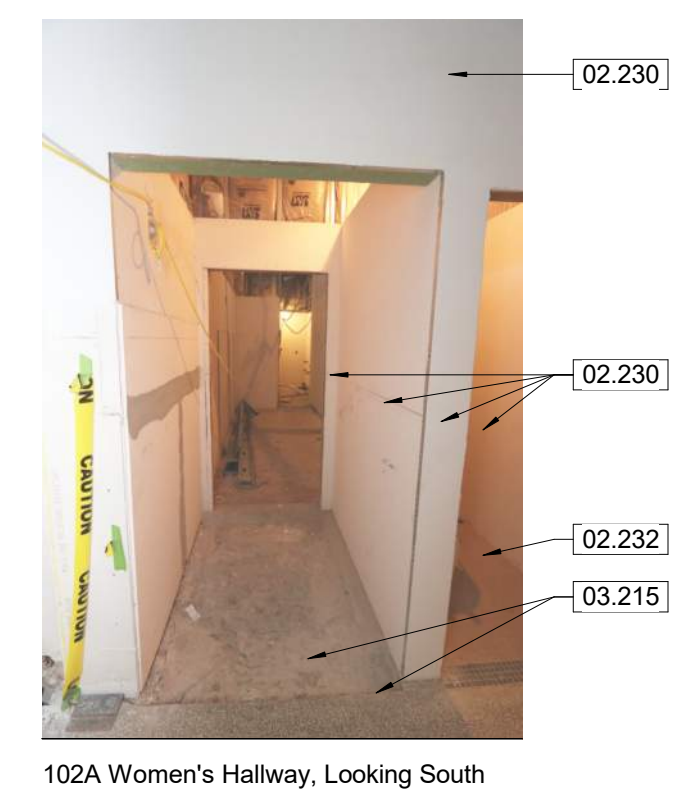

2 Photo Detail - 102A Women's Hall
A6.0

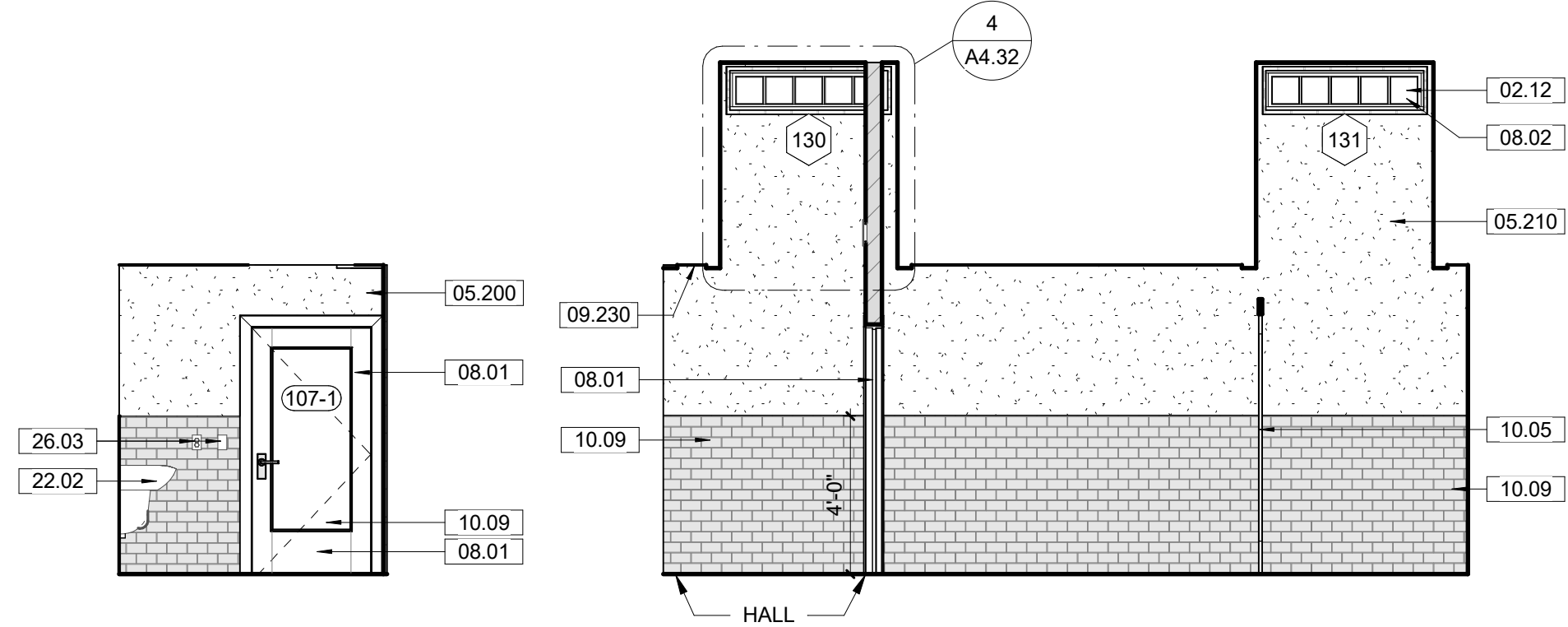

3 107 Women's Restroom N.
A6.0 1/4" = 1'-0" SCALE (A)

4 107 Women's Restroom E.
A6.0 1/4" = 1'-0" SCALE (A)

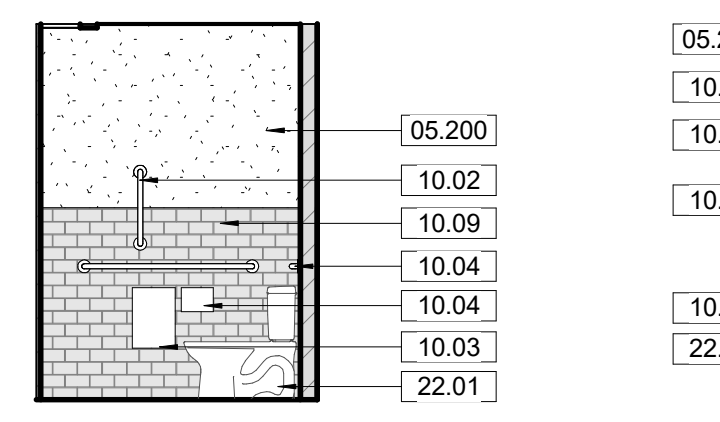

5 107 Women's Restroom S.
A6.0 1/4" = 1'-0" SCALE (A)

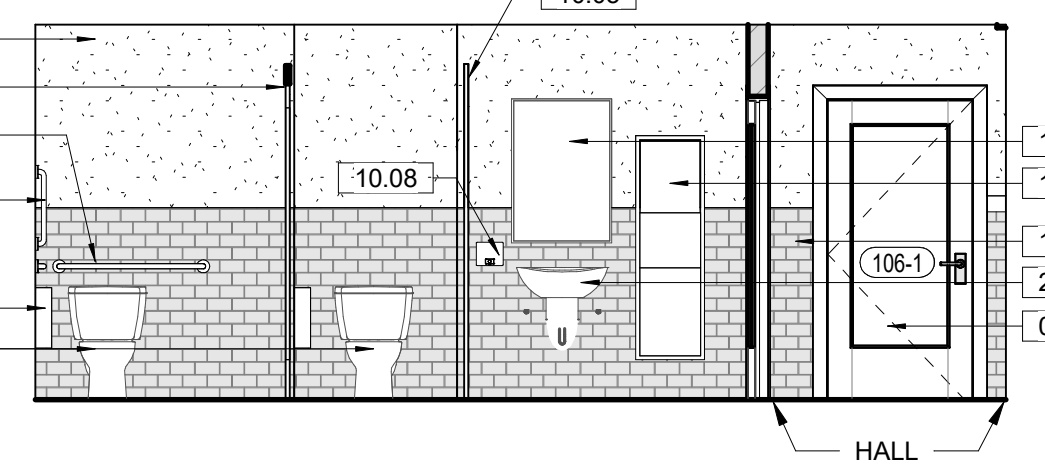

6 107 Women's Restroom W.
A6.0 1/4" = 1'-0" SCALE (A)

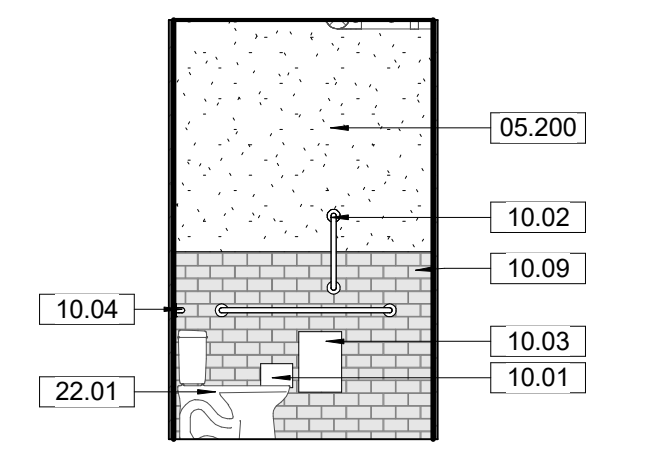

7 111 Men's Restroom N.
A6.0 1/4" = 1'-0" SCALE (A)

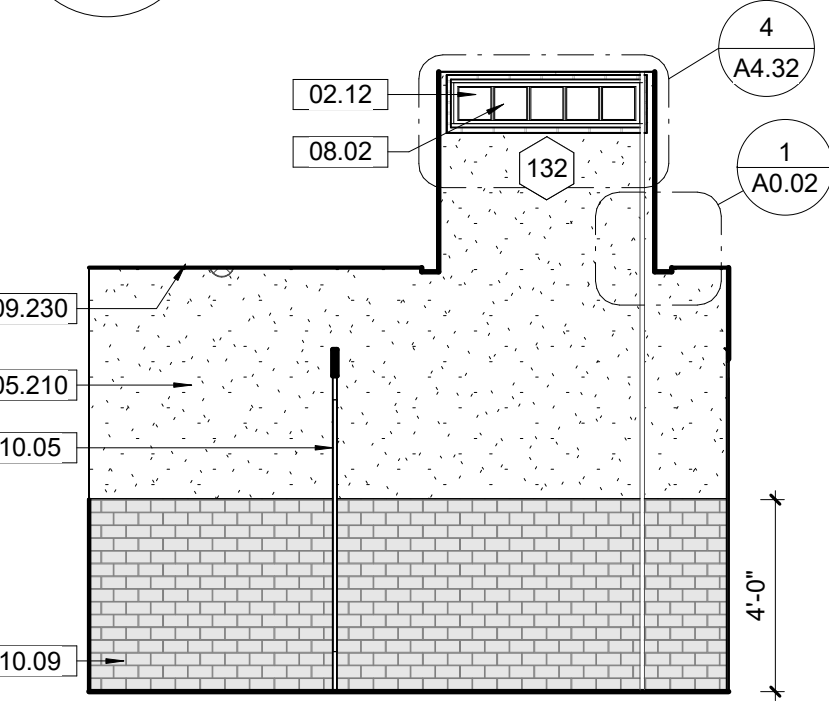

8 111 Men's Restroom E.
A6.0 1/4" = 1'-0" SCALE (A)

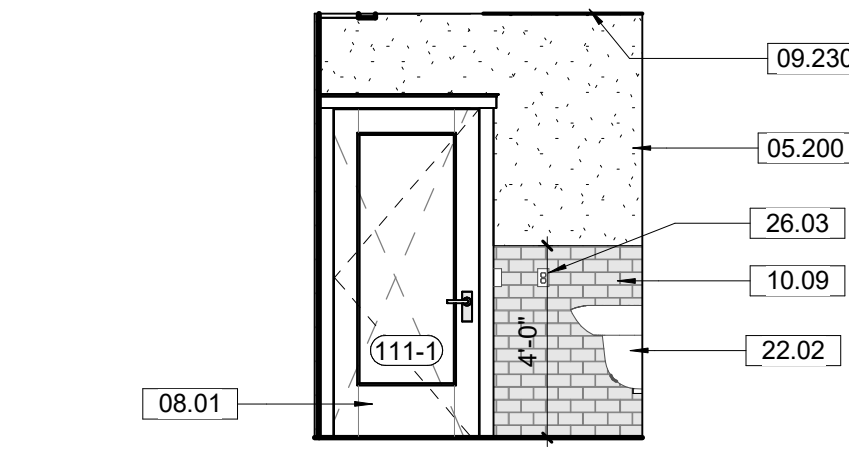

9 111 Men's Restroom S.
A6.0 1/4" = 1'-0" SCALE (A)

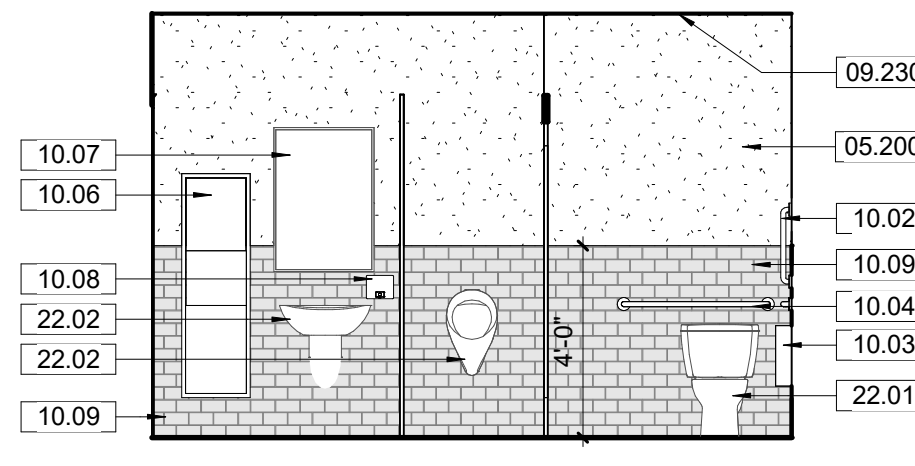

10 111 Men's Restroom W.
A6.0 1/4" = 1'-0" SCALE (A)

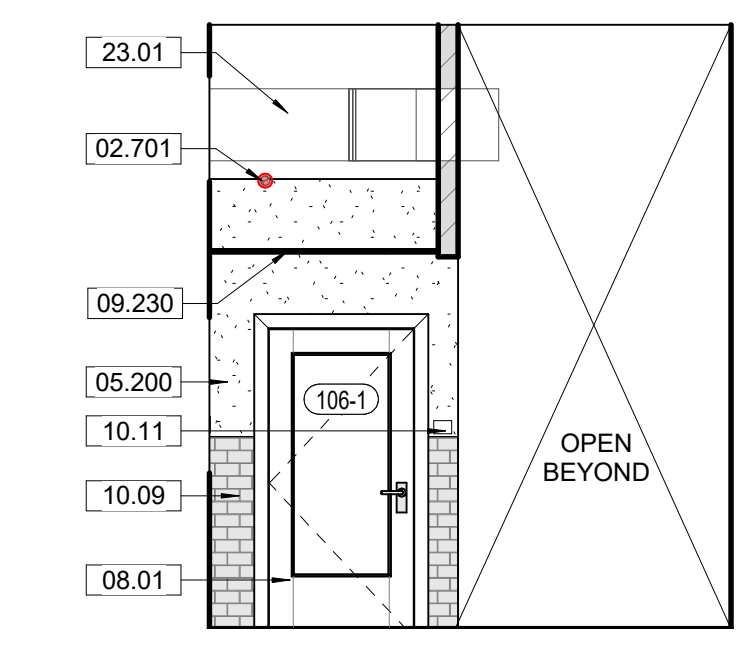

11 (P) 102B Women's Hall Alcove W.
A6.0 1/4" = 1'-0" SCALE (A)

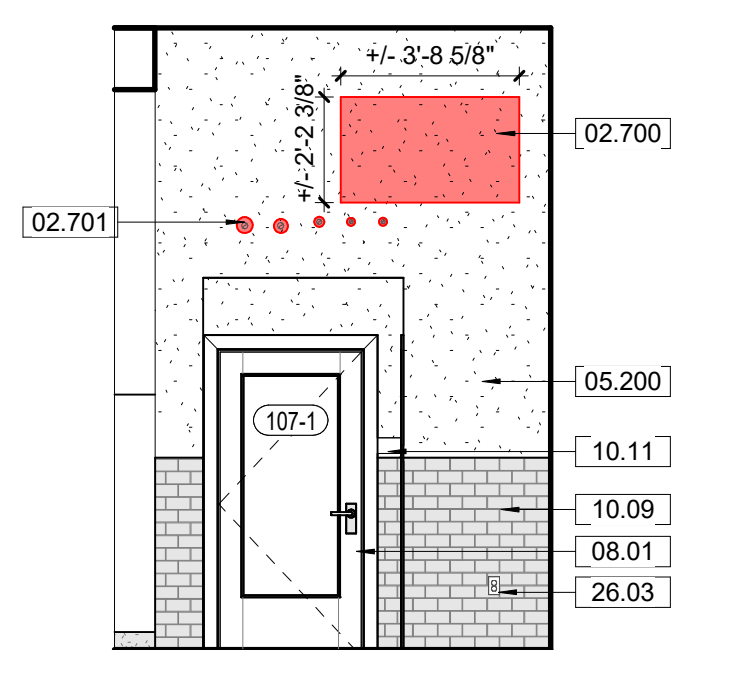

12 (P) 102B Women's Hall Alcove S.
A6.0 1/4" = 1'-0" SCALE (A)

- GENERAL NOTES - TREATMENT:**
- A. DO NOT SCALE FROM THE DRAWINGS. ALL DIMENSIONS ARE APPROXIMATE. ACTUAL FIELD VERIFIED DIMENSIONS SHALL BE OBTAINED BY THE GENERAL CONTRACTOR OR THE APPLICABLE SUB-CONTRACTORS BEFORE SUBMITTING SHOP DRAWINGS, ORDERING MATERIALS, OR THE COMMENCEMENT OF CONSTRUCTION.
 - B. REFER TO THE SPECIFICATIONS FOR THE REQUIREMENT FOR WORKING IN AREAS WHERE LEAD PAINT HAS BEEN IDENTIFIED.
 - C. REFER TO THE SPECIFICATIONS FOR THE IDENTIFICATION AND DISPOSAL OF FLUORESCENT LIGHTS AND BALLASTS IN EXISTING FIXTURES.
 - D. REFER TO THE SPECIFICATIONS FOR REQUIRED SAFETY MEASURES REQUIRED FOR THE EXCAVATION OF SOILS SURROUNDING THE MAURICE STRUCTURE WHERE ELEVATED LEVELS OF METALS WERE IDENTIFIED.

KEYNOTES

02.12	024296, 028333, 017329 - CAREFULLY DEMOLISH PORTION OF EXISTING WALL FOR NEW MEP SYSTEM INSTALLATION. REFERENCE MEP DRAWINGS.
02.230	024296, 028333 - 106, 107, & 111: DEMOLISH EXISTING METAL FRAMING, DRYWALL, INSULATION AND ALL ASSOCIATED ANCHORS.
02.232	024296 - ROOM 111: DEMOLISH EXISTING TILE FLOORING AND GROUT (+/-200 SF).
02.700	017329, 024296, 028333 - CUT NEW HOLE IN EXISTING WALL, REFERENCE STRUCTURAL AND MEP DRAWINGS, TYPICAL. ALL DIMENSIONS PROVIDED AT NEW HOLE LOCATIONS ARE ESTIMATES. CONTRACTOR TO COORDINATE REQUIRED HOLE DIMENSIONS WITH SUBCONTRACTORS AND CONTRACTING OFFICER PRIOR TO INSTALLATION.
02.701	017329, 024296, 028333 - CORE NEW HOLE IN EXISTING WALL, REFERENCE STRUCTURAL AND MEP DRAWINGS, TYPICAL. CONTRACTOR TO COORDINATE REQUIRED HOLE DIMENSIONS WITH SUBCONTRACTOR AND CO PRIOR TO INSTALLATION.
03.215	REFERENCE ENLARGED FLOOR PLAN, NEW FRAMED HALL TO HAVE TERRAZZO FLOORING THAT MATCHES EXISTING. ENSURE THERE IS A TRANSITION BETWEEN THE NEW HALL AND THE EXISTING.
05.07	054000 - INSTALL NEW METAL STUDS TO CREATE NEW CHASE. STUDS TO SPAN FLOOR TO CEILING.
05.200	054000 - 107 & 111 RESTROOMS: INSTALL NEW METAL STUD WALL, GYP FINISH, AND SOUND ATTENUATION BLANKETS (21 LF).
05.210	054000 - 107 & 111 RESTROOMS: INSTALL NEW METAL FURRING AND GYP FINISH (18 LF).
08.01	081113, 081433, 087100 - REFERENCE FLOOR PLANS, THE DOOR SCHEDULE, AND SPECIFICATIONS FOR WORK REQUIRED FOR DOORS.
08.02	080152.61, 088000 - REFERENCE EXTERIOR TREATMENT ELEVATIONS, THE WINDOW SCHEDULE, AND SPECIFICATIONS FOR WORK REQUIRED FOR ALL EXTERIOR WINDOWS AND WINDOW TRIM.
09.230	095123 - 107 & 111 RESTROOM: INSTALL NEW ACOUSTICAL CEILING, REFERENCE REFLECTED CEILING PLAN AND SPECIFICATIONS.
10.01	102800 - 107 & 111 RESTROOMS TOILET PAPER HOLDER
10.02	102800 - 107 & 111 RESTROOMS: 42" & 18" GRAB BAR
10.03	102800 - 107 & 111 RESTROOMS: SANITARY NAPKIN DISPOSAL
10.04	102800 - 107 & 111 RESTROOMS: 36" GRAB BAR
10.05	102113.14 - 107 & 111 RESTROOMS: STAINLESS STEEL TOILET PARTITION (WITH INTEGRAL COAT HOOK AT DOOR)
10.06	102800 - 107 & 111 RESTROOMS: SEMI-RECESSED PAPER TOWEL DISPENSER WITH INTEGRAL TRASH CAN
10.07	102800 - 107 & 111 RESTROOMS: WALL MOUNTED MIRROR 24"X36"
10.08	102800 - 107 & 111 RESTROOMS: WALL MOUNTED SOAP DISPENSER
10.09	093013 - 107 & 111 RESTROOMS: INSTALL CERAMIC WALL WAINSCOTTING, 4'-0" TALL WITH COVE BASE
10.11	1014223 - INTERIOR: INSTALL ROOM SIGNAGE
22.01	07 & 111 RESTROOMS: FLOOR MOUNTED TOILET, REFERENCE PLUMBING DRAWINGS
22.02	107 & 111 RESTROOMS: WALL MOUNTED URINAL, REFERENCE PLUMBING DRAWINGS
22.04	106 CLOSET: MOP SINK, REFERENCE PLUMBING DRAWINGS
23.01	MECHANICAL DUCT AND/OR ASSOCIATED PARTS, REFERENCE MECHANICAL DRAWINGS.
26.01	INSTALL NEW LIGHT FIXTURES, REFERENCE ELECTRICAL DRAWINGS.
26.03	NEW ELECTRICAL EQUIPMENT AND DEVICES, REFERENCE ELECTRICAL DRAWINGS.

TREATMENT PLAN LEGEND

	REPLACEMENT MATERIAL INSTALLED
	AREA REQUIRING RESTORATION DUE TO SIGNIFICANT MATERIAL DETERIORATION
	NEW TERRAZZO FLOORING
	NEW TILE FLOORING
	NEW HOLE IN THE EXISTING WALL
	EXISTING HOLE TO REMAIN
	NEW WALLS
	EXISTING WALLS

THIS PAGE WAS PREPARED WITH COLORED LINES AND HATCHES. WHEN PRINTING, USE COLOR.

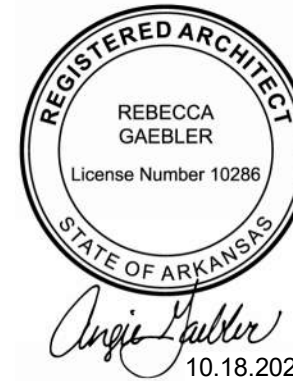
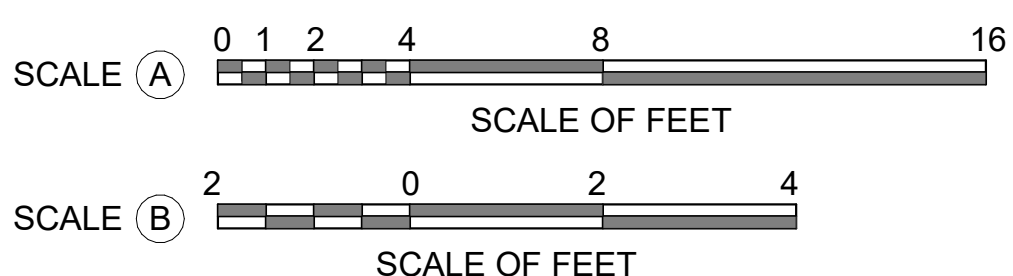

A/E FIRMS
PRIME/ARCH:
STRATA ARCHITECTURE
1701 CHAK STREET,
SUITE 100
KANSAS CITY, MO
64108-4200

DESIGNED:
CA/AG
CADD:
CA/ZA/EM
TECH. REVIEW:
AG
DATE:
10.27.2023

SUB SHEET NO.
01
A6.0

TITLE OF SHEET
**MAURICE BATHHOUSE
INTERIOR ELEVATIONS -
RESTROOMS**

REHABILITATE BATHHOUSES
HOT SPRINGS NATIONAL PARK

DRAWING NO.
128
182951

PMIS/PKG NO.
318915

SHEET
77 OF 286