

1 Enlarged Plan - North Ramp
A5.11 1/4" = 1'-0" SCALE (A)

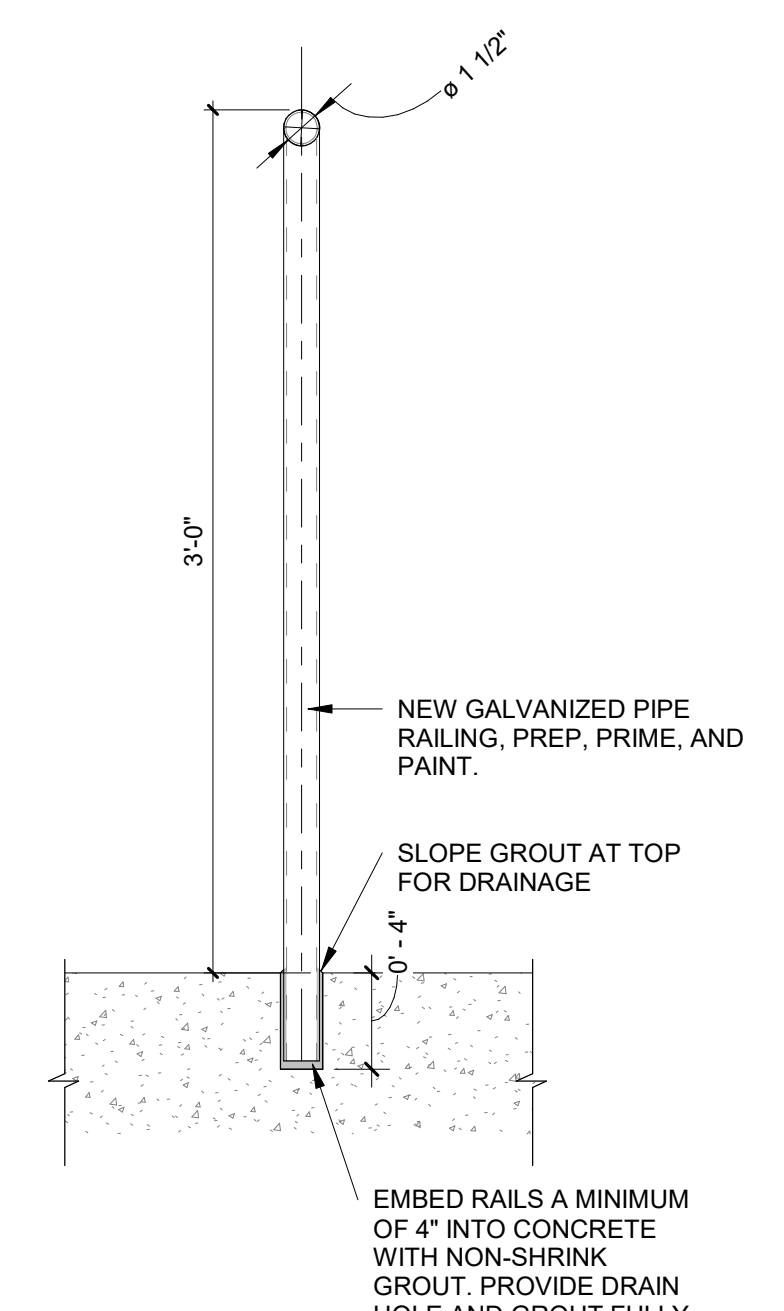

2 Railing Embed Detail @ Concrete
A5.11 1 1/2" = 1'-0" SCALE (B)

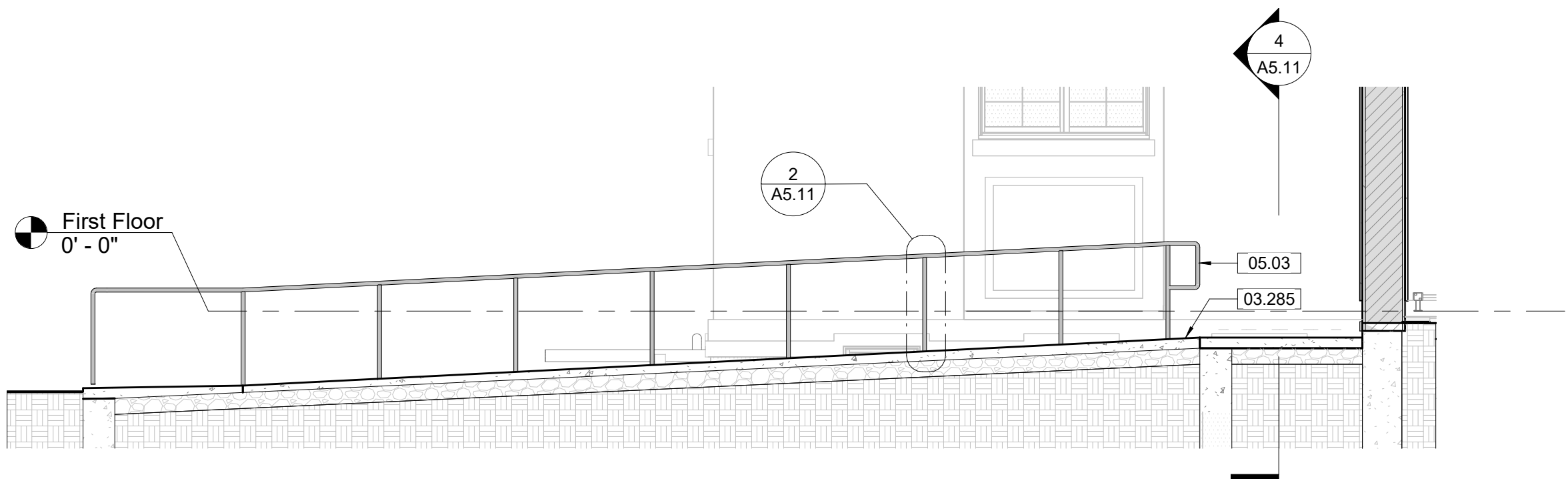

3 Section - North Ramp 1
A5.11 1/4" = 1'-0" SCALE (A)

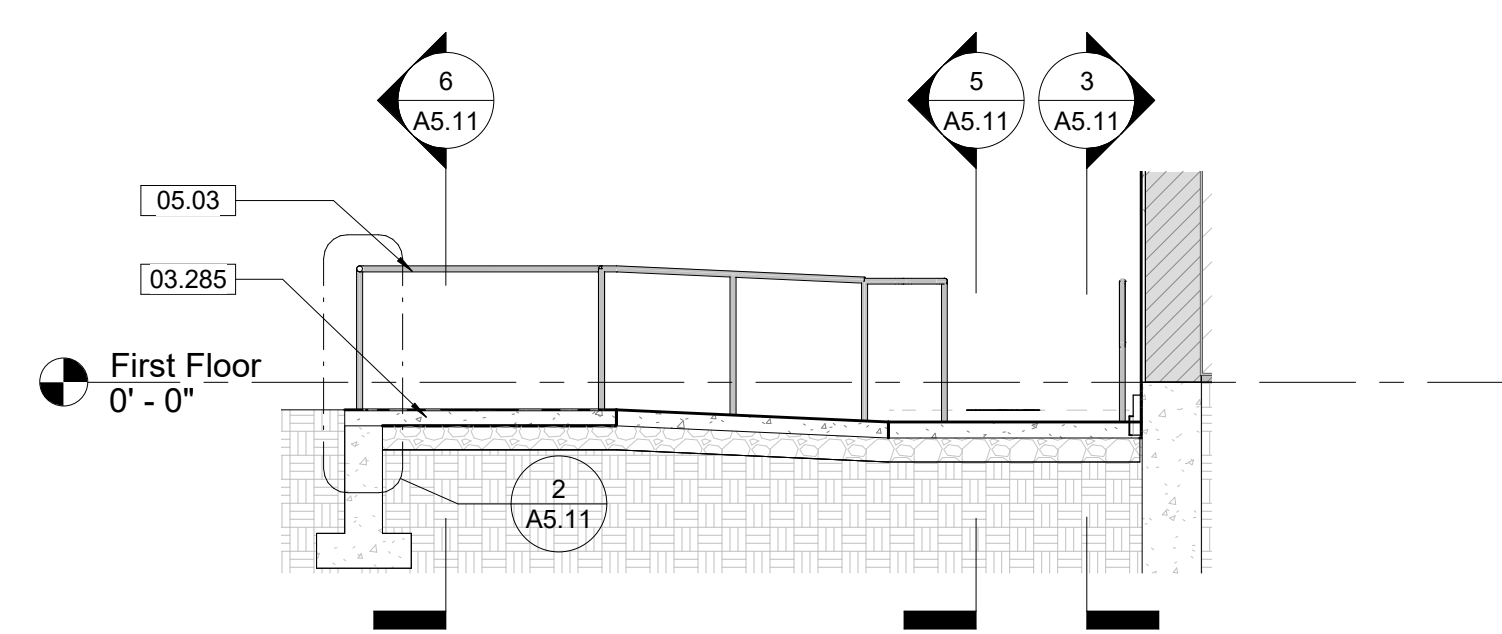

4 Section - North Ramp 2
A5.11 1/4" = 1'-0" SCALE (A)

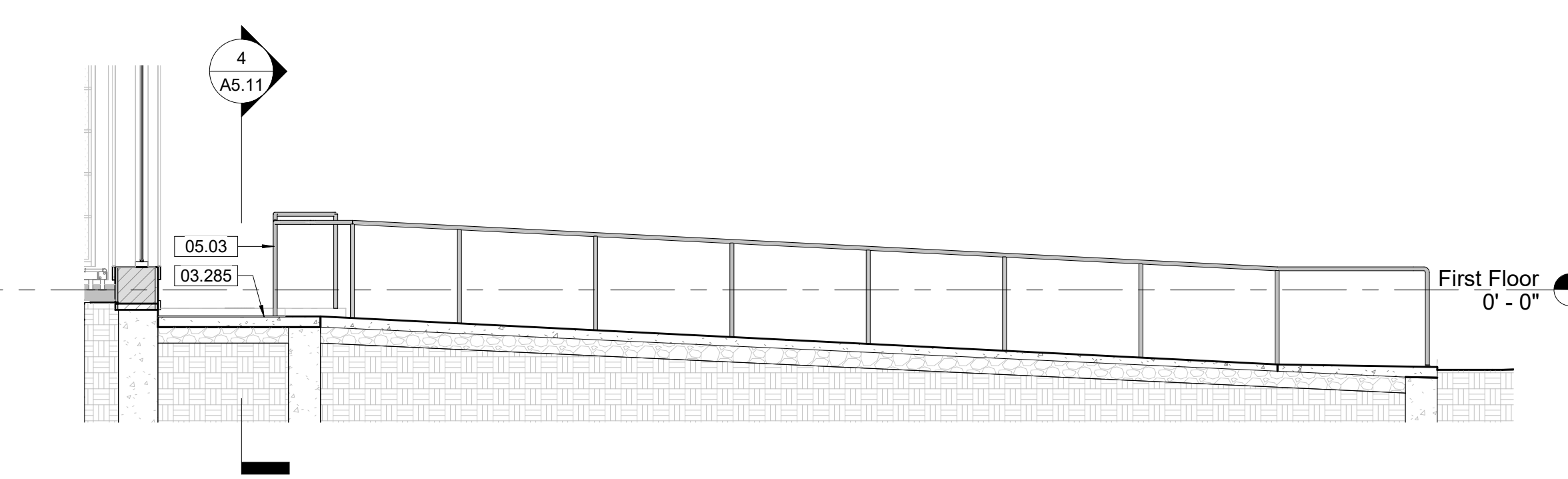

5 Section - North Ramp 3
A5.11 1/4" = 1'-0" SCALE (A)

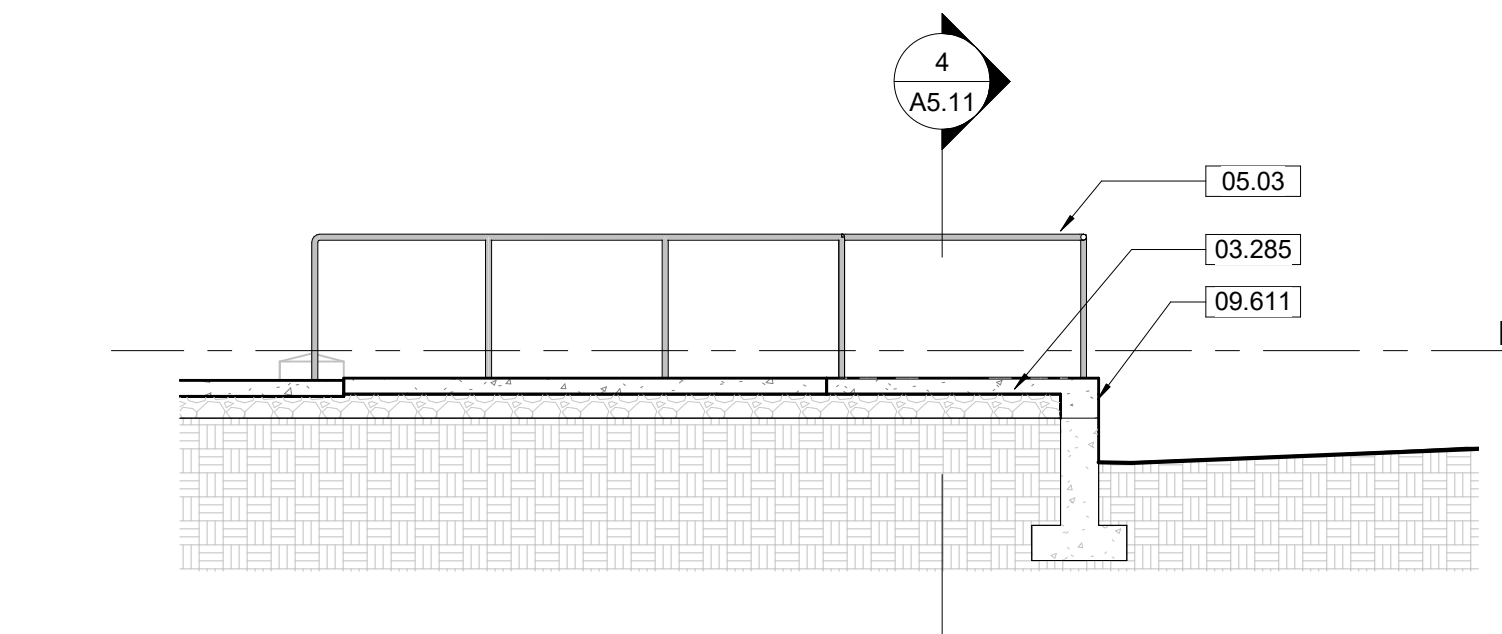

6 Section - North Ramp 4
A5.11 1/4" = 1'-0" SCALE (A)

- GENERAL NOTES - TREATMENT:**
- A. DO NOT SCALE FROM THE DRAWINGS. ALL DIMENSIONS ARE APPROXIMATE. ACTUAL FIELD VERIFIED DIMENSIONS SHALL BE OBTAINED BY THE GENERAL CONTRACTOR OR THE APPLICABLE SUB-CONTRACTORS BEFORE SUBMITTING SHOP DRAWINGS, ORDERING MATERIALS, OR THE COMMENCEMENT OF CONSTRUCTION.
 - B. THE GENERAL CONTRACTOR IS RESPONSIBLE FOR VERIFYING EXISTING CONDITIONS, IDENTIFYING ADDITIONAL TREATMENT WORK THAT MAY BE REQUIRED FOR THE INSTALLATION OF NEW WORK.
 - C. THE CONTRACTOR SHALL FIELD VERIFY EXISTING CONDITIONS PRIOR TO COMMENCING ANY WORK. EXISTING CONDITIONS INCLUDE UTILITY LOCATIONS, EXISTING STRUCTURE LOCATIONS, AND EXISTING FIELD DIMENSIONS. THE ARCHITECT SHALL BE NOTIFIED OF ANY DISCREPANCIES DETRIMENTAL TO THE PROPER EXECUTION OF NEW WORK.

KEYNOTES

| | |
|--------|---|
| 03.285 | 033000, 055213 - INSTALL NEW CONCRETE SLAB AT THE EXISTING ACCESSIBLE RAMP TO MEET TURNING RADIUS REQUIREMENTS. REFERENCE CIVIL DRAWINGS AND SPECIFICATIONS. HANDRAIL AND RAMP CONFIGURATION TO BE APPROVED BY CONTRACTING OFFICER PRIOR TO INSTALLATION. |
| 05.03 | 055213, 099113 - INSTALL NEW GALVANIZED METAL GUARDRAIL. PREP, PRIME, AND PAINT. |
| 09.611 | 099113 - PREP, PRIME, AND PAINT OUTSIDE FACE OF ABA RAMP TO MATCH EXISTING. ENSURE REPLACEMENT CONCRETE HAS CURED PRIOR TO PAINTING. |

TREATMENT PLAN LEGEND

| | | | |
|--|--|--|----------------|
| | REPLACEMENT MATERIAL INSTALLED | | NEW WALLS |
| | AREA REQUIRING RESTORATION DUE TO SIGNIFICANT MATERIAL DETERIORATION | | EXISTING WALLS |

THIS PAGE WAS PREPARED WITH COLORED LINES AND HATCHES. WHEN PRINTING, USE COLOR.

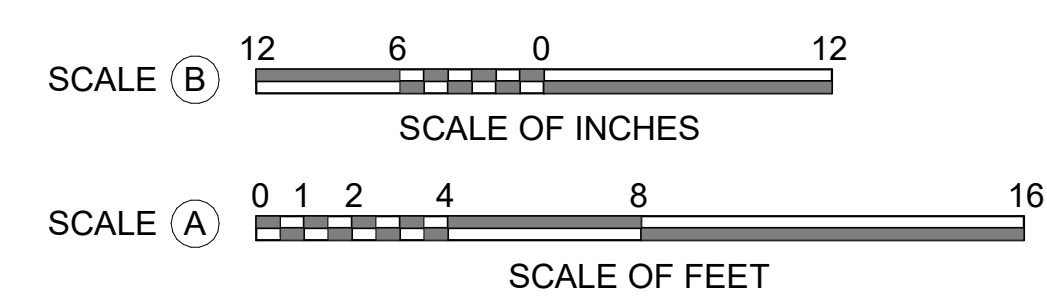

A/E FIRMS
 PRIME/ARCH:
 STRATA ARCHITECTURE
 1701 OAK STREET,
 SUITE 100
 KANSAS CITY, MO
 T: 816.474.0900

DESIGNED:
CA/AG
 CADD:
CA/ZA/EM
 TECH. REVIEW:
AG
 DATE:
10.27.2023

SUB SHEET NO.
01
A5.11

TITLE OF SHEET
MAURICE BATHHOUSE
VERTICAL CIRCULATION
 REHABILITATE BATHHOUSES
 HOT SPRINGS NATIONAL PARK

DRAWING NO.
128
182951
 PMIS/PKG NO.
 318915
 SHEET
 74 OF 286