

GENERAL NOTES - TREATMENT:

- A. DO NOT SCALE FROM THE DRAWINGS. ALL DIMENSIONS ARE APPROXIMATE. ACTUAL FIELD VERIFIED DIMENSIONS SHALL BE OBTAINED BY THE GENERAL CONTRACTOR OR THE APPLICABLE SUB-CONTRACTORS BEFORE SUBMITTING SHOP DRAWINGS, ORDERING MATERIALS, OR THE COMMENCEMENT OF CONSTRUCTION.
- B. THE GENERAL CONTRACTOR IS RESPONSIBLE FOR VERIFYING EXISTING CONDITIONS, IDENTIFYING ADDITIONAL TREATMENT WORK THAT MAY BE REQUIRED FOR THE INSTALLATION OF NEW WORK.
- C. THE CONTRACTOR SHALL FIELD VERIFY EXISTING CONDITIONS PRIOR TO COMMENCING ANY WORK. EXISTING CONDITIONS INCLUDE UTILITY LOCATIONS, EXISTING STRUCTURE LOCATIONS, AND EXISTING FIELD DIMENSIONS. THE ARCHITECT SHALL BE NOTIFIED OF ANY DISCREPANCIES DETRIMENTAL TO THE PROPER EXECUTION OF NEW WORK.

KEYNOTES

02.450	024296 - CAREFULLY REMOVE EXISTING ROOF HATCH LADDER AND ASSOCIATED ANCHORS.
05.11	055213, 099123 - NORTH/SOUTH STAIR: INSTALL NEW ABAAS COMPLIANT STEEL HANDRAIL AT ALL LEVELS - BASEMENT THROUGH 3RD FLOOR. PREP, PRIME AND PAINT IN THE FIELD. ALL ANCHORS TO BE STAINLESS STEEL.
09.52	SOUTH STAIRS: CLEAN ALL MARBLE TREADS AND LANDINGS (1 LS). BASIS OF DESIGN PROSOCO LIQUID MARBLE CLEANER, OR EQUAL, PER THE MANUFACTURER'S INSTRUCTIONS. REMOVE STAINING AND SOILING FROM MARBLE.
22.00	PLUMBING PIPES AND/OR ASSOCIATED PARTS, REFERENCE PLUMBING DRAWINGS.
23.01	MECHANICAL DUCT AND/OR ASSOCIATED PARTS, REFERENCE MECHANICAL DRAWINGS.
26.03	NEW ELECTRICAL EQUIPMENT AND DEVICES, REFERENCE ELECTRICAL DRAWINGS.

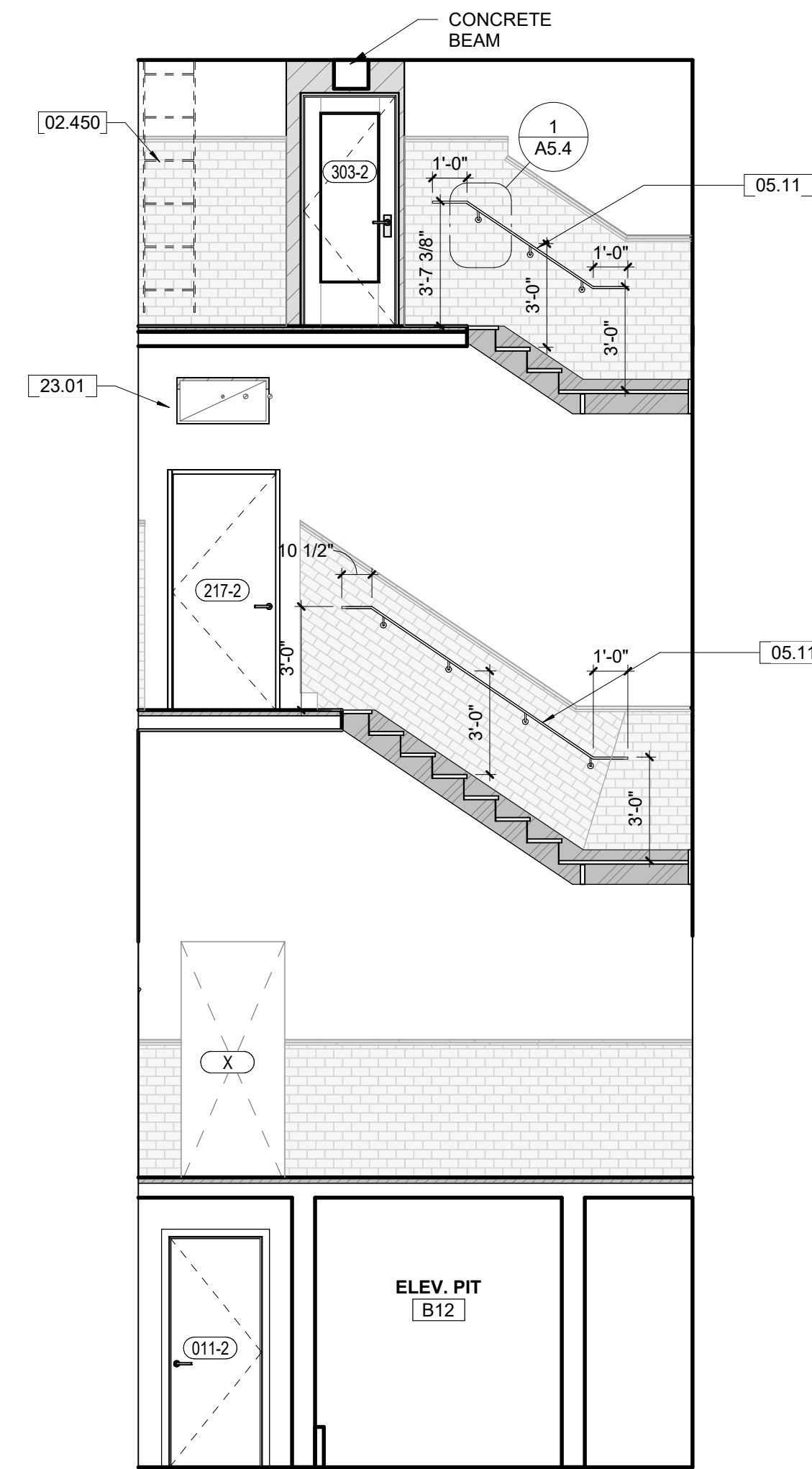
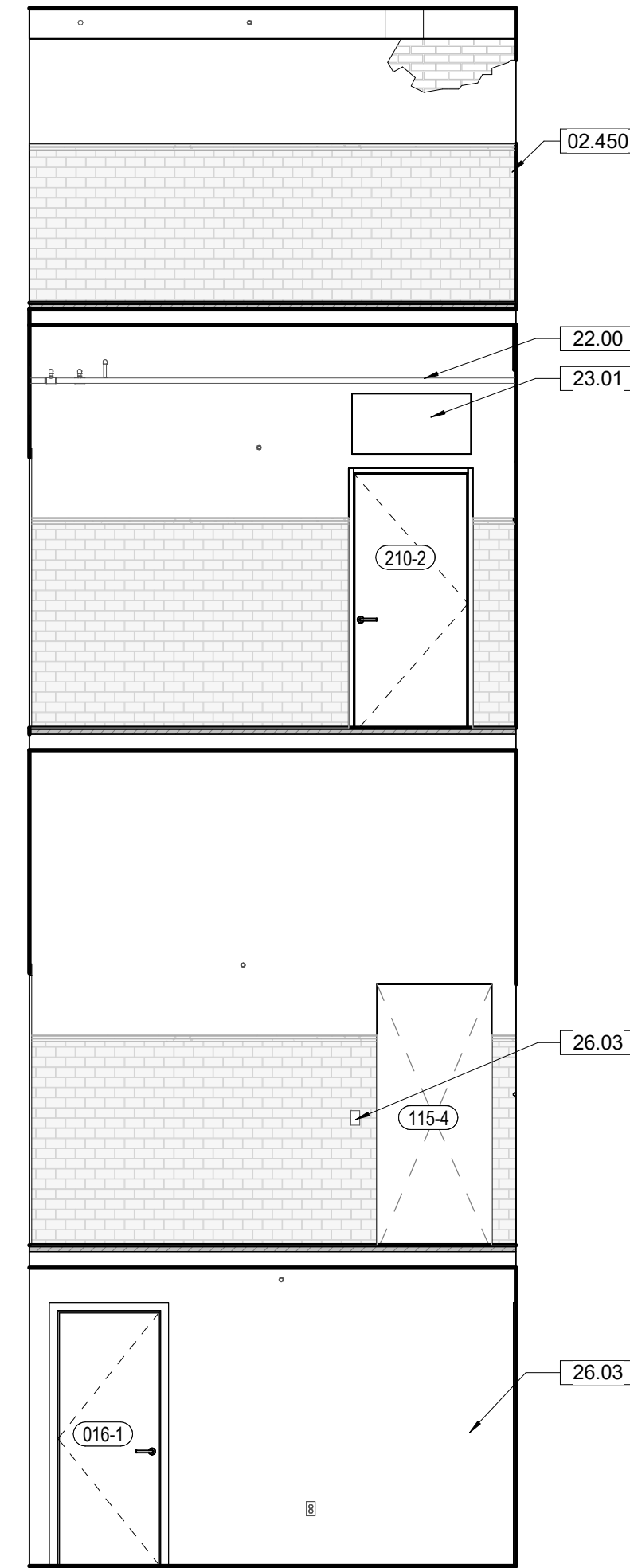
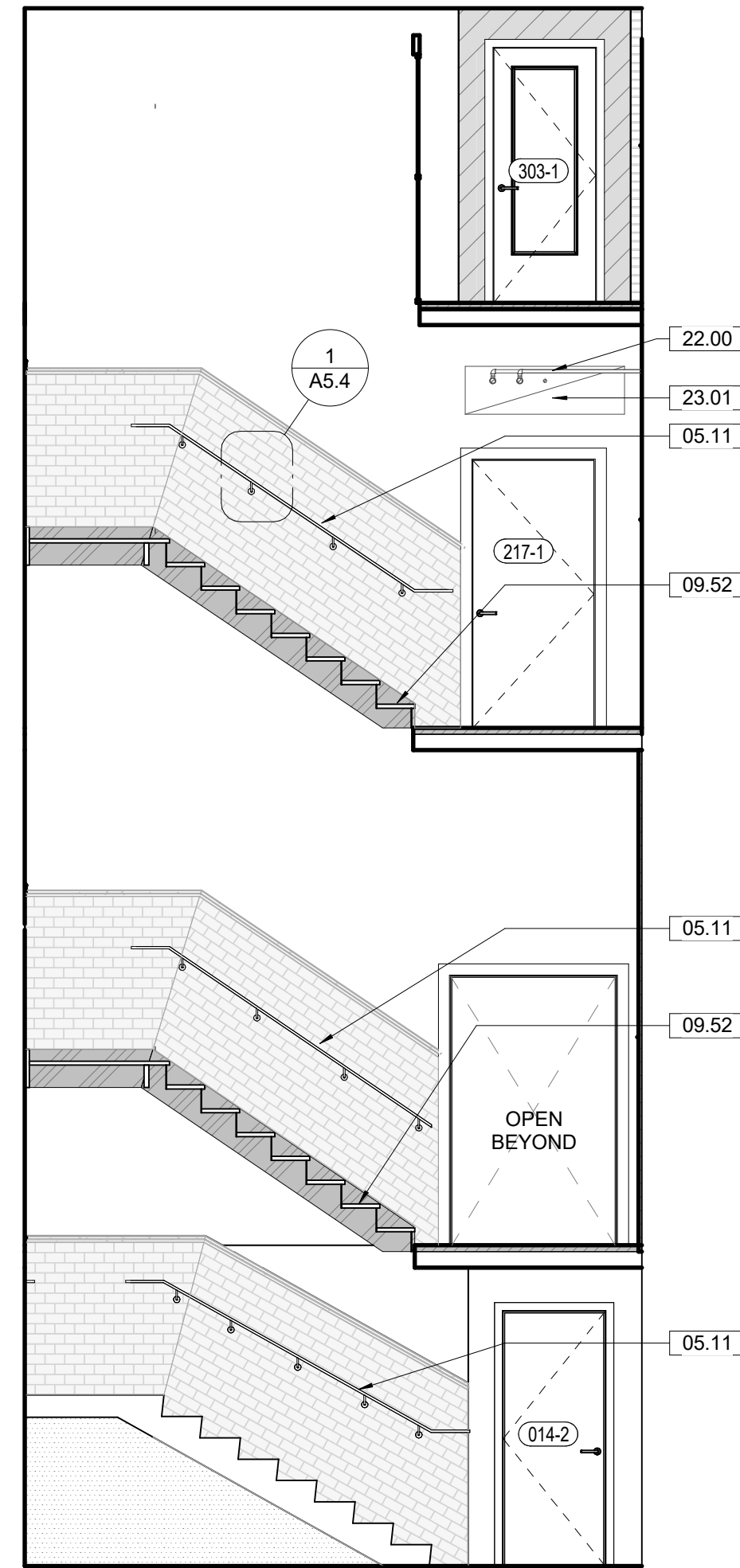
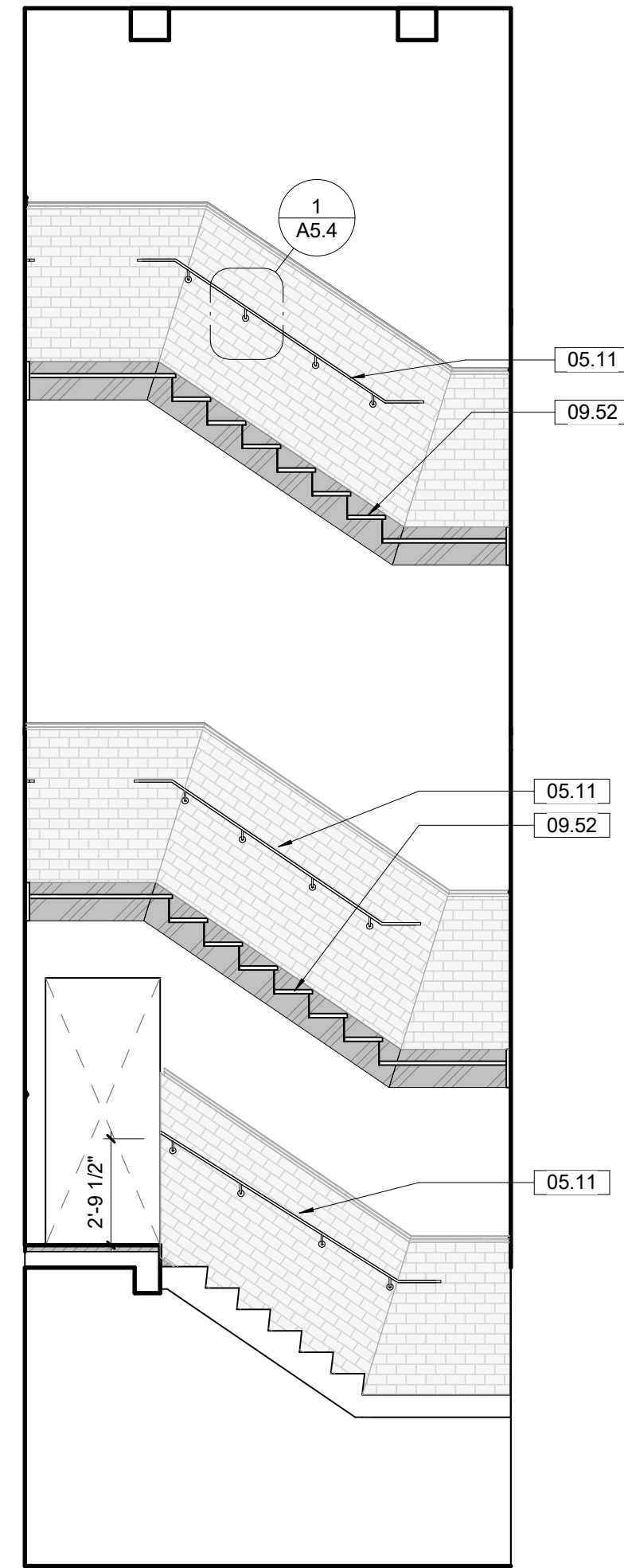

1 South Stair - Looking North
A5.10 1/4" = 1'-0" SCALE (A)

2 South Stair - Looking East
A5.10 1/4" = 1'-0" SCALE (A)

3 South Stair - Looking South
A5.10 1/4" = 1'-0" SCALE (A)

4 South Stair - Looking West
A5.10 1/4" = 1'-0" SCALE (A)



A/E FIRMS PRIME/ARCH: STRATA ARCHITECTURE 1701 OAK STREET, SUITE 100 KANSAS CITY, MO T. 816.474.0900	DESIGNED: CA/AG	SUB SHEET NO. 01 A5.10	TITLE OF SHEET MAURICE BATHHOUSE VERTICAL CIRCULATION REHABILITATE BATHHOUSES HOT SPRINGS NATIONAL PARK	DRAWING NO. 128
	CADD: CA/ZA/EM			PMIS/PKG NO. 318915
TECH. REVIEW: AG	DATE: 10.27.2023			SHEET 73 OF 286

11/8/2023 8:40:31 PM