

**GENERAL NOTES - TREATMENT:**

- A. DO NOT SCALE FROM THE DRAWINGS. ALL DIMENSIONS ARE APPROXIMATE. ACTUAL FIELD VERIFIED DIMENSIONS SHALL BE OBTAINED BY THE GENERAL CONTRACTOR OR THE APPLICABLE SUB-CONTRACTORS BEFORE SUBMITTING SHOP DRAWINGS, ORDERING MATERIALS, OR THE COMMENCEMENT OF CONSTRUCTION.
- B. THE GENERAL CONTRACTOR IS RESPONSIBLE FOR VERIFYING EXISTING CONDITIONS, IDENTIFYING ADDITIONAL TREATMENT WORK THAT MAY BE REQUIRED FOR THE INSTALLATION OF NEW WORK.
- C. THE CONTRACTOR SHALL FIELD VERIFY EXISTING CONDITIONS PRIOR TO COMMENCING ANY WORK. EXISTING CONDITIONS INCLUDE UTILITY LOCATIONS, EXISTING STRUCTURE LOCATIONS, AND EXISTING FIELD DIMENSIONS. THE ARCHITECT SHALL BE NOTIFIED OF ANY DISCREPANCIES DETRIMENTAL TO THE PROPER EXECUTION OF NEW WORK.

**KEYNOTES**

02.15	EXISTING CONCRETE WALL
05.11	055213, 099123 - NORTH/SOUTH STAIR: INSTALL NEW ABAAS COMPLIANT STEEL HANDRAIL AT ALL LEVELS - BASEMENT THROUGH 3RD FLOOR. PREP, PRIME AND PAINT IN THE FIELD. ALL ANCHORS TO BE STAINLESS STEEL
23.01	MECHANICAL DUCT AND/OR ASSOCIATED PARTS. REFERENCE MECHANICAL DRAWINGS.

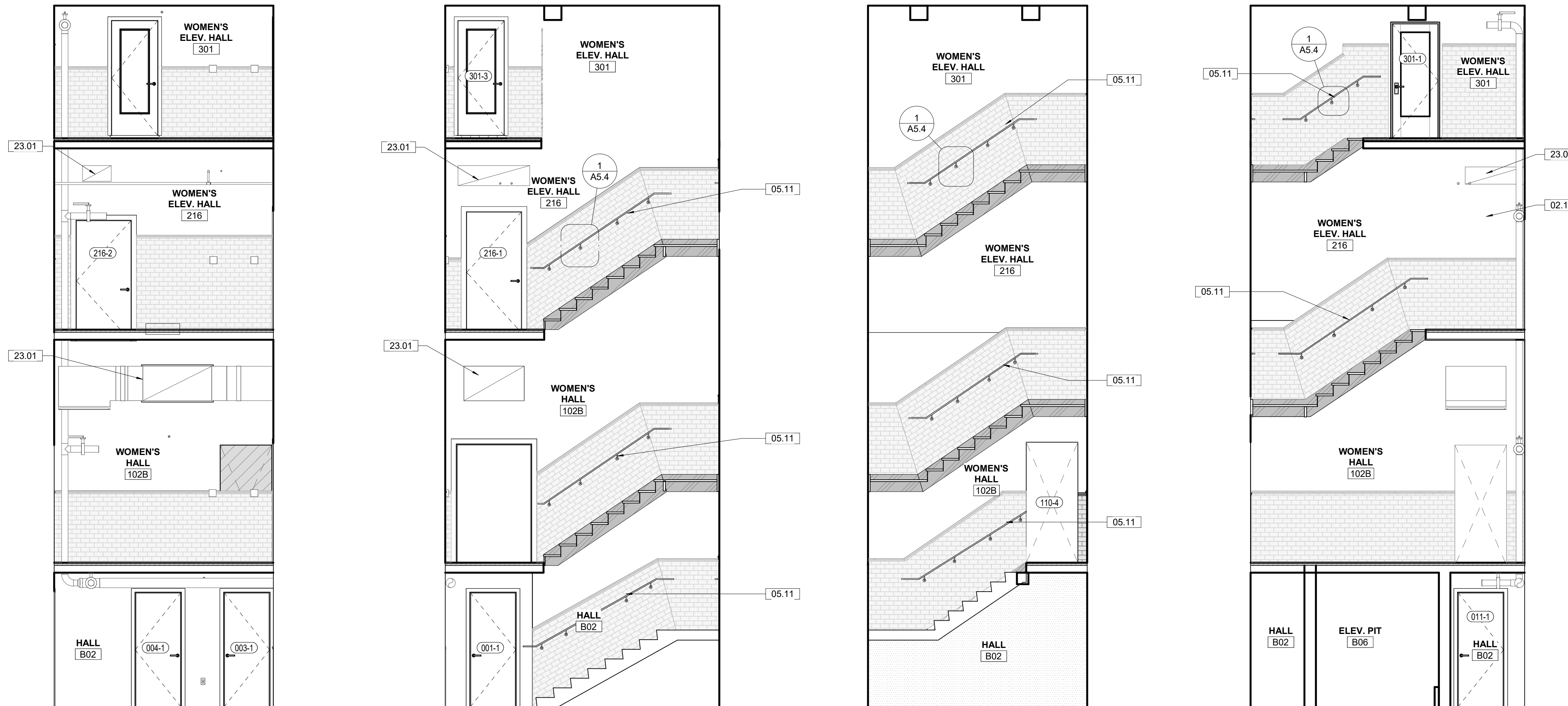

**1** North Stair - Looking North  
A5.9 1/4" = 1'-0" SCALE (A)

**2** North Stair, Looking East  
A5.9 1/4" = 1'-0" SCALE (A)

**3** North Stair, Looking South  
A5.9 1/4" = 1'-0" SCALE (A)

**4** North Stair - Looking West  
A5.9 1/4" = 1'-0" SCALE (A)

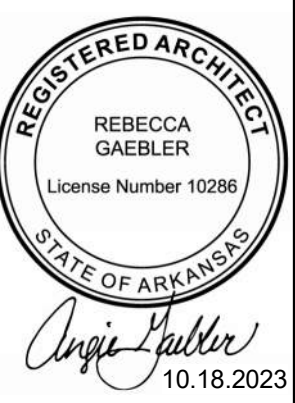
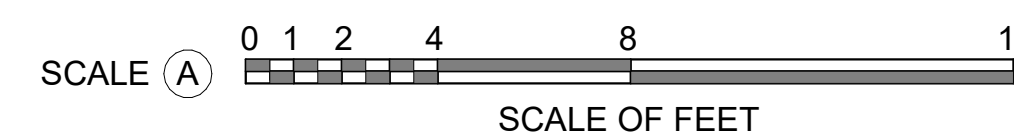

A/E FIRMS	DESIGNED:
PRIME/ARCH: STRATA ARCHITECTURE 1701 OAK STREET, SUITE 100 KANSAS CITY, MO T. 816.474.0900	CA/AG
	CADD:
	CA/ZA/EM
	TECH. REVIEW:
	AG
	DATE:
	10.27.2023

SUB SHEET NO.  
**01**  
**A5.9**

TITLE OF SHEET  
**MAURICE BATHHOUSE**  
**VERTICAL CIRCULATION**  
  
REHABILITATE BATHHOUSES  
HOT SPRINGS NATIONAL PARK

DRAWING NO.  
**128**  
**182951**  
PMIS/PKG NO.  
318915  
SHEET  
72 OF 286