

1 Section - North Stair N-S, East
A5.5 1/4" = 1'-0" SCALE (A)

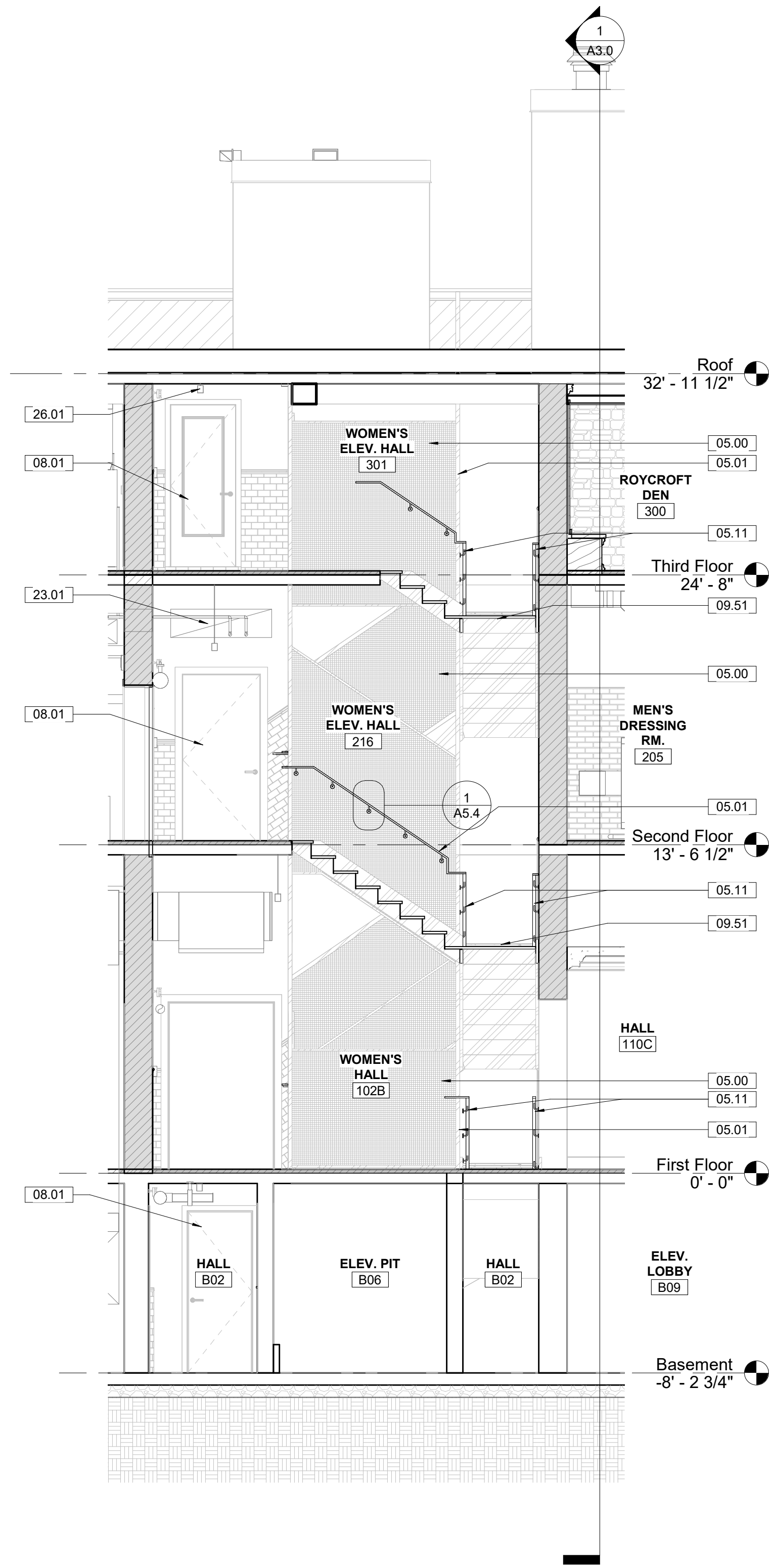

2 Section - North Stair N-S, West
A5.5 1/4" = 1'-0" SCALE (A)

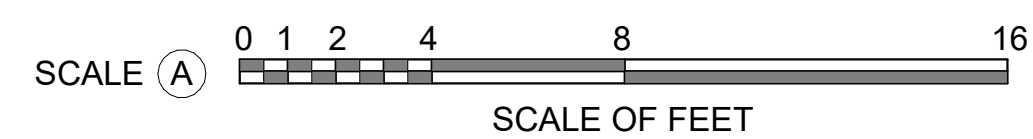

GENERAL NOTES - TREATMENT:

- A. DO NOT SCALE FROM THE DRAWINGS. ALL DIMENSIONS ARE APPROXIMATE. ACTUAL FIELD VERIFIED DIMENSIONS SHALL BE OBTAINED BY THE GENERAL CONTRACTOR OR THE APPLICABLE SUB-CONTRACTORS BEFORE SUBMITTING SHOP DRAWINGS, ORDERING MATERIALS, OR THE COMMENCEMENT OF CONSTRUCTION.
- B. THE GENERAL CONTRACTOR IS RESPONSIBLE FOR VERIFYING EXISTING CONDITIONS, IDENTIFYING ADDITIONAL TREATMENT WORK THAT MAY BE REQUIRED FOR THE INSTALLATION OF NEW WORK.
- C. THE CONTRACTOR SHALL FIELD VERIFY EXISTING CONDITIONS PRIOR TO COMMENCING ANY WORK. EXISTING CONDITIONS INCLUDE UTILITY LOCATIONS, EXISTING STRUCTURE LOCATIONS, AND EXISTING FIELD DIMENSIONS. THE ARCHITECT SHALL BE NOTIFIED OF ANY DISCREPANCIES DETRIMENTAL TO THE PROPER EXECUTION OF NEW WORK.

KEYNOTES

05.00	055213, 099123 - NORTH/SOUTH STAIRS: STRIP AND REPAINT EXISTING HISTORIC ELEVATOR CAGE TO REMAIN (ALL LEVELS - BASEMENT THROUGH 3RD FLOOR). PAINT WITH COLOR FROM HISTORIC PAINT ANALYSIS. MAKE REPAIRS TO ELEVATOR CAGE FOR SAFETY. REFERENCE VERTICAL CIRCULATION INTERIOR ELEVATION. REFER TO MATERIALS TEST REPORT FOR LEAD PAINT TESTING.
05.01	055213, 099123 - NORTH/SOUTH STAIRS: INSTALL METAL SUPPORT AT EXISTING ELEVATOR CAGE TO SUPPORT ANCHORING ON NEW HANDRAIL BRACKETS. PREP, PRIME, AND PAINT.
05.11	055213, 099123 - NORTH/SOUTH STAIR: INSTALL NEW ABAAS COMPLIANT STEEL HANDRAIL AT ALL LEVELS - BASEMENT THROUGH 3RD FLOOR. PREP, PRIME AND PAINT IN THE FIELD. ALL ANCHORS TO BE STAINLESS STEEL.
08.01	081113, 081433, 087100 - REFERENCE FLOOR PLANS, THE DOOR SCHEDULE, AND SPECIFICATIONS FOR WORK REQUIRED FOR DOORS.
09.51	NORTH STAIRS: REPLACE MISSING MARBLE TREADS. START THE REPLACEMENT WITH THE 17 NON-HISTORIC MARBLE TREADS STORED IN MEN'S DRESSING ROOM 205. USE THE 10 HISTORIC MARBLE TREADS STORED IN WOMEN'S PACK ROOM 101 AND 12 HISTORIC MARBLE TREADS STORED IN HALL 211 TO FILL IN. ALL MARBLE TREADS TO BE CLEANED WITH BASIS OF DESIGN PROSOCO LIQUID MARBLE CLEANER, OR EQUAL, PER THE MANUFACTURER'S INSTRUCTIONS. REMOVE STAINING AND SOILING FROM MARBLE.
23.01	MECHANICAL DUCT AND/OR ASSOCIATED PARTS, REFERENCE MECHANICAL DRAWINGS.
26.01	INSTALL NEW LIGHT FIXTURES, REFERENCE ELECTRICAL DRAWINGS.

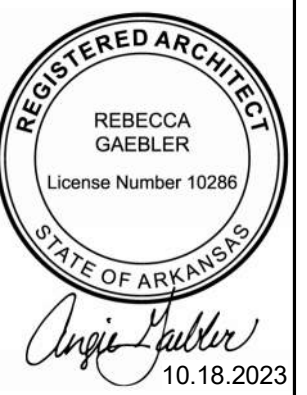

A/E FIRMS PRIME/ARCH: STRATA ARCHITECTURE 1701 OAK STREET, SUITE 100 KANSAS CITY, MO T-816-474-0900	DESIGNED: CA/AG	SUB SHEET NO. <h1 style="font-size: 2em;">01</h1> <h1 style="font-size: 2em;">A5.5</h1>	TITLE OF SHEET MAURICE BATHHOUSE VERTICAL CIRCULATION REHABILITATE BATHHOUSES HOT SPRINGS NATIONAL PARK	DRAWING NO. 128
	CADD: CA/ZA/EM			PMIS/PKG NO. 318915
	TECH. REVIEW: AG			SHEET 69 OF 286
	DATE: 10.27.2023			