

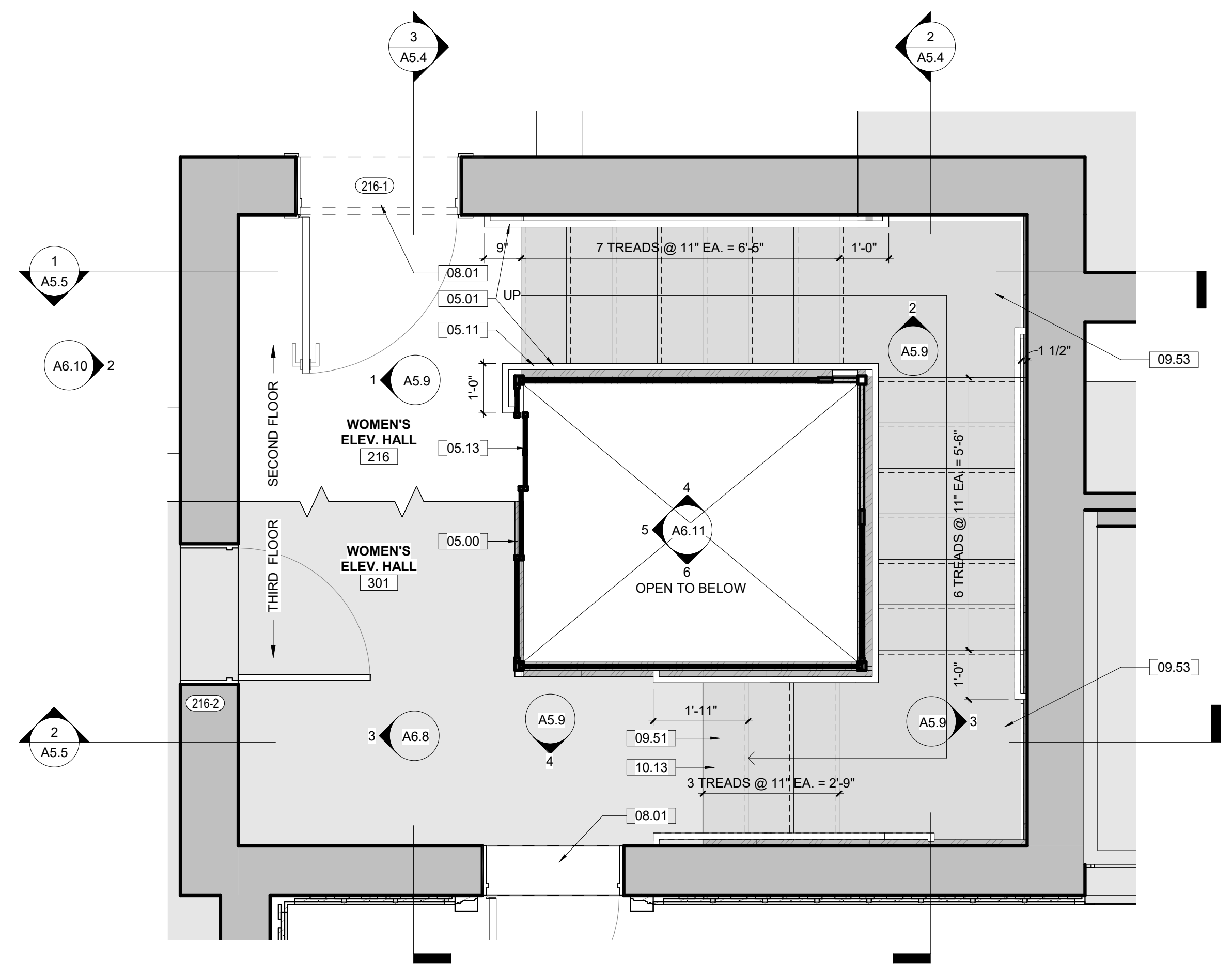

05.12
05.00
05.13
05.14

1 Photo Detail - Women's Elevator Hall 301 - Top Landing Looking South
A5.1



2 Enlarged Plan - North Stair Second Floor Plan
A5.1 1/2" = 1'-0" SCALE (A)

- GENERAL NOTES - TREATMENT:**
- A. DO NOT SCALE FROM THE DRAWINGS. ALL DIMENSIONS ARE APPROXIMATE. ACTUAL FIELD VERIFIED DIMENSIONS SHALL BE OBTAINED BY THE GENERAL CONTRACTOR OR THE APPLICABLE SUB-CONTRACTORS BEFORE SUBMITTING SHOP DRAWINGS, ORDERING MATERIALS, OR THE COMMENCEMENT OF CONSTRUCTION.
 - B. THE GENERAL CONTRACTOR IS RESPONSIBLE FOR VERIFYING EXISTING CONDITIONS, IDENTIFYING ADDITIONAL TREATMENT WORK THAT MAY BE REQUIRED FOR THE INSTALLATION OF NEW WORK.
 - C. THE CONTRACTOR SHALL FIELD VERIFY EXISTING CONDITIONS PRIOR TO COMMENCING ANY WORK. EXISTING CONDITIONS INCLUDE UTILITY LOCATIONS, EXISTING STRUCTURE LOCATIONS, AND EXISTING FIELD DIMENSIONS. THE ARCHITECT SHALL BE NOTIFIED OF ANY DISCREPANCIES DETRIMENTAL TO THE PROPER EXECUTION OF NEW WORK.

KEYNOTES

05.00	055213, 099123 - NORTH/SOUTH STAIRS: STRIP AND REPAINT EXISTING HISTORIC ELEVATOR CAGE TO REMAIN (ALL LEVELS - BASEMENT THROUGH 3RD FLOOR). PAINT WITH COLOR FROM HISTORIC PAINT ANALYSIS. MAKE REPAIRS TO ELEVATOR CAGE FOR SAFETY. REFERENCE VERTICAL CIRCULATION INTERIOR ELEVATION. REFER TO MATERIALS TEST REPORT FOR LEAD PAINT TESTING.
05.01	055213, 099123 - NORTH/SOUTH STAIRS: INSTALL METAL SUPPORT AT EXISTING ELEVATOR CAGE TO SUPPORT ANCHORING ON NEW HANDRAIL BRACKETS. PREP, PRIME, AND PAINT.
05.11	055213, 099123 - NORTH/SOUTH STAIR: INSTALL NEW ABAAS COMPLIANT STEEL HANDRAIL AT ALL LEVELS - BASEMENT THROUGH 3RD FLOOR. PREP, PRIME AND PAINT IN THE FIELD. ALL ANCHORS TO BE STAINLESS STEEL.
05.12	099123 - REPLACE DAMAGED METAL MESH IN KIND. NEW MESH SHOULD SPAN FROM METAL FRAME TO METAL FRAME (A FULL SHEET). NEW MESH TO MATCH EXISTING IN SPACING, MATERIAL, AND GAUGE. PREP, PRIME, AND PAINT. REUSE EXISTING FRAME. ATTACH PANEL MESH PANEL TO MATCH EXISTING ATTACHMENT.
05.13	EXISTING ELEVATOR DOOR AT ALL FLOORS IS TO BE SECURED AND WELDED SHUT.
05.14	024296 - REMOVE METAL PANELING SECURED TO THE EXISTING ELEVATOR CAGE THAT IS NOT ORIGINAL TO THE CAGE.
08.01	081113, 081433, 087100 - REFERENCE FLOOR PLANS, THE DOOR SCHEDULE, AND SPECIFICATIONS FOR WORK REQUIRED FOR DOORS.
08.51	NORTH STAIRS: REPLACE MISSING MARBLE TREADS. START THE REPLACEMENT WITH THE 17 NON-HISTORIC MARBLE TREADS STORED IN MEN'S DRESSING ROOM 205. USE THE 10 HISTORIC MARBLE TREADS STORED IN WOMEN'S PACK ROOM 101 AND 12 HISTORIC MARBLE TREADS STORED IN HALL 211 TO FILL IN. ALL MARBLE TREADS TO BE CLEANED WITH BASIS OF DESIGN PROSOCO LIQUID MARBLE CLEANER, OR EQUAL, PER THE MANUFACTURER'S INSTRUCTIONS. REMOVE STAINING AND SOILING FROM MARBLE.
09.53	NORTH STAIRS: REPLACE LANDINGS WITH MARBLE LANDINGS STORED IN WOMEN'S PACK ROOM 101, MEN'S DRESSING ROOM 205, AND HALL 211. INSTALL 3 NEW MARBLE LANDINGS TO MATCH EXISTING. MISSING MARBLE LANDINGS ARE ROUGHLY 42-INCHES BY 42-INCHES. FIELD MEASURE LANDINGS FOR FINAL DIMENSIONS FOR NEW REPLACEMENT LANDINGS. ALL MARBLE LANDINGS TO BE CLEANED WITH BASIS OF DESIGN PROSOCO LIQUID MARBLE CLEANER, OR EQUAL, PER THE MANUFACTURER'S INSTRUCTIONS. REMOVE STAINING AND SOILING FROM MARBLE.
10.13	ADD ABA TEXTURED LOW VISION ANTI-SLIP TAPE ALONG TREAD EDGE. TYPICAL FOR ALL INTERIOR STAIRS.

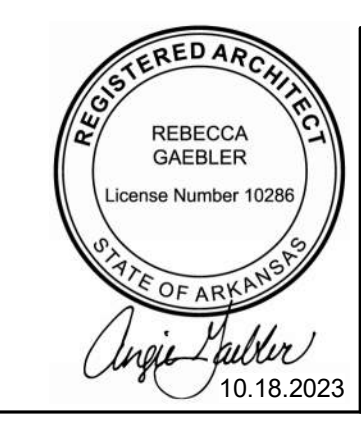
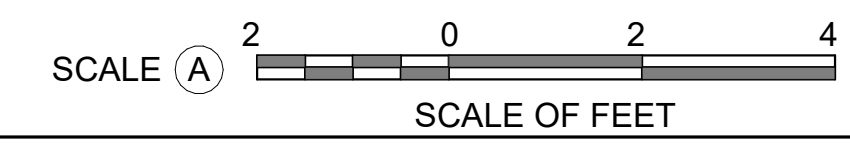

A/E FIRMS PRIME/ARCH: STRATA ARCHITECTURE 1701 OAK STREET, SUITE 100 KANSAS CITY, MO T: 816.474.0900	DESIGNED: CA/AG	SUB SHEET NO. <h1>01</h1> <h1>A5.1</h1>	TITLE OF SHEET MAURICE BATHHOUSE VERTICAL CIRCULATION REHABILITATE BATHHOUSES HOT SPRINGS NATIONAL PARK	DRAWING NO. 128 182951
	CADD: CA/ZA/EM			PMIS/PKG NO. 318915
	TECH. REVIEW: AG			SHEET 65 OF 286
	DATE: 10.27.2023			

11/8/2023 3:40:15 PM