

(064023) CAREFULLY REMOVE, NUMBER, AND SALVAGE ALL WOOD CLADDING AND TRIM AT THE EXISTING WOOD BENCH. INSTALL MECHANICAL DUCTWORK PER MECHANICAL DRAWINGS. MODIFICATIONS ARE REQUIRED TO INSTALL NEW METAL MECHANICAL GRILL. PREP AND FINISH PER SPECIFICATION ALL SALVAGED WOOD CLADDING AND TRIM. CAREFULLY REINSTALL IN THE SAME LOCATIONS.

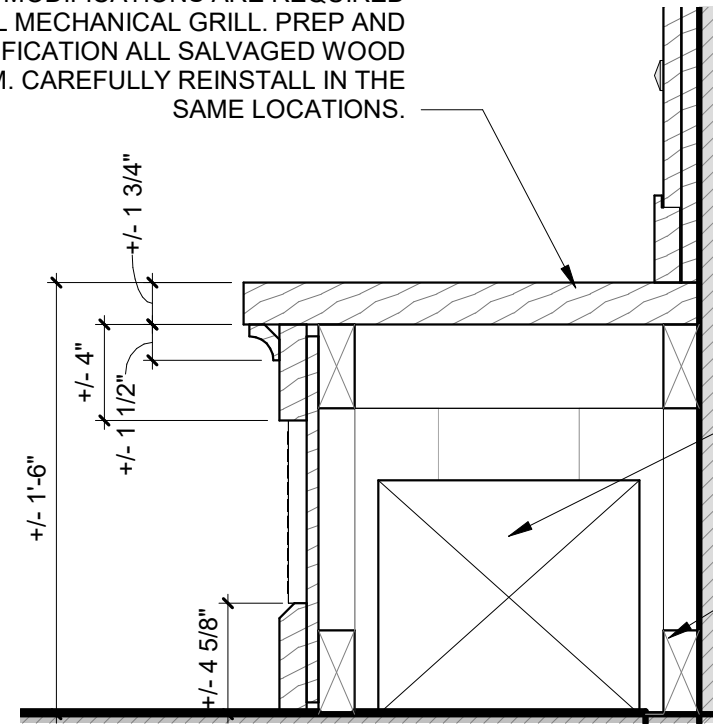

INSTALL DUCTWORK PER MECHANICAL DRAWINGS.

(064023) PROVIDE HIDDEN BLOCKING AS REQUIRED TO REINSTALL BENCH SALVAGED WOOD CLADDING AND TRIM.

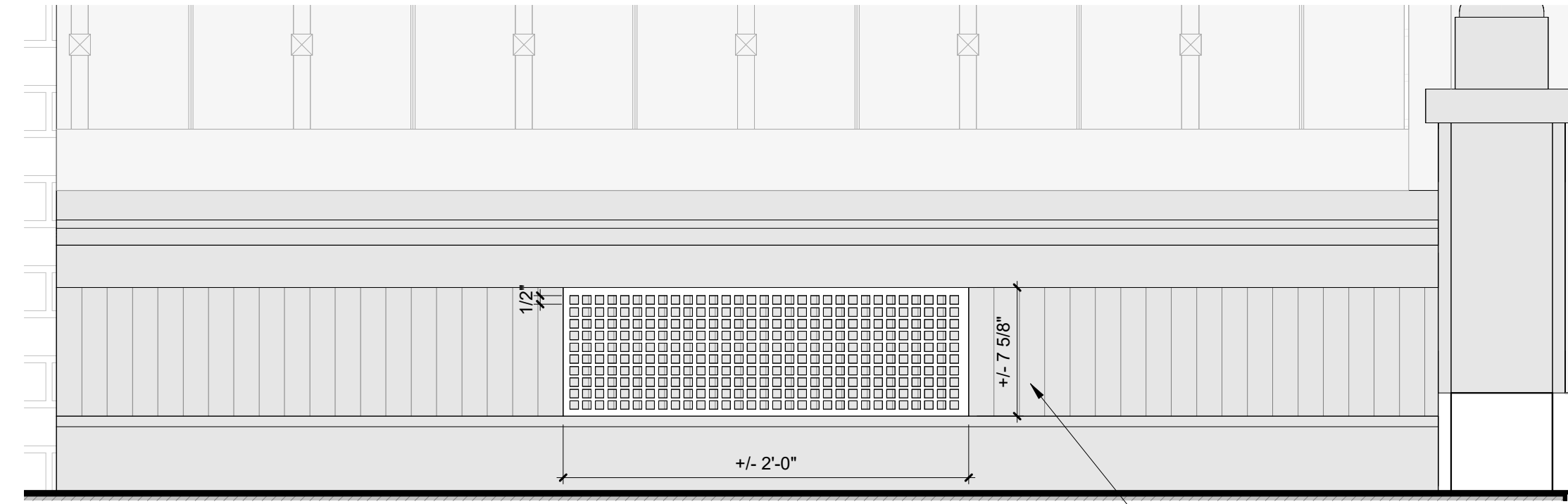

(064023) CAREFULLY REMOVE, NUMBER, AND SALVAGE ALL WOOD CLADDING AND TRIM AT THE EXISTING WOOD BENCH. INSTALL MECHANICAL DUCTWORK PER MECHANICAL DRAWINGS. MODIFICATIONS ARE REQUIRED TO INSTALL NEW METAL MECHANICAL GRILL. PREP AND FINISH PER SPECIFICATION ALL SALVAGED WOOD CLADDING AND TRIM. CAREFULLY REINSTALL IN THE SAME LOCATION.

GENERAL NOTES - TREATMENT:

- A. DO NOT SCALE FROM THE DRAWINGS. ALL DIMENSIONS ARE APPROXIMATE. ACTUAL FIELD VERIFIED DIMENSIONS SHALL BE OBTAINED BY THE GENERAL CONTRACTOR OR THE APPLICABLE SUB-CONTRACTORS BEFORE SUBMITTING SHOP DRAWINGS, ORDERING MATERIALS, OR THE COMMENCEMENT OF CONSTRUCTION.
- B. REFER TO THE SPECIFICATIONS FOR THE REQUIREMENT FOR WORKING IN AREAS WHERE LEAD PAINT HAS BEEN IDENTIFIED.
- C. REFER TO THE SPECIFICATIONS FOR THE IDENTIFICATION AND DISPOSAL OF FLUORESCENT LIGHTS AND BALLASTS IN EXISTING FIXTURES.
- D. REFER TO THE SPECIFICATIONS FOR REQUIRED SAFETY MEASURES REQUIRED FOR THE EXCAVATION OF SOILS SURROUNDING THE MAURICE STRUCTURE WHERE ELEVATED LEVELS OF METALS WERE IDENTIFIED.



ROYCROFT BENCH

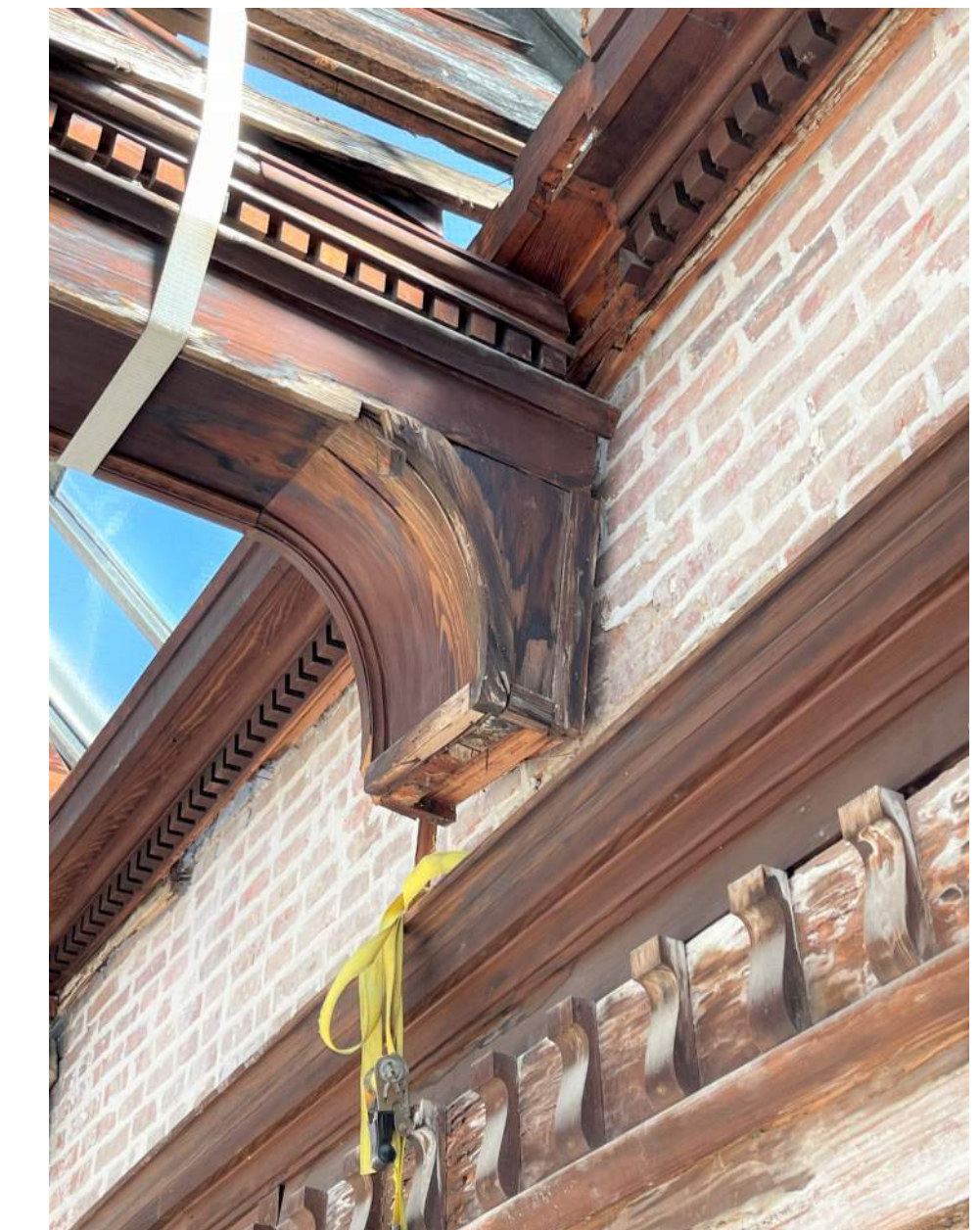

ROYCROFT BEAM AND LAYLIGHT



ROYCROFT LAYLIGHT

1 300 Roycroft Nook E. - Bench Section

A4.33 1 1/2" = 1'-0" SCALE (A)

2 300 Roycroft Nook S. - Bench Elevation

A4.33 1 1/2" = 1'-0" SCALE (A)

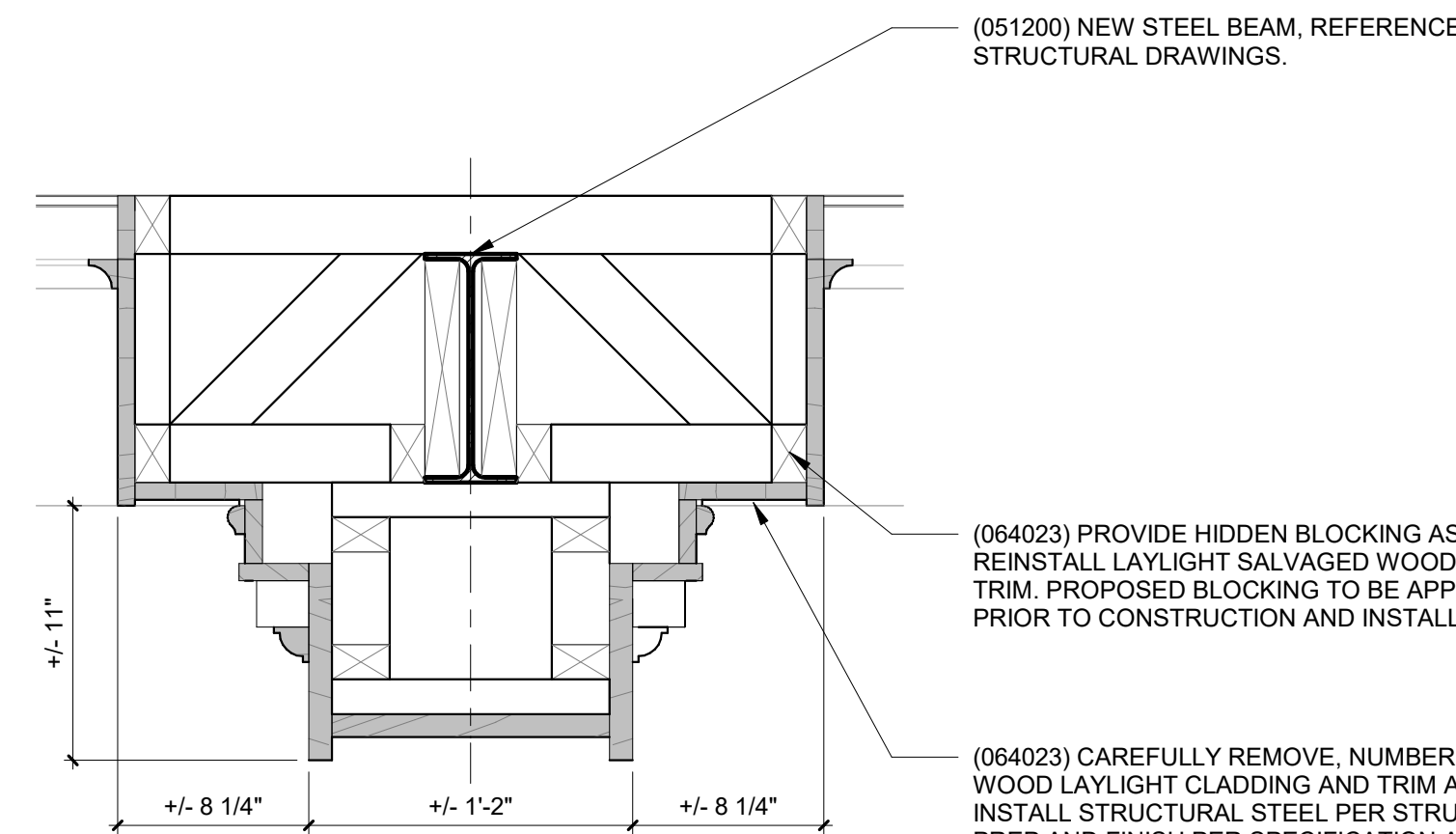
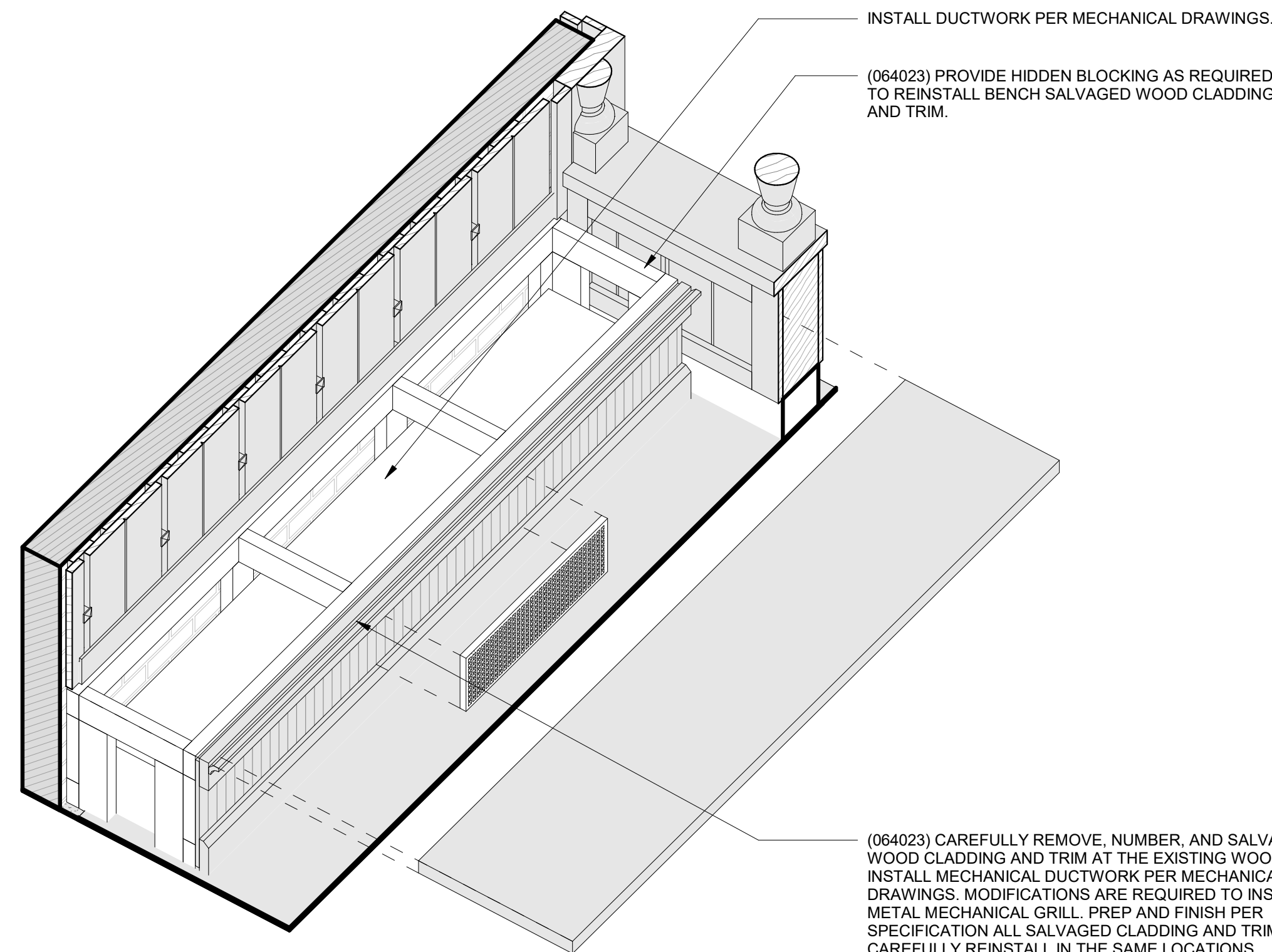

3 AXON - Roycroft Bench

A4.33

4 300 Roycroft Den E. - Beam Section

A4.33 1 1/2" = 1'-0" SCALE (A)

5 Photo Details - Roycroft Den

A4.33

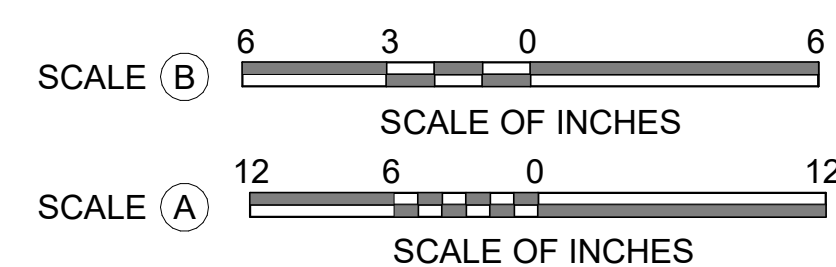

A/E FIRMS PRIME/ARCH: STRATA ARCHITECTURE 1701 OAK STREET, SUITE 100 KANSAS CITY, MO T-816-474-0900	DESIGNED: CA/AG	DATE: 10.27.2023
	CADD: CA/ZA/EM	
	TECH. REVIEW: AG	

SUB SHEET NO. 01 A4.33	TITLE OF SHEET MAURICE BATHHOUSE SECTION DETAILS REHABILITATE BATHHOUSES HOT SPRINGS NATIONAL PARK	DRAWING NO. 128 182951 PMIS/PKG NO. 318915 SHEET 62 OF 286
--	---	--