

**1** Section Detail at Clay Roof Eave Tile  
**A4.32** 1 1/2" = 1'-0" SCALE (A)

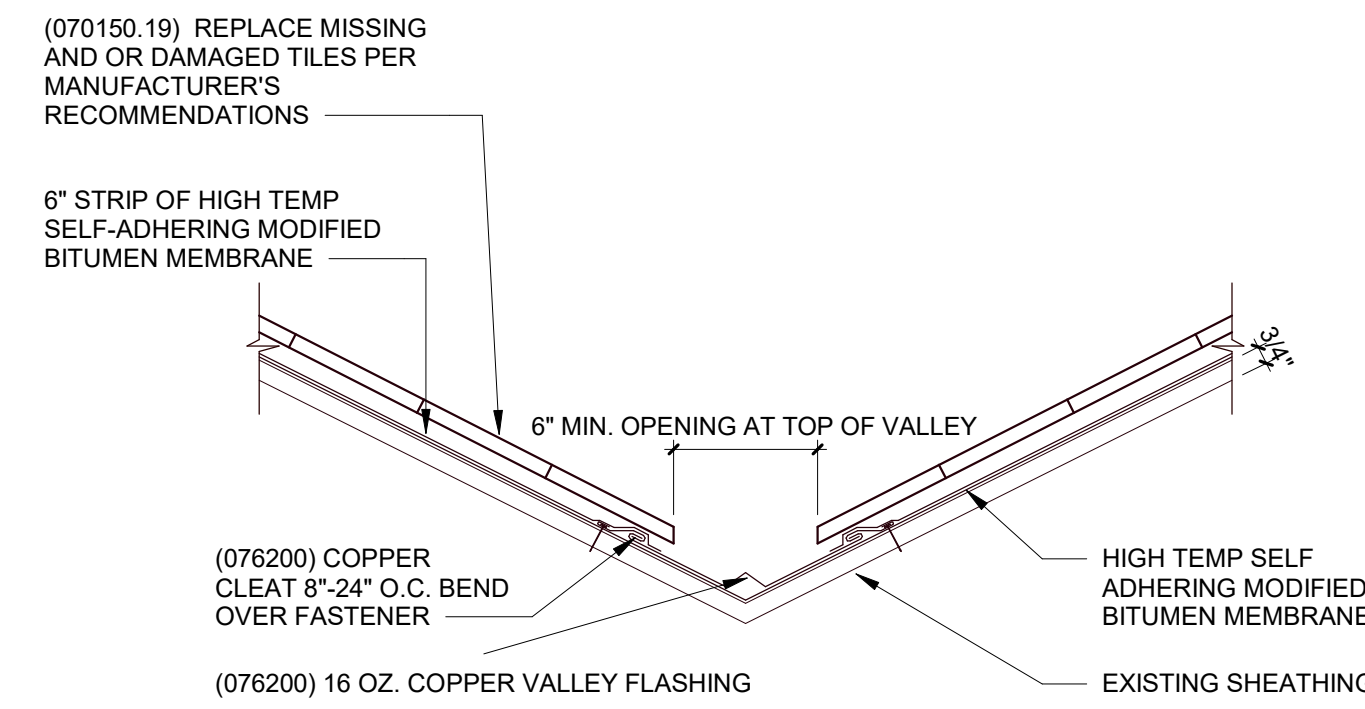

**2** Section Detail at Clay Roof Tile Valley  
**A4.32** 1 1/2" = 1'-0" SCALE (A)

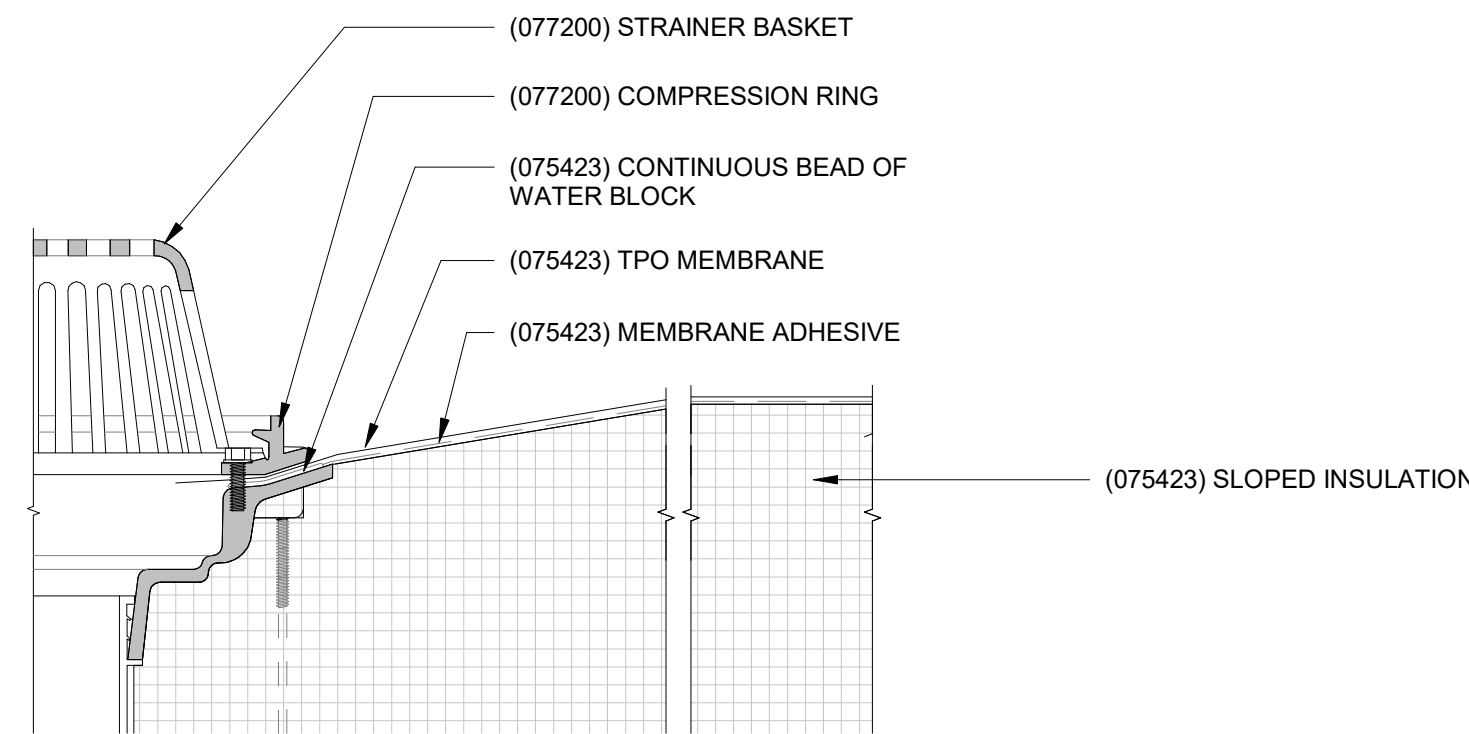

**3** Section Detail at TPO Roof Drain  
**A4.32** 3" = 1'-0" SCALE (B)

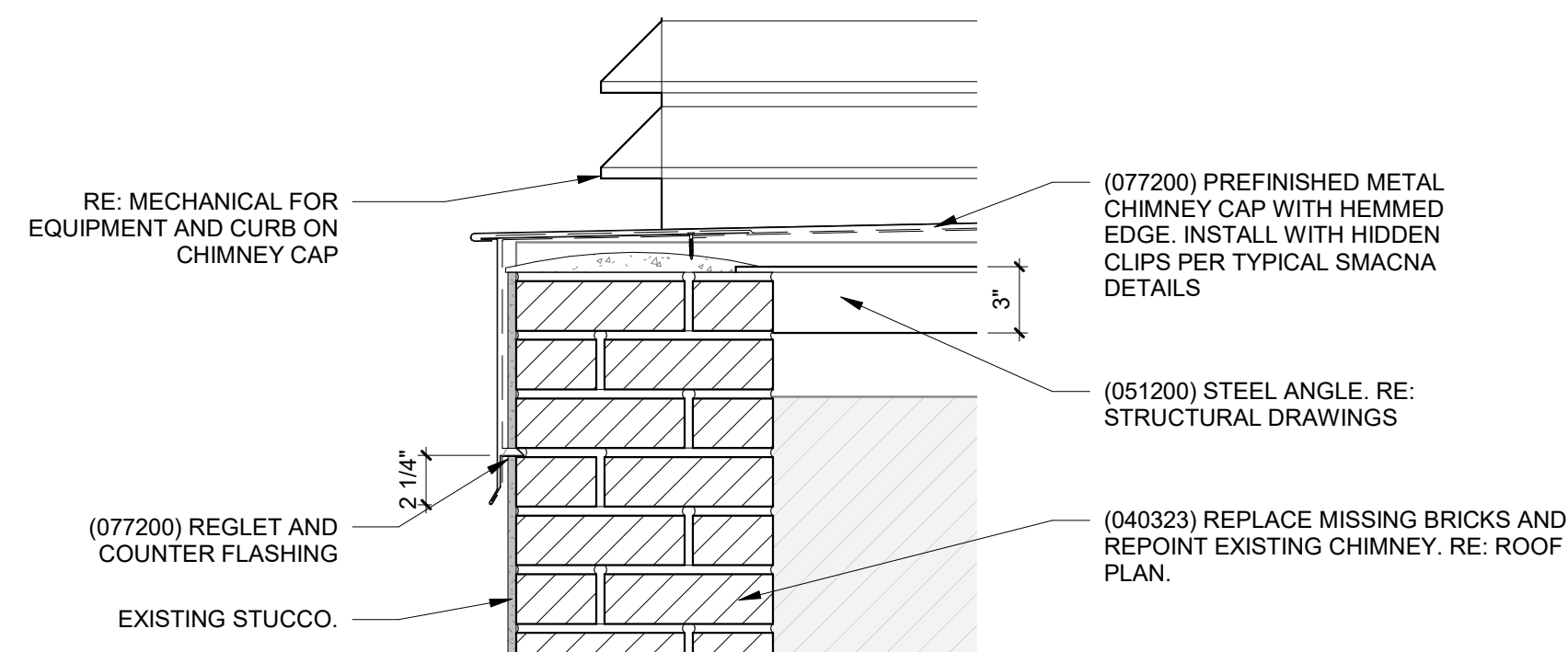

**5** Section Detail at Chimney Cap  
**A4.32** 1 1/2" = 1'-0" SCALE (A)

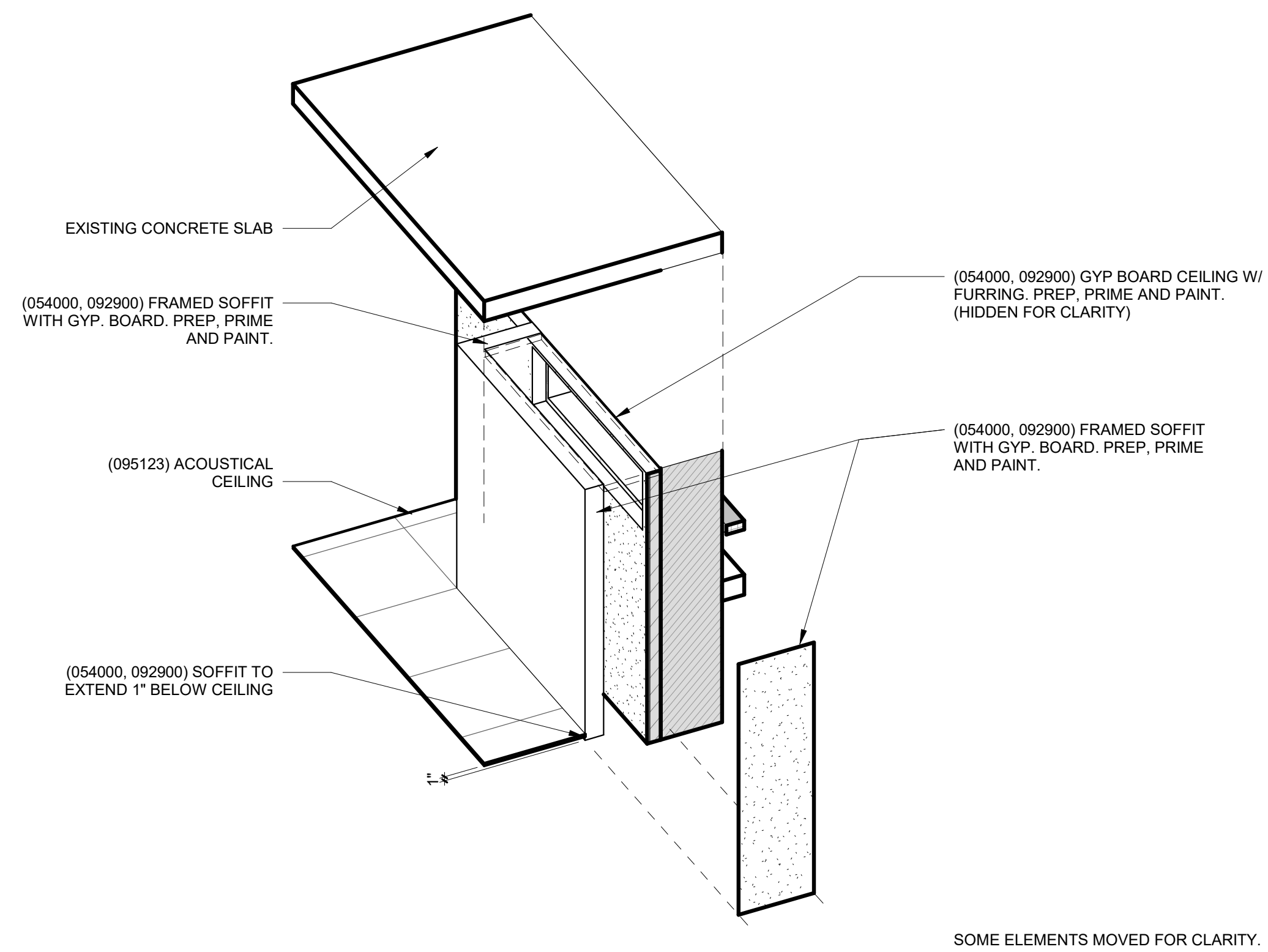

**4** AXON - 107 Window Well  
**A4.32** NTS

**GENERAL NOTES - TREATMENT:**

- A. DO NOT SCALE FROM THE DRAWINGS. ALL DIMENSIONS ARE APPROXIMATE. ACTUAL FIELD VERIFIED DIMENSIONS SHALL BE OBTAINED BY THE GENERAL CONTRACTOR OR THE APPLICABLE SUB-CONTRACTORS BEFORE SUBMITTING SHOP DRAWINGS, ORDERING MATERIALS, OR THE COMMENCEMENT OF CONSTRUCTION.
- B. REFER TO THE SPECIFICATIONS FOR THE REQUIREMENT FOR WORKING IN AREAS WHERE LEAD PAINT HAS BEEN IDENTIFIED.
- C. REFER TO THE SPECIFICATIONS FOR THE IDENTIFICATION AND DISPOSAL OF FLUORESCENT LIGHTS AND BALLASTS IN EXISTING FIXTURES
- D. REFER TO THE SPECIFICATIONS FOR REQUIRED SAFETY MEASURES REQUIRED FOR THE EXCAVATION OF SOILS SURROUNDING THE MAURICE STRUCTURE WHERE ELEVATED LEVELS OF METALS WERE IDENTIFIED.

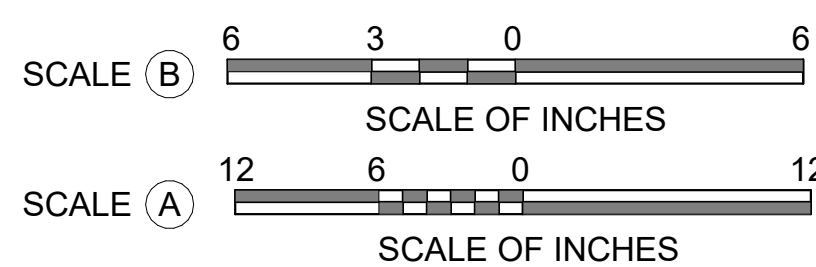

A/E FIRMS  
 PRIME/ARCH:  
**STRATA ARCHITECTURE**  
 1701 OAK STREET,  
 SUITE 100  
 KANSAS CITY, MO  
 1-816-474-0900

DESIGNED:  
 CA/AG  
 CADD:  
 CA/ZA/EM  
 TECH. REVIEW:  
 AG  
 DATE:  
 10.27.2023

SUB SHEET NO.  
**01**  
**A4.32**

TITLE OF SHEET  
**MAURICE BATHHOUSE**  
**SECTION DETAILS**  
 REHABILITATE BATHHOUSES  
 HOT SPRINGS NATIONAL PARK

DRAWING NO.  
**128**  
**182951**  
 PMIS/PKG NO.  
 318915  
 SHEET  
 61 OF 286