

**1** Section Detail - Roycroft Den Skylight Gutter  
**A4.31** 1 1/2" = 1'-0" SCALE (A)

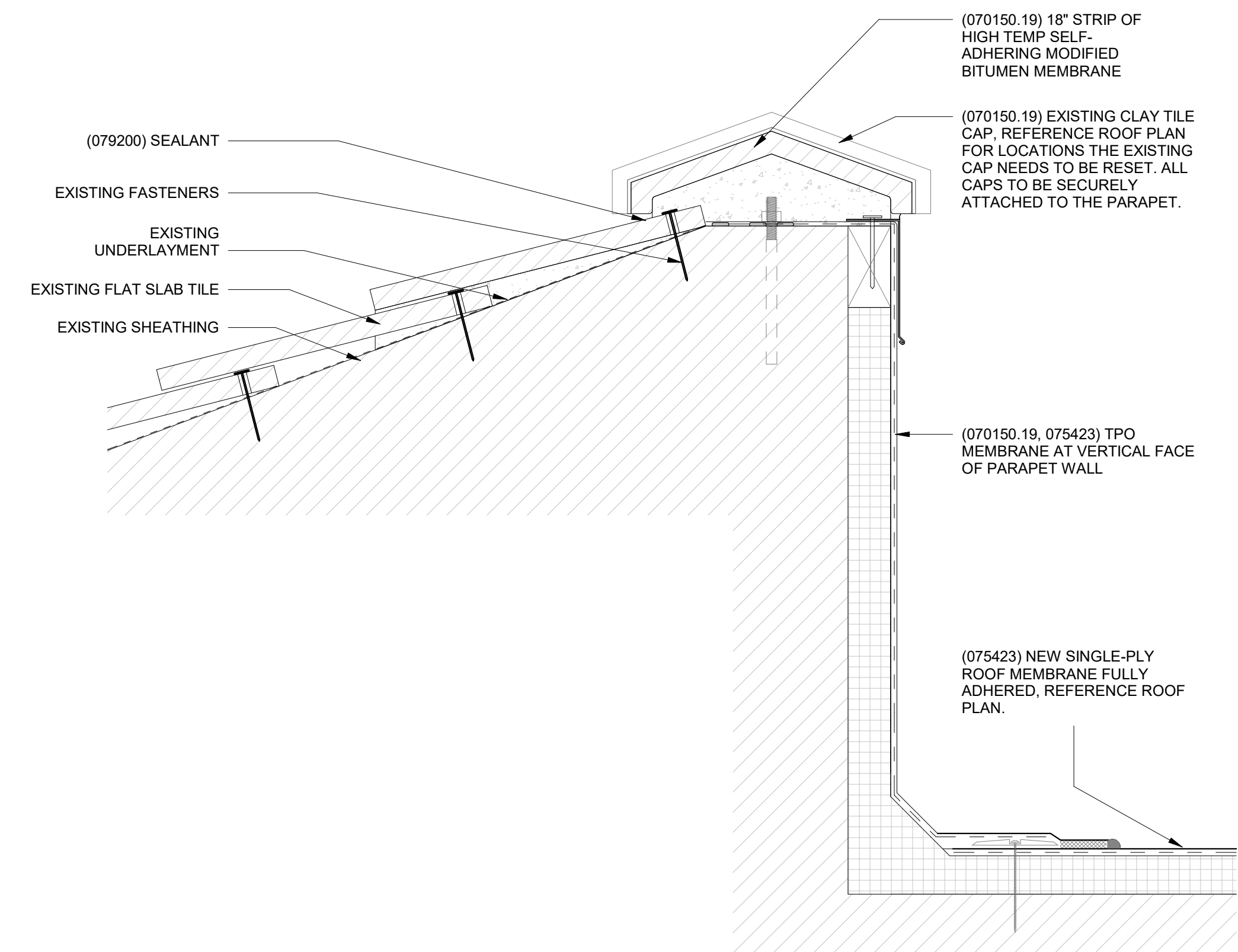

**2** Section Detail - Parapet  
**A4.31** 3" = 1'-0" SCALE (B)

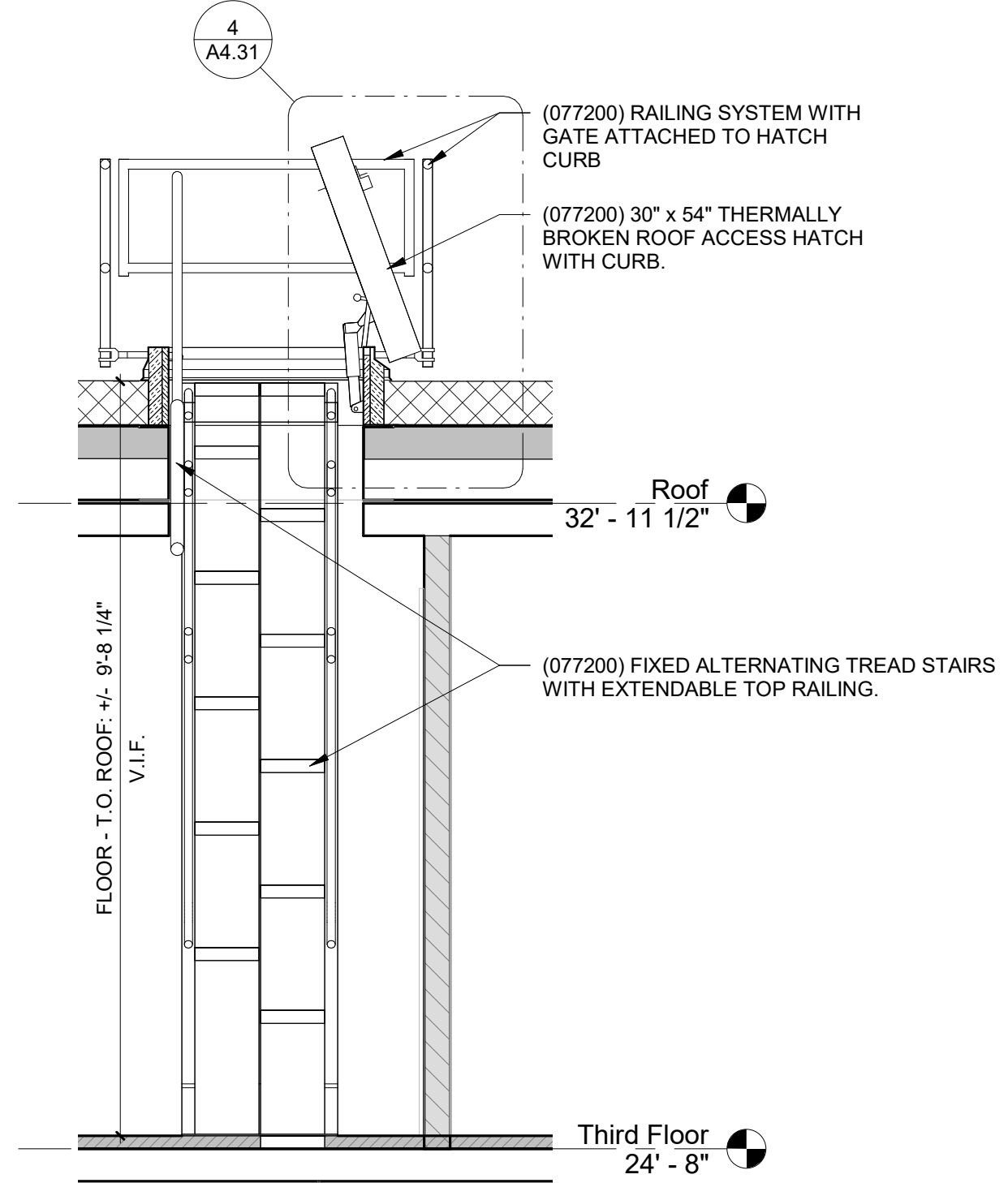

**3** Enlarged Section - Roof Access Hatch  
**A4.31** 1/2" = 1'-0" SCALE (C)

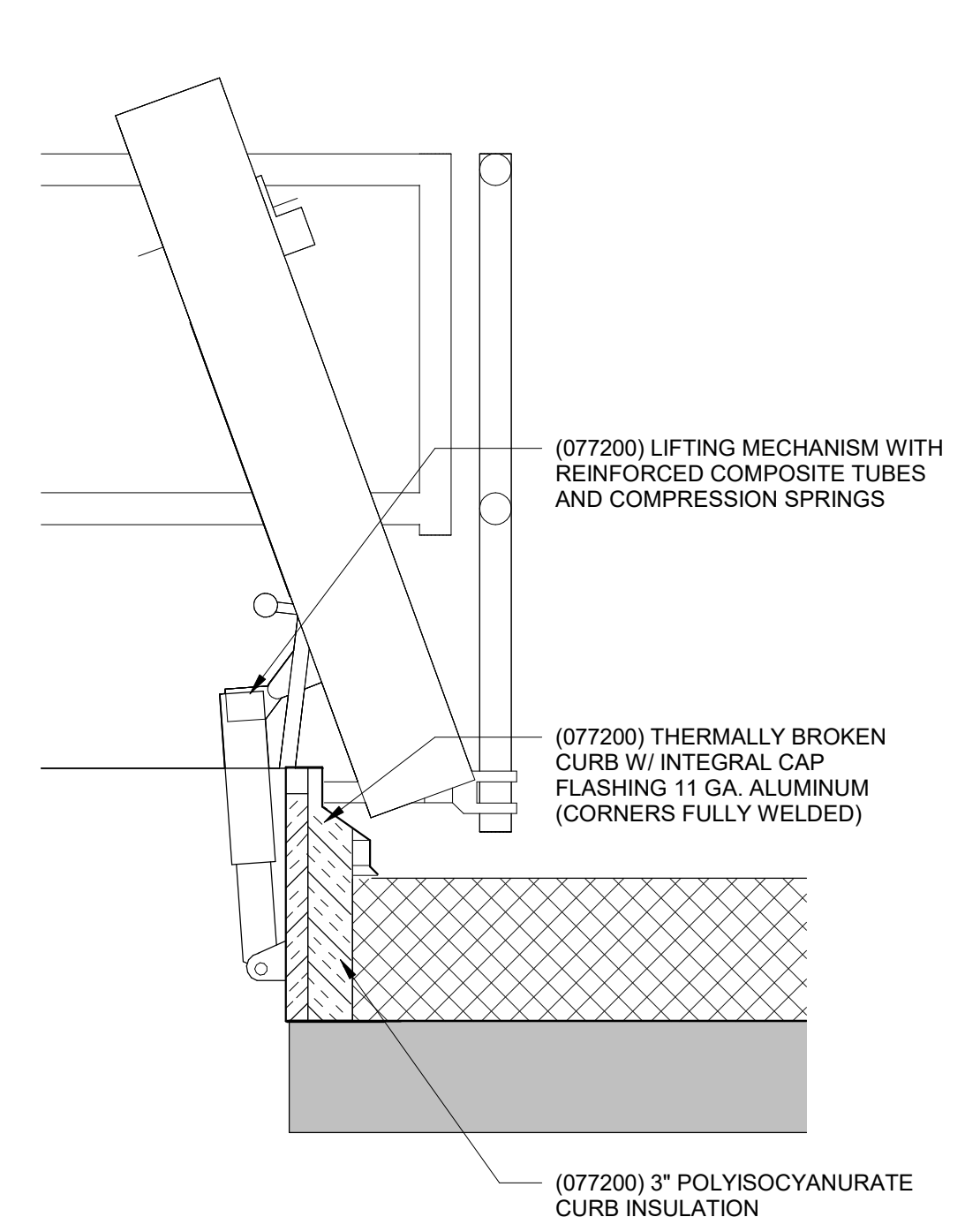

**4** Section Detail - Roof Hatch  
**A4.31** 1 1/2" = 1'-0" SCALE (A)

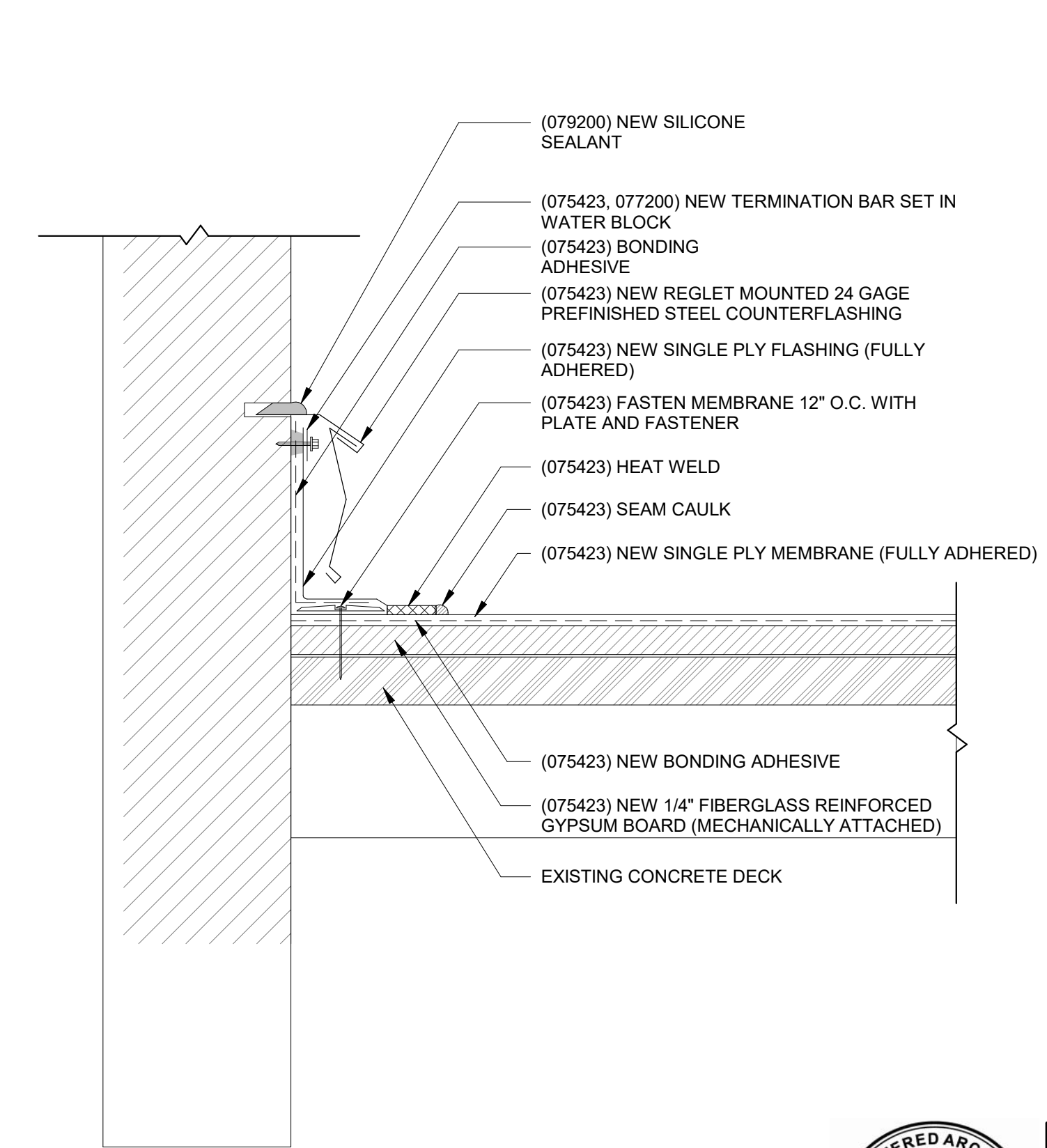

**5** Section Detail - Chimney Reglet  
**A4.31** 1 1/2" = 1'-0" SCALE (A)

- GENERAL NOTES - TREATMENT:**
- A. DO NOT SCALE FROM THE DRAWINGS. ALL DIMENSIONS ARE APPROXIMATE. ACTUAL FIELD VERIFIED DIMENSIONS SHALL BE OBTAINED BY THE GENERAL CONTRACTOR OR THE APPLICABLE SUB-CONTRACTORS BEFORE SUBMITTING SHOP DRAWINGS, ORDERING MATERIALS, OR THE COMMENCEMENT OF CONSTRUCTION.
  - B. REFER TO THE SPECIFICATIONS FOR THE REQUIREMENT FOR WORKING IN AREAS WHERE LEAD PAINT HAS BEEN IDENTIFIED.
  - C. REFER TO THE SPECIFICATIONS FOR THE IDENTIFICATION AND DISPOSAL OF FLUORESCENT LIGHTS AND BALLASTS IN EXISTING FIXTURES
  - D. REFER TO THE SPECIFICATIONS FOR REQUIRED SAFETY MEASURES REQUIRED FOR THE EXCAVATION OF SOILS SURROUNDING THE MAURICE STRUCTURE WHERE ELEVATED LEVELS OF METALS WERE IDENTIFIED.

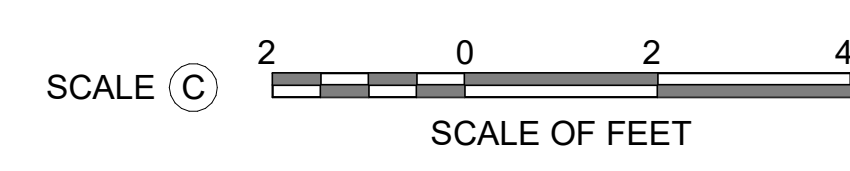
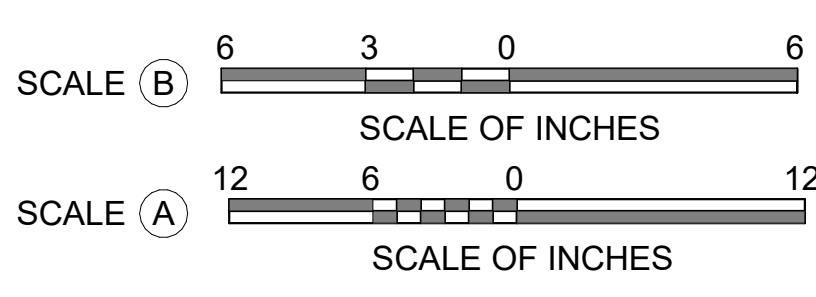

A/E FIRMS	DESIGNED:
PRIME/ARCH: STRATA ARCHITECTURE 1701 OAK STREET, SUITE 100 KANSAS CITY, MO T: 816.474.0900	CA/AG
	CADD:
	CA/ZA/EM
	TECH. REVIEW:
	AG
	DATE:
	10.27.2023

SUB SHEET NO.
<b>01</b>
<b>A4.31</b>

TITLE OF SHEET
<b>MAURICE BATHHOUSE</b>
<b>SECTION DETAILS</b>
REHABILITATE BATHHOUSES
HOT SPRINGS NATIONAL PARK

DRAWING NO.
<b>128</b>
<b>182951</b>
PMIS/PKG NO.
<b>318915</b>
SHEET
<b>60 OF 286</b>

11/8/2023 3:40:09 PM