

**GENERAL ELEVATION NOTES:**

- A. DO NOT SCALE FROM THE DRAWINGS. ALL DIMENSIONS ARE APPROXIMATE. ACTUAL FIELD VERIFIED DIMENSIONS SHALL BE OBTAINED BY THE GENERAL CONTRACTOR OR THE APPLICABLE SUB-CONTRACTORS BEFORE SUBMITTING SHOP DRAWINGS, ORDERING MATERIALS, OR THE COMMENCEMENT OF CONSTRUCTION.
- B. REFER TO THE SPECIFICATIONS FOR THE REQUIREMENT FOR WORKING IN AREAS WHERE LEAD PAINT HAS BEEN IDENTIFIED.
- C. REFER TO THE SPECIFICATIONS FOR THE IDENTIFICATION AND DISPOSAL OF FLUORESCENT LIGHTS AND BALLASTS IN EXISTING FIXTURES
- D. REFER TO THE SPECIFICATIONS FOR REQUIRED SAFETY MEASURES REQUIRED FOR THE EXCAVATION OF SOILS SURROUNDING THE MAURICE STRUCTURE WHERE ELEVATED LEVELS OF METALS WERE IDENTIFIED.

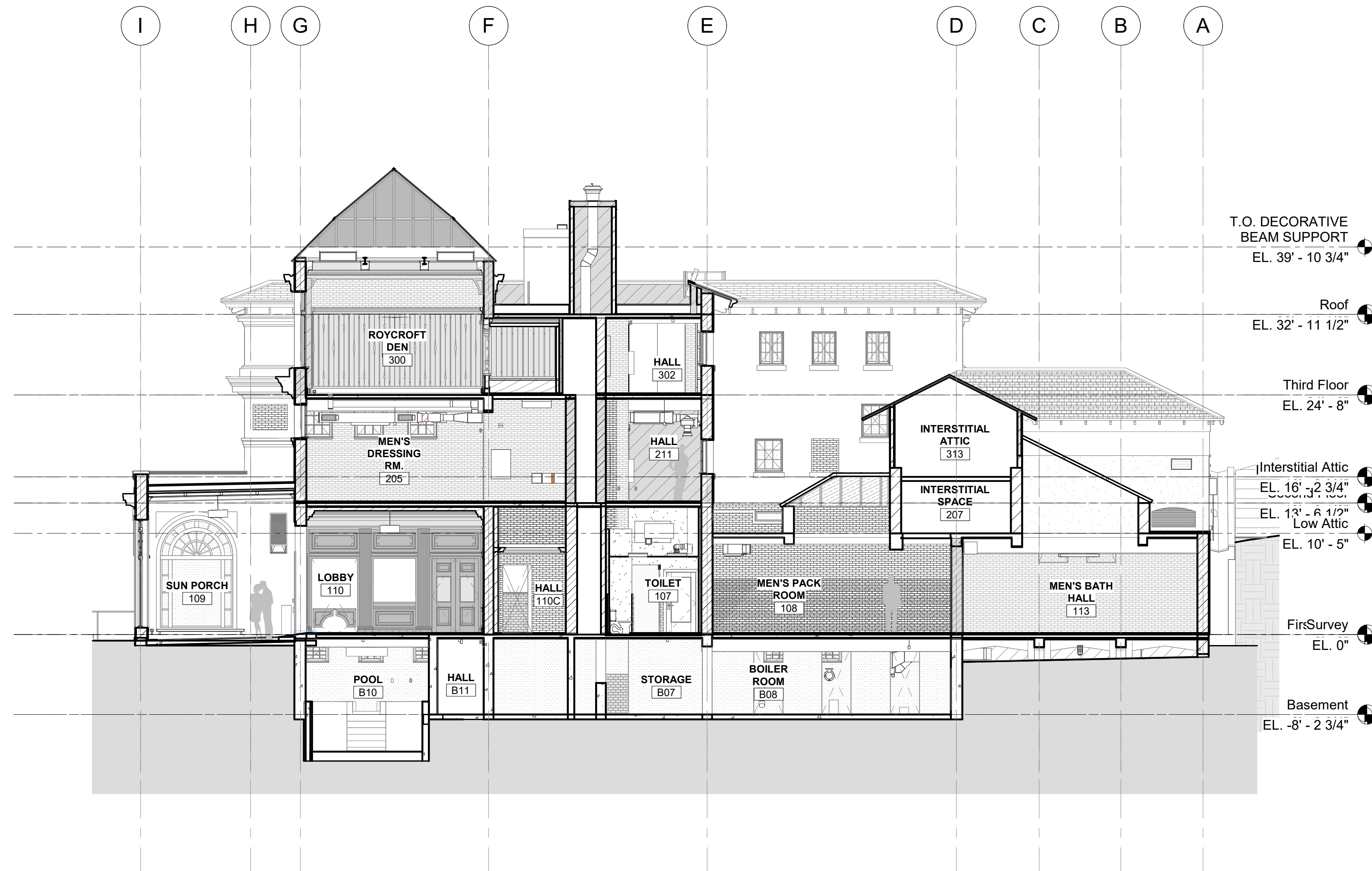

1 Building Section E-W  
A3.0 1/8" = 1'-0" SCALE (A)

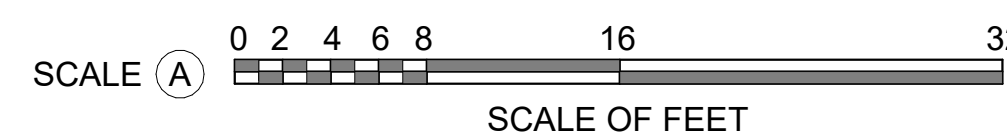

A/E FIRMS  
PRIME/ARCH:  
STRATA ARCHITECTURE  
1701 OAK STREET,  
SUITE 100  
KANSAS CITY, MO  
1-816-474-0900

DESIGNED:  
CA/AG  
CADD:  
CA/ZA/EM  
TECH. REVIEW:  
AG  
DATE:  
10.27.2023

SUB SHEET NO.  
**01**  
**A3.0**

TITLE OF SHEET  
**MAURICE BATHHOUSE**  
**BUILDING SECTION**  
  
REHABILITATE BATHHOUSES  
HOT SPRINGS NATIONAL PARK

DRAWING NO.  
**128**  
**182951**  
PMIS/PKG NO.  
318915  
SHEET  
58 OF 286