

- GENERAL ELEVATION NOTES:**
- A. DO NOT SCALE FROM THE DRAWINGS. ALL DIMENSIONS ARE APPROXIMATE. ACTUAL FIELD VERIFIED DIMENSIONS SHALL BE OBTAINED BY THE GENERAL CONTRACTOR OR THE APPLICABLE SUB-CONTRACTORS BEFORE SUBMITTING SHOP DRAWINGS, ORDERING MATERIALS, OR THE COMMENCEMENT OF CONSTRUCTION.
 - B. REFER TO THE SPECIFICATIONS FOR THE REQUIREMENT FOR WORKING IN AREAS WHERE LEAD PAINT HAS BEEN IDENTIFIED.
 - C. REFER TO THE SPECIFICATIONS FOR THE IDENTIFICATION AND DISPOSAL OF FLUORESCENT LIGHTS AND BALLASTS IN EXISTING FIXTURES
 - D. REFER TO THE SPECIFICATIONS FOR REQUIRED SAFETY MEASURES REQUIRED FOR THE EXCAVATION OF SOILS SURROUNDING THE MAURICE STRUCTURE WHERE ELEVATED LEVELS OF METALS WERE IDENTIFIED.

KEYNOTES

02.07	REFERENCE THE ROOF PLAN FOR ALL WORK REQUIRED AT THE ROOFS AND SKYLIGHTS.
02.617	024296 - CAREFULLY DEMOLISH AND SALVAGE HISTORIC WOOD WINDOW FROM WINDOW OPENING AND ALL ASSOCIATED ANCHORS, HISTORIC WINDOW TRIM, STOOL, AND APRON TO REMAIN IN PLACE. REFERENCE EXTERIOR TREATMENT ELEVATIONS AND WINDOW SCHEDULE FOR ADDITIONAL INFORMATION.
08.11	080152.61, 099113, 099123 - RESTORE HISTORIC WOOD WINDOW. REFERENCE WINDOW SCHEDULE FOR REQUIRED REPAIRS. PREP, PRIME, AND PAINT ALL EXISTING WOOD WINDOW TO REMAIN. INSTALL NEW EXTERIOR STORM WINDOW. REFERENCE WINDOW SCHEDULE.
09.600	099113 - PREP AND PAINT EXTERIOR WALLS (ROUGHLY 2050 SF).
09.603	062013, 099113 - REPAIR EAVES. PREP, PRIME, AND PAINT.
09.610	099113 - PREP, PRIME, AND PAINT NEW AND EXISTING LOUVERS.

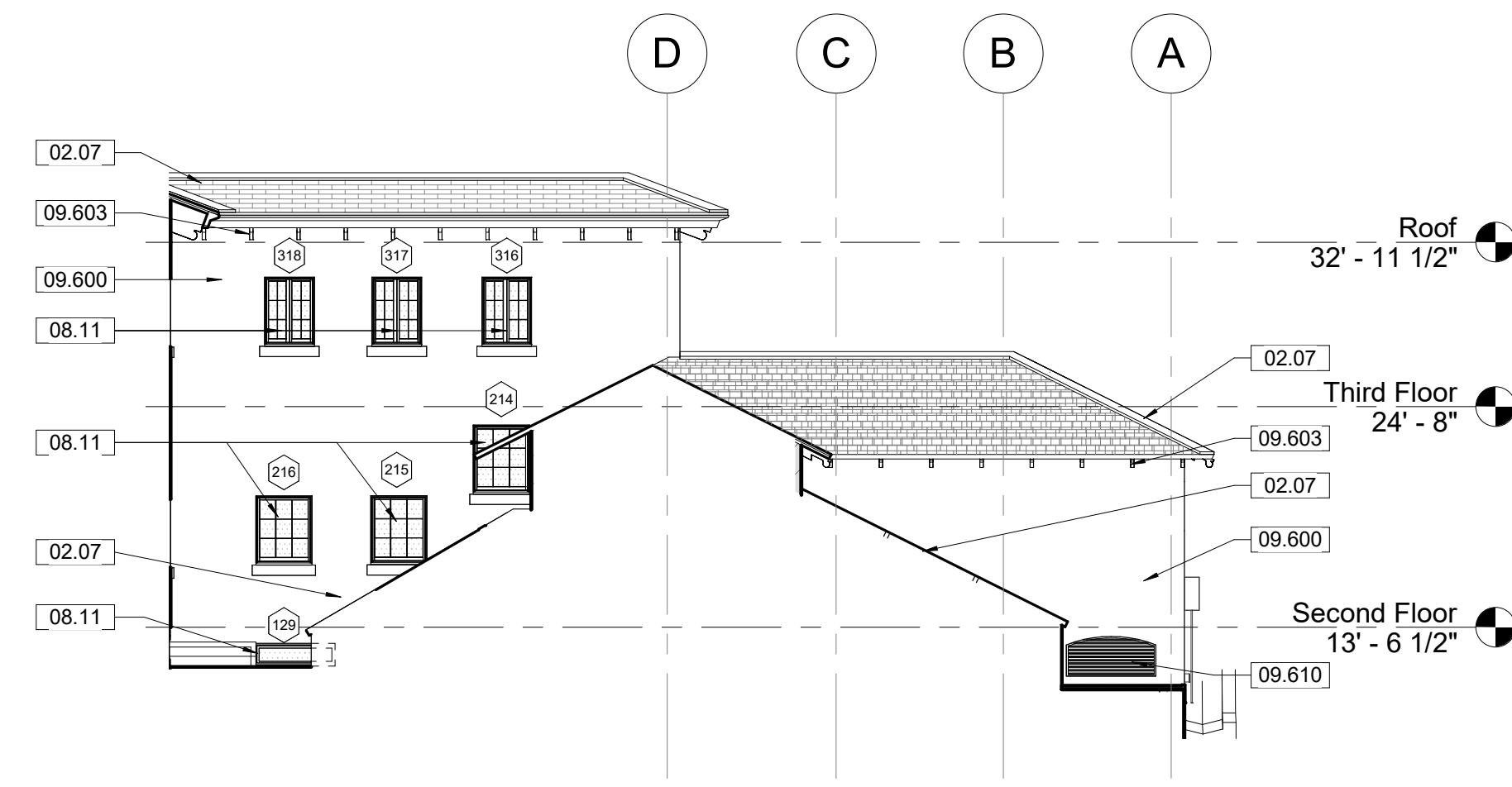

1
A2.4 Exterior Elevation - North Court
1/8" = 1'-0" SCALE (A)

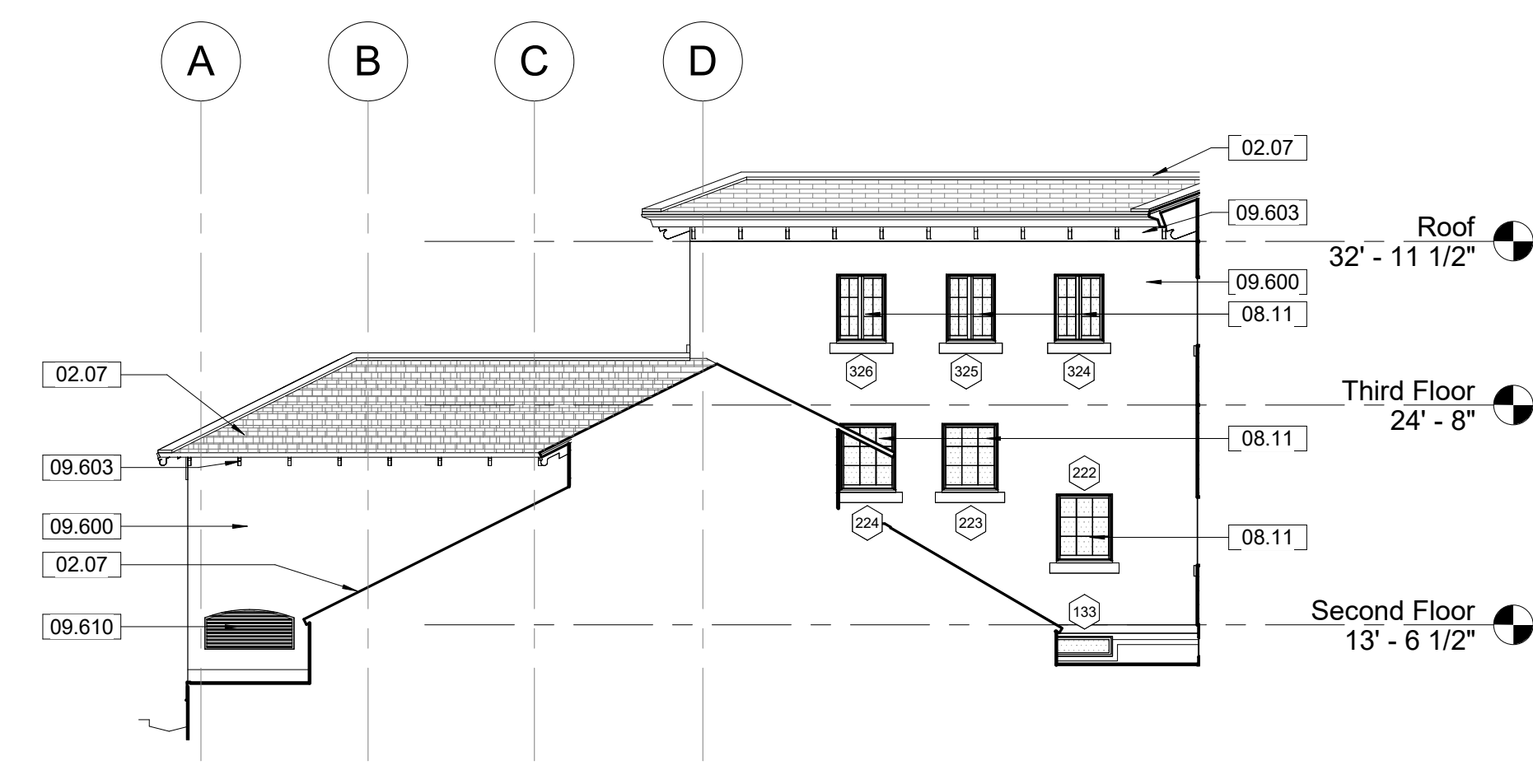

2
A2.4 Exterior Elevation - South Court
1/8" = 1'-0" SCALE (A)

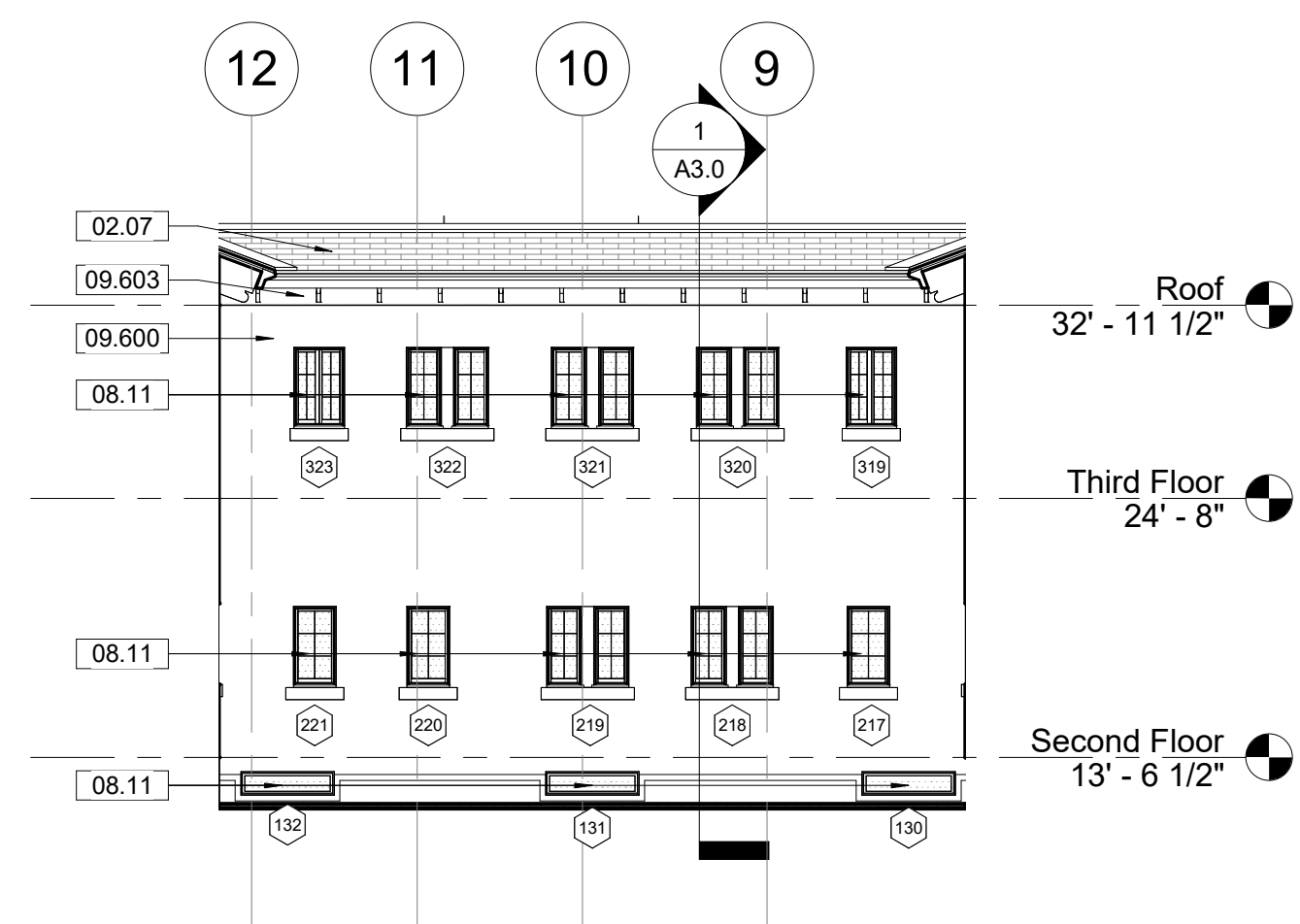

3
A2.4 Exterior Elevation - West Court
1/8" = 1'-0" SCALE (A)

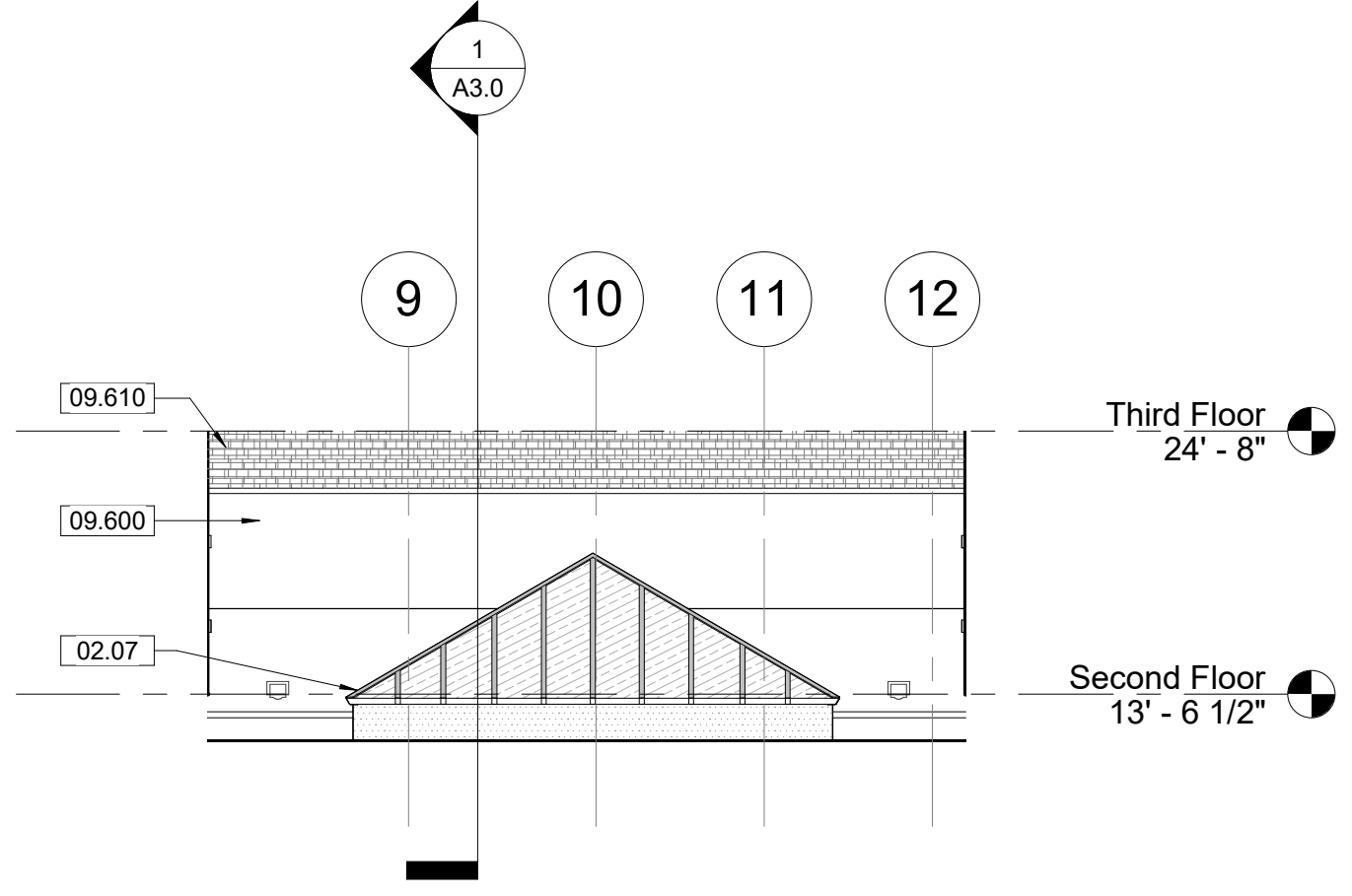

4
A2.4 Exterior Elevation - East Court Looking East
1/8" = 1'-0" SCALE (A)

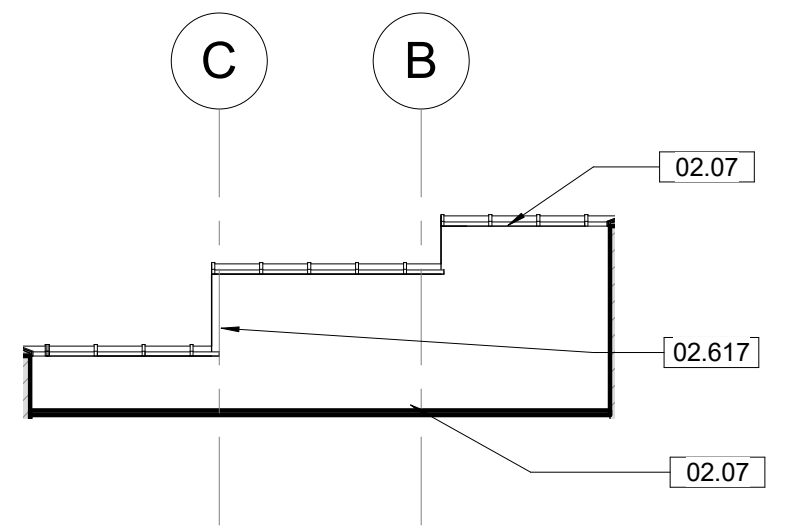

5
A2.4 North Court - North Parapet Wall
1/8" = 1'-0" SCALE (A)

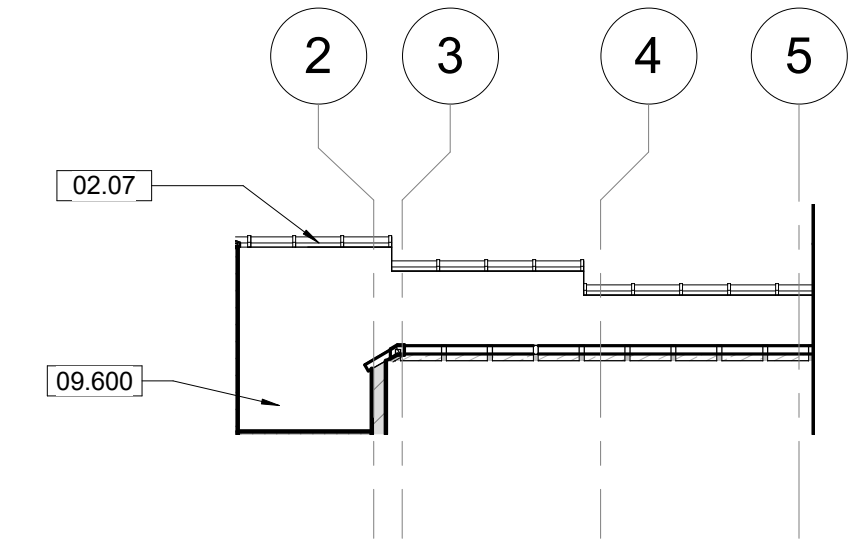

6
A2.4 North Court - East Parapet Wall
1/8" = 1'-0" SCALE (A)

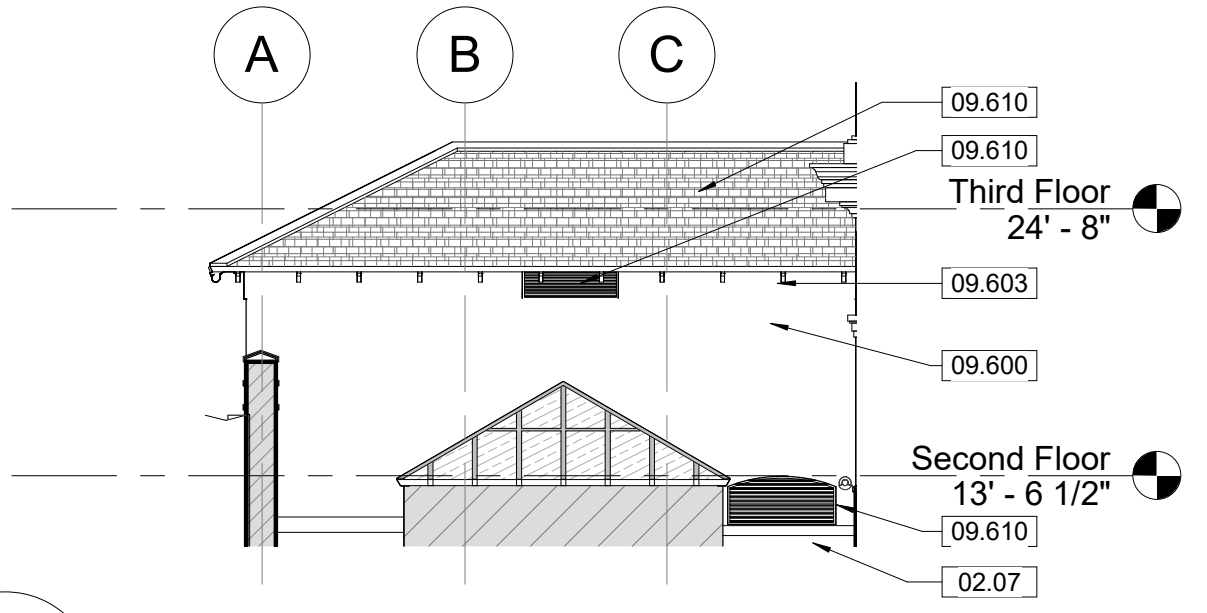

7
A2.4 North Elevation - North Court
1/8" = 1'-0" SCALE (A)

ELEVATION TREATMENT LEGEND

	REPLACEMENT MATERIAL INSTALLED (INCLUDING WINDOWS, DOORS, RETAINING WALLS, ETC)
TILE	
	TL-1 REPAIR AREAS OF CRACKED TILE GROUT, EXISTING TILE TO REMAIN IN PLACE (50 SF). CONTRACTOR TO TAKE GREAT CARE OF EXISTING HISTORIC TILES. REPLACEMENT HISTORIC TILES ARE NOT AVAILABLE.
STUCCO	
	ST-1 REMOVE LOOSE, DAMAGED AND /OR STRUCTURAL UNSOUND STUCCO AND REPLACE WITH NEW STUCCO.
	ST-2 REMOVE BIOLOGICAL GROWTH FROM STUCCO (N-20 SF, W-15 SF; TOTAL 150 SF). PER SECRETARY OF INTERIOR'S STANDARDS USE THE GENTLEST MEANS POSSIBLE IN ORDER TO PRESERVE THE HISTORIC FABRIC. NO SANDBLASTING, CHEMICALS, OR HIGH PRESSURE SPRAY. REFERENCE SPECIFICATIONS.
	REPAIR CRACKS

THIS PAGE WAS PREPARED WITH COLORED LINES AND HATCHES. WHEN PRINTING, USE COLOR.

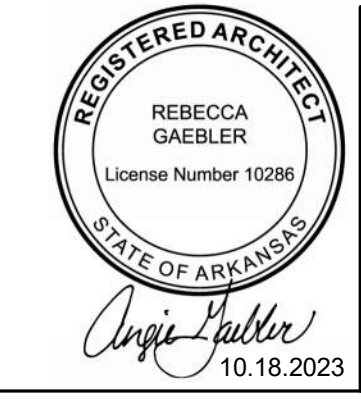
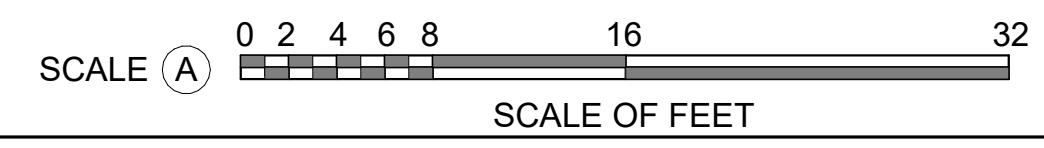

A/E FIRMS
PRIME/ARCH:
STRATA ARCHITECTURE
1701 OAK STREET,
SUITE 100
KANSAS CITY, MO
T. 816.474.0900

DESIGNED:
CA/AG
CADD:
CA/ZA/EM
TECH. REVIEW:
AG
DATE:
10.27.2023

SUB SHEET NO.
01
A2.4

TITLE OF SHEET
MAURICE BATHHOUSE
COURT ELEVATIONS

REHABILITATE BATHHOUSES
HOT SPRINGS NATIONAL PARK

DRAWING NO.
128
182951
PMIS/PKG NO.
318915
SHEET
57 OF 286