

**GENERAL ELEVATION NOTES:**

- A. DO NOT SCALE FROM THE DRAWINGS. ALL DIMENSIONS ARE APPROXIMATE. ACTUAL FIELD VERIFIED DIMENSIONS SHALL BE OBTAINED BY THE GENERAL CONTRACTOR OR THE APPLICABLE SUB-CONTRACTORS BEFORE SUBMITTING SHOP DRAWINGS, ORDERING MATERIALS, OR THE COMMENCEMENT OF CONSTRUCTION.
- B. REFER TO THE SPECIFICATIONS FOR THE REQUIREMENT FOR WORKING IN AREAS WHERE LEAD PAINT HAS BEEN IDENTIFIED.
- C. REFER TO THE SPECIFICATIONS FOR THE IDENTIFICATION AND DISPOSAL OF FLUORESCENT LIGHTS AND BALLASTS IN EXISTING FIXTURES
- D. REFER TO THE SPECIFICATIONS FOR REQUIRED SAFETY MEASURES REQUIRED FOR THE EXCAVATION OF SOILS SURROUNDING THE MAURICE STRUCTURE WHERE ELEVATED LEVELS OF METALS WERE IDENTIFIED.

**KEYNOTES**

03.601	033000, 030130.52 - REPAIR CONCRETE RAMP WHERE EXISTING HANDRAILS WERE DEMOLISHED. CONCRETE PATCH TO BE FLUSH WITH EXISTING RAMP CONCRETE. REFERENCE STRUCTURAL DRAWINGS.
03.680	033000 - INSTALL NEW CONCRETE RUNNELS. REFERENCE CIVIL DRAWINGS.
07.600	REFERENCE ROOF PLAN FOR TREATMENT RECOMMENDATIONS. TYPICAL.
08.11	080152.61, 099113, 099123 - RESTORE HISTORIC WOOD WINDOW. REFERENCE WINDOW SCHEDULE FOR REQUIRED REPAIRS. PREP, PRIME, AND PAINT ALL EXISTING WOOD WINDOW TO REMAIN. INSTALL NEW EXTERIOR STORM WINDOW. REFERENCE WINDOW SCHEDULE.
08.600	088000, 099113, 099123 - INSTALL REPLICA WOOD WINDOW. REFERENCE WINDOW SCHEDULE. PREP, PRIME, AND PAINT. INSTALL NEW INTERIOR STORM WINDOW. REFERENCE WINDOW SCHEDULE.
08.602	092300, 092400 - PREP EXISTING WINDOW OPENING FOR NEW CUSTOM STEEL WINDOWS TO MATCH THE HISTORIC CONDITION AT SUN PORCH. DAMAGED INTERIOR PLASTER AND EXTERIOR STUCCO DURING INSTALL SHALL BE REPAIRED IN KIND.
09.600	099113 - PREP AND PAINT EXTERIOR WALLS (ROUGHLY 2050 SF).
09.603	062013, 099113 - REPAIR EAVES. PREP, PRIME, AND PAINT.
09.604	092400 - REPAIR CRACKS IN STUCCO (ROUGHLY 300 LF).
09.605	092400 - INSTALL NEW STUCCO WHERE LOOSE STUCCO WAS REMOVED (ROUGHLY 300 SF)
09.610	099113 - PREP, PRIME, AND PAINT NEW AND EXISTING LOUVERS.
09.611	099113 - PREP, PRIME, AND PAINT OUTSIDE FACE OF ABA RAMP TO MATCH EXISTING. ENSURE REPLACEMENT CONCRETE HAS CURED PRIOR TO PAINTING.
23.02	NEW MECHANICAL EQUIPMENT AND/OR ASSOCIATED DEVICES, REFERENCE MECHANICAL DRAWINGS.

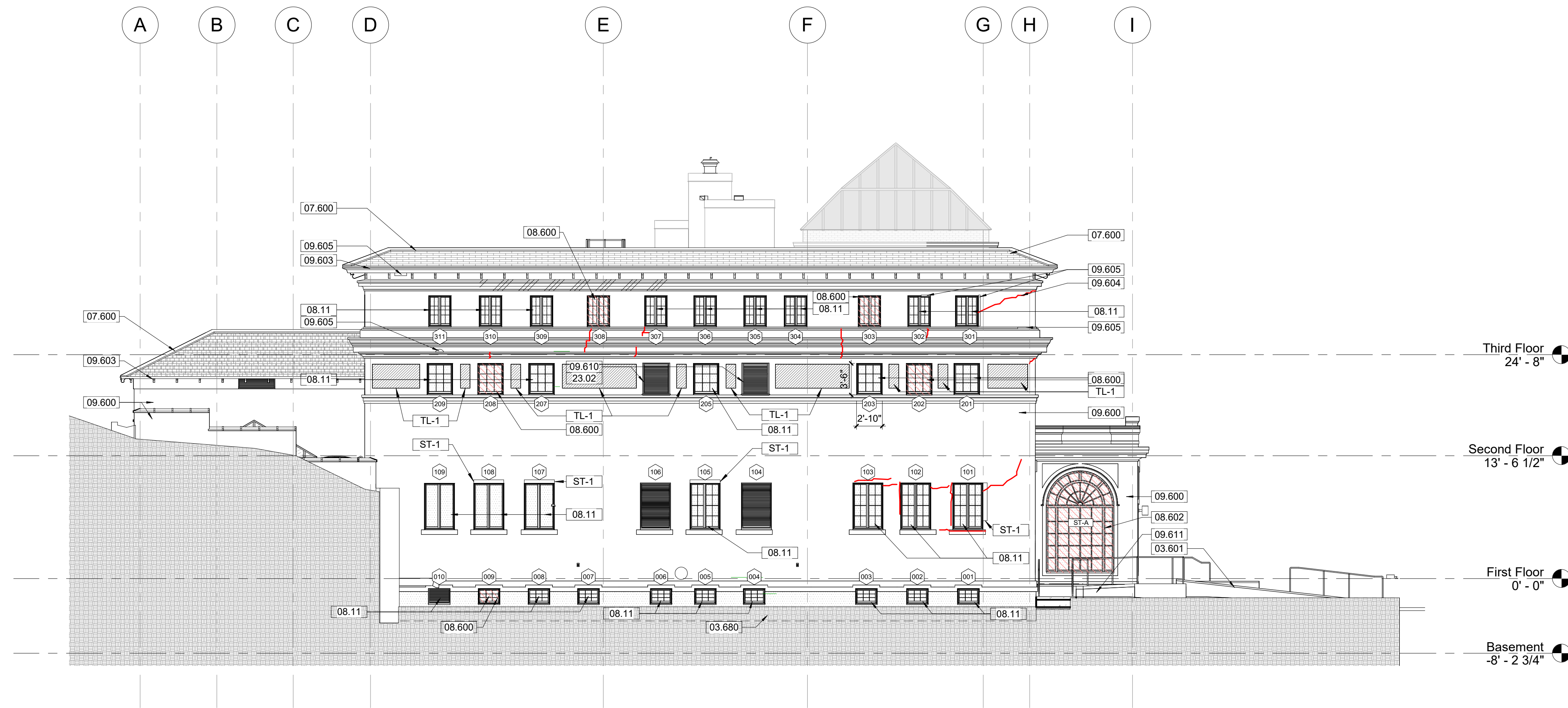

**1** North Elevation  
**A2.1** 1/8" = 1'-0" SCALE (A)

**ELEVATION TREATMENT LEGEND**

	REPLACEMENT MATERIAL INSTALLED (INCLUDING WINDOWS, DOORS, RETAINING WALLS, ETC)
<b>TILE</b>	
	TL-1 REPAIR AREAS OF CRACKED TILE GROUT, EXISTING TILE TO REMAIN IN PLACE (50 SF). CONTRACTOR TO TAKE GREAT CARE OF EXISTING HISTORIC TILES. REPLACEMENT HISTORIC TILES ARE NOT AVAILABLE.
<b>STUCCO</b>	
	ST-1 REMOVE LOOSE, DAMAGED AND /OR STRUCTURAL UNSOUND STUCCO AND REPLACE WITH NEW STUCCO.
	ST-2 REMOVE BIOLOGICAL GROWTH FROM STUCCO (N-20 SF, W-15 SF: TOTAL 150 SF). PER SECRETARY OF INTERIOR'S STANDARDS USE THE GENTLEST MEANS POSSIBLE IN ORDER TO PRESERVE THE HISTORIC FABRIC. NO SANDBLASTING, CHEMICALS, OR HIGH PRESSURE SPRAY. REFERENCE SPECIFICATIONS.
	REPAIR CRACKS

THIS PAGE WAS PREPARED WITH COLORED LINES AND HATCHES. WHEN PRINTING, USE COLOR.

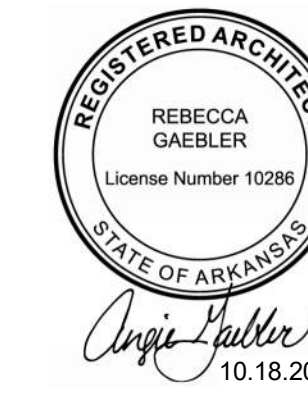
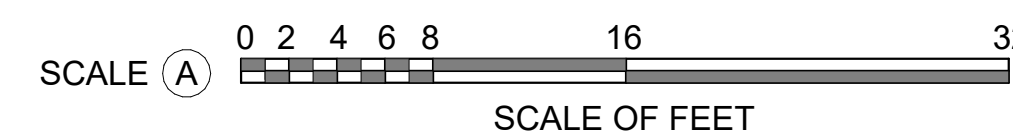

<b>A/E FIRMS</b> PRIME/ARCH: STRATA ARCHITECTURE 1701 OAK STREET, SUITE 100 KANSAS CITY, MO T: 816.474.0900	DESIGNED: CA/AG	SUB SHEET NO.  <b>01</b> <b>A2.1</b>	TITLE OF SHEET <b>MAURICE BATHHOUSE</b> <b>NORTH ELEVATION</b>  REHABILITATE BATHHOUSES HOT SPRINGS NATIONAL PARK	DRAWING NO. <b>128</b> <b>182951</b>
	CADD: CA/ZA/EM			PMIS/PKG NO. 318915
	TECH. REVIEW: AG			SHEET 54 OF 286
	DATE: 10.27.2023			