

**GENERAL NOTES - TREATMENT REFLECTED CEILING PLAN:**

- A. ALL DIMENSIONS ARE TO THE FACE OF FINISH MATERIAL UNLESS OTHERWISE NOTED.
- B. CEILING HEIGHTS ARE SHOWN TO FINISH FLOOR LINE.
- C. REFER TO MECHANICAL, ELECTRICAL, AND PLUMBING DRAWINGS FOR ADDITIONAL INFORMATION.
- D. REFER TO THE SPECIFICATIONS FOR THE REQUIREMENT FOR WORKING IN AREAS WHERE LEAD PAINT HAS BEEN IDENTIFIED.
- E. REFER TO THE SPECIFICATIONS FOR THE IDENTIFICATION AND DISPOSAL OF FLUORESCENT LIGHTS AND BALLASTS IN EXISTING FIXTURES
- F. REFER TO THE SPECIFICATIONS FOR REQUIRED SAFETY MEASURES REQUIRED FOR THE EXCAVATION OF SOILS SURROUNDING THE MAURICE STRUCTURE WHERE ELEVATED LEVELS OF METALS WERE IDENTIFIED.

**KEYNOTES**

03.04	030130.52, 033000 - STRUCTURAL REPAIRS REQUIRED, REFERENCE STRUCTURAL DRAWINGS.
03.102	030130.52, 033000 - INFILL CONCRETE SLAB, REFERENCE STRUCTURAL DRAWINGS.
03.213	030130.52, 033000 - INFILL HOLES IN FLOOR CUT FOR GRILLES, PIPES, OR DUCTS WITH REINFORCED CONCRETE, REFERENCE STRUCTURAL DRAWINGS (16 SF).
22.00	PLUMBING PIPES AND/OR ASSOCIATED PARTS, REFERENCE PLUMBING DRAWINGS.
23.01	MECHANICAL DUCT AND/OR ASSOCIATED PARTS, REFERENCE MECHANICAL DRAWINGS.
26.01	INSTALL NEW LIGHT FIXTURES, REFERENCE ELECTRICAL DRAWINGS.

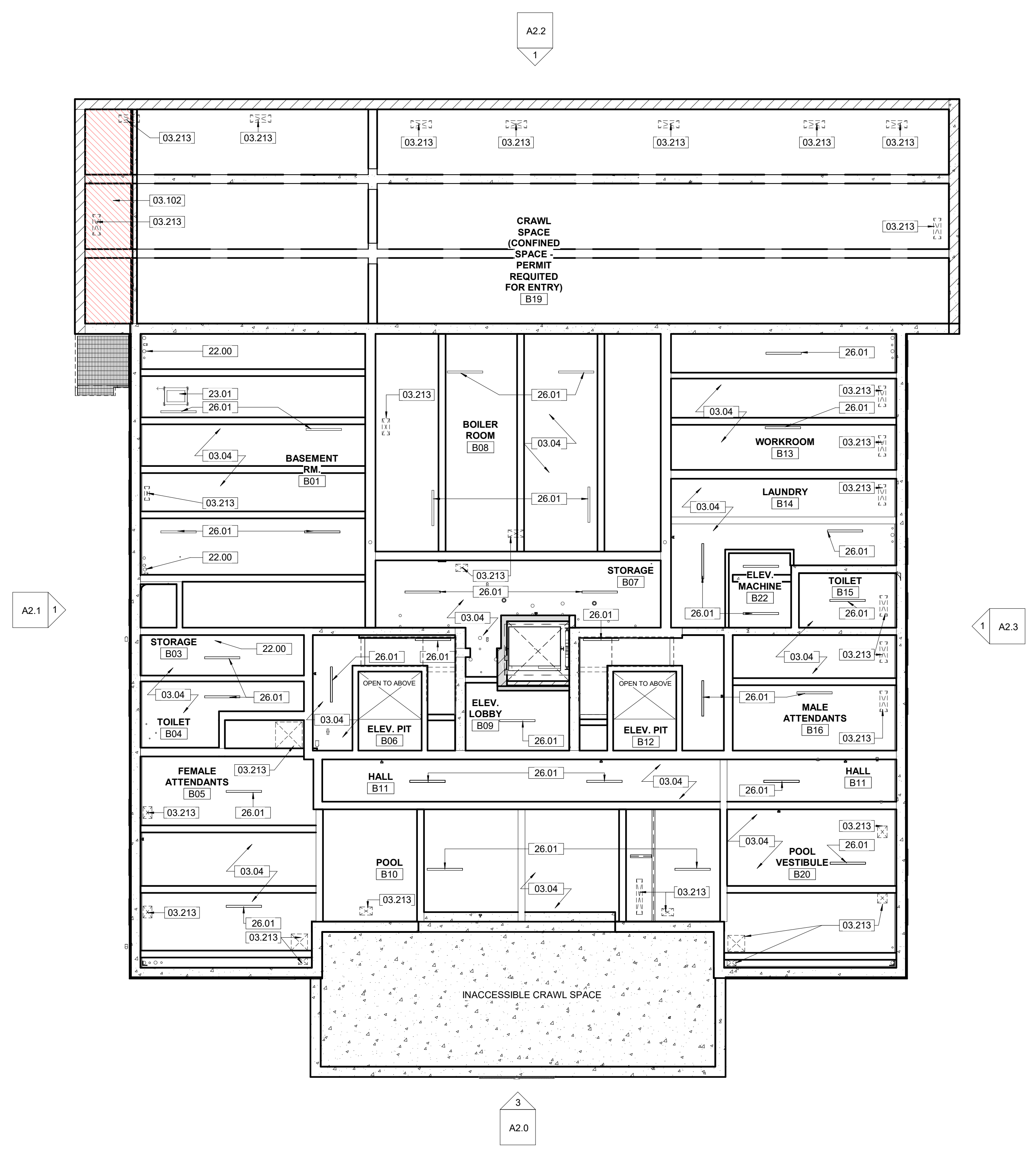

**TREATMENT PLAN LEGEND**

- REPLACEMENT MATERIAL INSTALLED
- NEW HOLE IN EXISTING WALL
- AREA REQUIRING RESTORATION DUE TO SIGNIFICANT MATERIAL DETERIORATION
- NEW WALLS
- EXISTING WALLS

THIS PAGE WAS PREPARED WITH COLORED LINES AND HATCHES. WHEN PRINTING, USE COLOR.

**1** Proposed Basement Reflected Ceiling Plan  
**A1.10** 1/8" = 1'-0" SCALE (A)

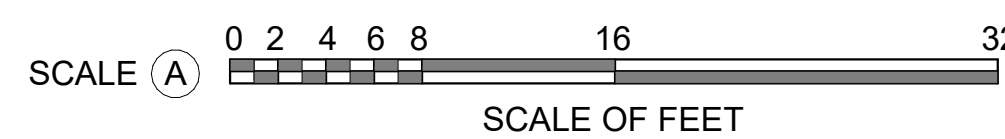

A/E FIRMS PRIME/ARCH: STRATA ARCHITECTURE 1701 OAK STREET, SUITE 100 KANSAS CITY, MO T: 816.474.0900	DESIGNED: CA/AG	SUB SHEET NO.  <b>01</b> <b>A1.10</b>	TITLE OF SHEET MAURICE BATHHOUSE <b>BASEMENT REFLECTED                  CEILING PLAN</b>  REHABILITATE BATHHOUSES HOT SPRINGS NATIONAL PARK	DRAWING NO. <b>128</b> <b>182951</b>
	CADD: CA/ZA/EM			PMIS/PKG NO. 318915
	TECH. REVIEW: AG			SHEET 49 OF 286
	DATE: 10.27.2023			