

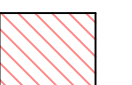



- GENERAL NOTES - TREATMENT:**
- A. DO NOT SCALE FROM THE DRAWINGS. ALL DIMENSIONS ARE APPROXIMATE. ACTUAL FIELD VERIFIED DIMENSIONS SHALL BE OBTAINED BY THE GENERAL CONTRACTOR OR THE APPLICABLE SUB-CONTRACTORS BEFORE SUBMITTING SHOP DRAWINGS, ORDERING MATERIALS, OR THE COMMENCEMENT OF CONSTRUCTION.
  - B. REFER TO THE SPECIFICATIONS FOR THE REQUIREMENT FOR WORKING IN AREAS WHERE LEAD PAINT HAS BEEN IDENTIFIED.
  - C. REFER TO THE SPECIFICATIONS FOR THE IDENTIFICATION AND DISPOSAL OF FLUORESCENT LIGHTS AND BALLASTS IN EXISTING FIXTURES.
  - D. REFER TO THE SPECIFICATIONS FOR REQUIRED SAFETY MEASURES REQUIRED FOR THE EXCAVATION OF SOILS SURROUNDING THE MAURICE STRUCTURE WHERE ELEVATED LEVELS OF METALS WERE IDENTIFIED.

**KEYNOTES**

02.09	REFERENCE ENLARGE VERTICAL CIRCULATION PLANS FOR REQUIRED WORK. TYPICAL.
02.265	017329, 024296 - 115/116: CUT A HOLE INTO THE EXISTING CHASE WALL TO ALLOW ACCESS FOR INSTALLING NEW MEP SYSTEMS. THE HOLE SHOULD BE CLEAN CUT AND ALLOW FOR AN EASY INSTALLATION OF ACCESS DOOR, PROVIDE SUPPORT AS REQUIRED FOR INSTALLATION. PRIOR TO CUTTING HOLE, COORDINATE THE REQUIRED HEIGHT OF HOLE WITH MEP ALL TRADES. REFERENCE MEP DRAWINGS.
03.102	030130.52, 033000 - INFILL CONCRETE SLAB, REFERENCE STRUCTURAL DRAWINGS.
03.200	030130.52, 033000 - 103 MECHANICAL: INFILL HOLES IN FLOOR CUT FOR GRILLES, PIPES, OR DUCTS WITH REINFORCED CONCRETE (24 SF - SCATTERED).
03.213	030130.52, 033000 - INFILL HOLES IN FLOOR CUT FOR GRILLES, PIPES, OR DUCTS WITH REINFORCED CONCRETE, REFERENCE STRUCTURAL DRAWINGS (16 SF).
03.601	033000, 030130.52 - REPAIR CONCRETE RAMP WHERE EXISTING HANDRAILS WERE DEMOLISHED. CONCRETE PATCH TO BE FLUSH WITH EXISTING RAMP CONCRETE. REFERENCE STRUCTURAL DRAWINGS.
04.200	040323 - 103 MECHANICAL: REPAIR HOLES THROUGH MASONRY AND PLASTER WALLS WITH NEW BRICK OR CMU INFILL (25 SF).
04.222	040323 - MASSAGE 116: PATCH HOLE IN NORTH MASONRY WALL (4 SF).
05.06	054000 - INSTALL NEW METAL STUDS AT OLD CHASE. STUDS TO SPAN FLOOR TO CEILING.
05.601	051200, 055213, 099123 - INSTALL NEW PAINTED METAL EGRESS LANDING, STAIR, GUARDRAIL, AND HANDRAIL AT NORTHEAST EGRESS DOOR, REFERENCE ARCHITECTURAL FLOOR PLANS.
08.02	080152.61, 088000 - REFERENCE EXTERIOR TREATMENT ELEVATIONS, THE WINDOW SCHEDULE, AND SPECIFICATIONS FOR WORK REQUIRED FOR ALL EXTERIOR WINDOWS AND WINDOW TRIM.
08.03	081113, 087100 - INSTALL FIRE RATED HOLLOW METAL FRAME AND METAL DOUBLE DOORS. REFERENCE DOOR SCHEDULE AND SPECIFICATIONS FOR ADDITIONAL INFORMATION.
08.250	087100, 099113 - 114 WOMEN'S BATH HALL: DOOR 2/114 - INSTALL NEW HARDWARE ON EXIT DOOR. PREP, PRIME, AND PAINT EXISTING DOOR AND FRAME (1 EA).
09.210	092300 - 103 MECHANICAL: REPAIR HOLES IN PLASTER WALLS WITH NEW PLASTER (40 SF)
09.211	096613 - 103 MECHANICAL: PATCH TERRAZZO FLOORING WITH CONCRETE WHERE CONCRETE FLOOR HAS BEEN PATCHED (24 SF). ALL FLOOR INFILL FOR MECHANICAL 103 PER STRUCTURAL TO BE FLUSH WITH UNDERSIDE OF SLAB AND TOP OF FINISH FLOOR.
09.212	099123 - 103 MECHANICAL: PREP, PRIME, AND PAINT ALL WALLS.
09.611	099113 - PREP, PRIME, AND PAINT OUTSIDE FACE OF ABA RAMP TO MATCH EXISTING. ENSURE REPLACEMENT CONCRETE HAS CURED PRIOR TO PAINTING.
09.612	099113 - PREP, PRIME, AND PAINT NEW AND EXISTING RETAINING WALL TO MATCH EXISTING. ENSURE REPLACEMENT CONCRETE HAS CURED PRIOR TO PAINTING.
10.10	104413, 104416 - INTERIOR: INSTALL WALL MOUNTED FIRE EXTINGUISHER CABINET AND FIRE EXTINGUISHER

**TREATMENT PLAN LEGEND**

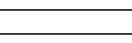
	REPLACEMENT MATERIAL INSTALLED		NEW HOLE IN EXISTING WALL
	AREA REQUIRING RESTORATION DUE TO SIGNIFICANT MATERIAL DETERIORATION		NEW WALLS
	EXISTING WALLS		

THIS PAGE WAS PREPARED WITH COLORED LINES AND HATCHES. WHEN PRINTING, USE COLOR.



1  
A1.1 Proposed First Floor Plan  
1/8" = 1'-0" SCALE (A)

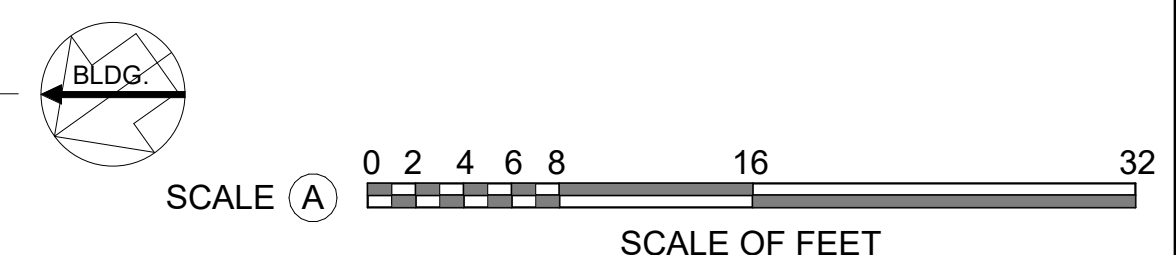

A/E FIRMS PRIME/ARCH: STRATA ARCHITECTURE 1701 CHAK STREET, SUITE 100 KANSAS CITY, MO T: 816.474.0900	DESIGNED: CA/AG	SUB SHEET NO.  <h1>01</h1> <h1>A1.1</h1>	TITLE OF SHEET <b>MAURICE BATHHOUSE</b> <b>FIRST FLOOR PLAN</b>  REHABILITATE BATHHOUSES HOT SPRINGS NATIONAL PARK	DRAWING NO. <b>128</b> <b>182951</b>
	CADD: CA/ZA/EM			PMIS/PKG NO. 318915
	TECH. REVIEW: AG			SHEET 43 OF 286
	DATE: 10.27.2023			

11/02/2023 5:30:31 PM