

- GENERAL NOTES - TREATMENT:**
- DO NOT SCALE FROM THE DRAWINGS. ALL DIMENSIONS ARE APPROXIMATE. ACTUAL FIELD VERIFIED DIMENSIONS SHALL BE OBTAINED BY THE GENERAL CONTRACTOR OR THE APPLICABLE SUB-CONTRACTORS BEFORE SUBMITTING SHOP DRAWINGS, ORDERING MATERIALS, OR THE COMMENCEMENT OF CONSTRUCTION.
  - REFER TO THE SPECIFICATIONS FOR THE REQUIREMENT FOR WORKING IN AREAS WHERE LEAD PAINT HAS BEEN IDENTIFIED.
  - REFER TO THE SPECIFICATIONS FOR THE IDENTIFICATION AND DISPOSAL OF FLUORESCENT LIGHTS AND BALLASTS IN EXISTING FIXTURES
  - REFER TO THE SPECIFICATIONS FOR REQUIRED SAFETY MEASURES REQUIRED FOR THE EXCAVATION OF SOILS SURROUNDING THE MAURICE STRUCTURE WHERE ELEVATED LEVELS OF METALS WERE IDENTIFIED.

**KEYNOTES**

03.281	033000 - PROVIDE CONCRETE LANDING AND SIDEWALK TO CONNECT NEW EGRESS STAIR AND EXISTING PAVED SIDEWALK, REFERENCE CIVIL DRAWINGS.
03.282	033000 - REMOVE AND REPLACE CONCRETE SIDEWALK DISTURBED FOR MECHANICAL UNIT RELOCATION, REFERENCE CIVIL DRAWINGS.
03.283	033000 - REPLACE CONCRETE RAMP TO BASEMENT LEVEL WITH EXPANDED RAMP AND LOWER LANDING, REFERENCE CIVIL AND STRUCTURAL DRAWINGS.
03.284	033000 - REPLACE CONCRETE RETAINING WALLS AT NEW BASEMENT LEVEL RAMP. REFERENCE CIVIL AND STRUCTURAL DRAWINGS.
03.680	033000 - INSTALL NEW CONCRETE RUNNELS, REFERENCE CIVIL DRAWINGS.
03.681	033000 - INSTALL NEW CONCRETE RUNNEL CURBS, REFERENCE CIVIL DRAWINGS.
03.682	033000 - EXTERIOR: NEW CONCRETE CAP, REFERENCE CIVIL. FILL WILL BE REQUIRED PRIOR TO INSTALLING NEW CAP.
05.02	055213, 099123 - INSTALL NEW GALVANIZED METAL HANDRAILS. PREP, PRIME AND PAINT.
05.03	055213, 099113 - INSTALL NEW GALVANIZED METAL GUARDRAIL. PREP, PRIME, AND PAINT.
05.601	051200, 055213, 099123 - INSTALL NEW PAINTED METAL EGRESS LANDING, STAIR, GUARDRAIL, AND HANDRAIL AT NORTHEAST EGRESS DOOR, REFERENCE ARCHITECTURAL FLOOR PLANS.
05.603	EXTERIOR: INSTALL CHAIN LINK FENCE, REFERENCE CIVIL AND LANDSCAPING DRAWINGS.
05.604	INSTALL NEW METAL PLATE COVER OVER BULKHEAD AND ALL ASSOCIATED ANCHORS.
10.200	101423 - EXTERIOR SIGN INSTALLED DIRECTING VISITORS TO THE ABA RAMP AT THE NORTH.
22.05	INSTALL DRAINAGE AT THE BASE OF NEW RAMP, REFERENCE CIVIL DRAWINGS.

**TREATMENT PLAN LEGEND**

	REPLACEMENT MATERIAL INSTALLED		NEW HOLE IN EXISTING WALL
	AREA REQUIRING RESTORATION DUE TO SIGNIFICANT MATERIAL DETERIORATION		NEW WALLS
	EXISTING WALLS		

THIS PAGE WAS PREPARED WITH COLORED LINES AND HATCHES. WHEN PRINTING, USE COLOR.

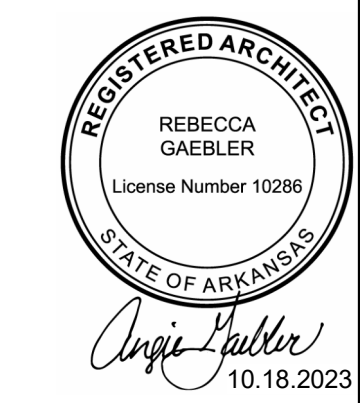

1 Proposed Architectural Site Plan  
AS1.0 1/8" = 1'-0" SCALE (A)

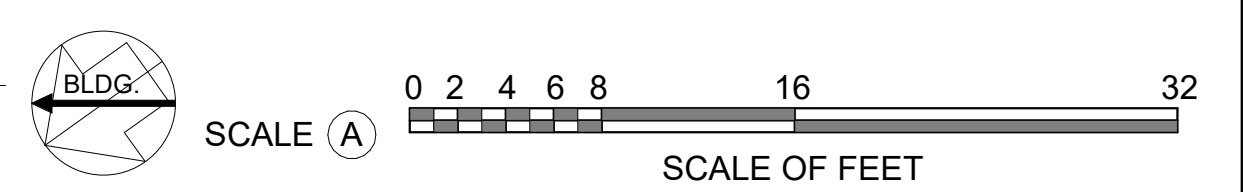

A/E FIRMS PRIME/ARCH: STRATA ARCHITECTURE 1701 CHAK STREET, SUITE 100 KANSAS CITY, MO T. 816.474.0900	DESIGNED: CA/AG	SUB SHEET NO.  <b>01</b> <b>AS1.0</b>	TITLE OF SHEET <b>MAURICE BATHHOUSE</b> <b>ARCHITECTURAL SITE</b> <b>PLAN</b>  REHABILITATE BATHHOUSES HOT SPRINGS NATIONAL PARK	DRAWING NO. <b>128</b> <b>182951</b>
	CADD: CA/ZA/EM			PMIS/PKG NO. 318915
	TECH. REVIEW: AG			SHEET 41 OF 286
	DATE: 10.27.2023			