

**GENERAL NOTES - DEMOLITION:**

- A. DO NOT SCALE FROM THE DRAWINGS. ALL DIMENSIONS ARE APPROXIMATE. ACTUAL FIELD VERIFIED DIMENSIONS SHALL BE OBTAINED BY THE GENERAL CONTRACTOR OR THE APPLICABLE SUB-CONTRACTORS BEFORE SUBMITTING SHOP DRAWINGS, ORDERING MATERIALS, OR THE COMMENCEMENT OF CONSTRUCTION.
- B. THE SCOPE OF DEMOLITION WORK IS NOT LIMITED EXCLUSIVELY TO THE WORK INDICATED ON THE DEMOLITION DRAWINGS. THE CONSTRUCTION DOCUMENTS ARE PROVIDED AS A GENERAL GUIDE FOR DEMOLITION. THE GENERAL CONTRACTOR IS RESPONSIBLE FOR VERIFYING EXISTING CONDITIONS, IDENTIFYING ADDITIONAL DEMOLITION WORK THAT MAY BE REQUIRED FOR THE INSTALLATION OF NEW WORK. REMOVE ALL UNUSED AND/OR ABANDONED PIPE, CONDUIT, CONDUCTORS, SCREWS, NAILS AND FASTENERS IN THEIR ENTIRETY BACK TO THEIR ORIGINAL SOURCE.

**KEYNOTES**

02.01	024296, 028333 - REMOVE EXISTING DOOR, FRAME AND ACCESSORIES. REFERENCE DOOR SCHEDULE AND SPECIFICATION.
02.02	024119 - REMOVE EXISTING STOREFRONT WINDOWS AND ASSOCIATED ANCHORS. BE CAREFUL TO LIMIT DAMAGE TO BOTH INTERIOR PLASTER AND EXTERIOR STUCCO. REFERENCE WINDOW SCHEDULE AND SPECIFICATIONS. CONTRACTOR TO DISPOSE OF STOREFRONT WINDOWS AND ASSOCIATED COMPONENTS.
02.07	REFERENCE THE ROOF PLAN FOR ALL WORK REQUIRED AT THE ROOFS AND SKYLIGHTS.
02.201	024296 - DEMOLISH EXISTING RUNNELS. REFERENCE CIVIL DRAWINGS (N-+/-74 LF, E-+/-108 LF, S-+/-41 LF, W-+/-6 LF; TOTAL +/-229 LF).
02.500	024296 - REMOVE MEMBRANE ROOFING, INSULATION, AND ASSOCIATED FLASHING AT LOW SLOPE ROOF SURROUNDING TRANSLUCENT PANEL SKYLIGHTS, OVER SUN PORCH, AND AT THE MAIN ROOF.
02.600	024296 - REMOVE LOOSE AND OR DETERIORATED STUCCO, TYPICAL THROUGHOUT THE EXTERIOR WALLS (ROUGHLY 310 SF).
02.602	024296 - CAREFULLY REMOVE DAMAGED WALL TILES (50 EA).
02.603	024296 - CAREFULLY REMOVE CRACKED TILE GROUT (100 LF). REMOVE ALL LOOSE TILES. SALVAGE AND LABEL FOR REINSTALLATION.
02.605	REFERENCE ROOF PLAN FOR DEMOLITION REQUIRED AT ROOFS, TYPICAL
02.607	024296 - CAREFULLY REMOVE ALL ABANDONED ANCHORS, TYPICAL THROUGHOUT THE EXTERIOR OF THE BUILDING (5 EA). PATCH STUCCO IN KIND. FINISH TO MATCH ADJACENT STUCCO.
02.608	024296 - DEMOLISH WOOD COVERING BULKHEAD AND ALL ASSOCIATED ANCHORS.
02.609	024296 - DEMOLISH WOOD COVERING AT HOLE (EAST OF BULKHEAD) AND ALL ASSOCIATED ANCHORS.
02.611	024296 - CAREFULLY REMOVE DAMAGED CONCRETE WINDOW SILL AT WINDOW 013 (1 EA).
02.612	024296 - DEMOLISH CONCRETE CAP, REFERENCE CIVIL DRAWINGS.
02.616	024296 - CAREFULLY DEMOLISH MECHANICAL LOUVERS FROM WINDOW OPENING AND ALL ASSOCIATED ANCHORS. HISTORIC WINDOW TRIM, STOOL, AND APRON TO REMAIN IN PLACE. REFERENCE EXTERIOR TREATMENT ELEVATIONS AND WINDOW SCHEDULE FOR ADDITIONAL INFORMATION.
08.02	080152.61, 088000 - REFERENCE EXTERIOR TREATMENT ELEVATIONS, THE WINDOW SCHEDULE, AND SPECIFICATIONS FOR WORK REQUIRED FOR ALL EXTERIOR WINDOWS AND WINDOW TRIM.*

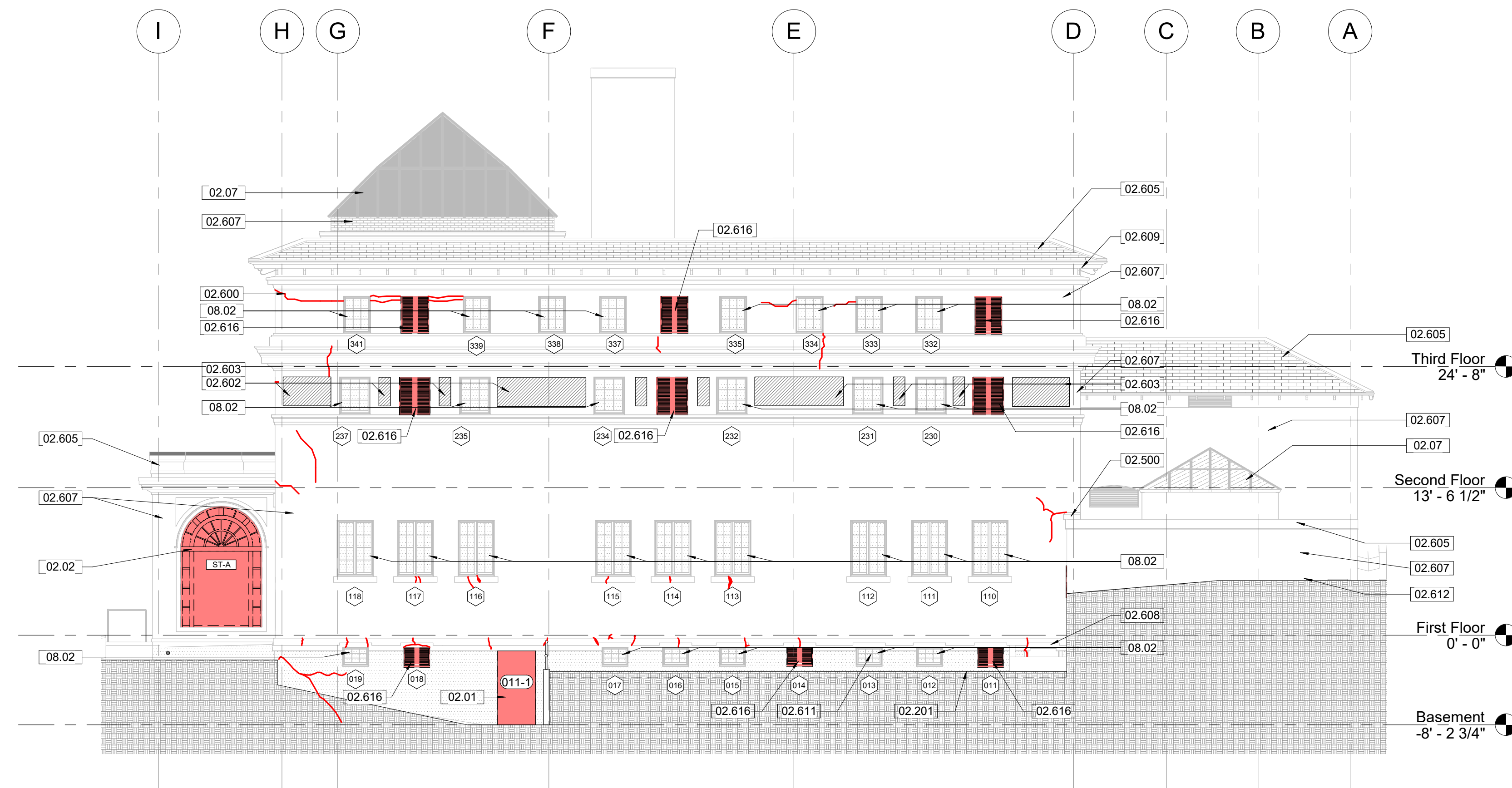

1 Demolition South Elevation  
 AX2.3 1/8" = 1'-0" SCALE (A)

**DEMOLITION LEGEND**

- EXISTING WALL AND/OR CONSTRUCTION TO REMAIN
- EXISTING WALL AND/OR CONSTRUCTION TO BE DEMOLISHED
- DAMAGED AND / OR DETERIORATED STUCCO
- EXISTING INTERIOR CONCRETE SLAB TO BE DEMOLISHED
- EXISTING CRACK IN STUCCO AND/OR PLASTER

THIS PAGE WAS PREPARED WITH COLORED LINES AND HATCHES. WHEN PRINTING, USE COLOR.

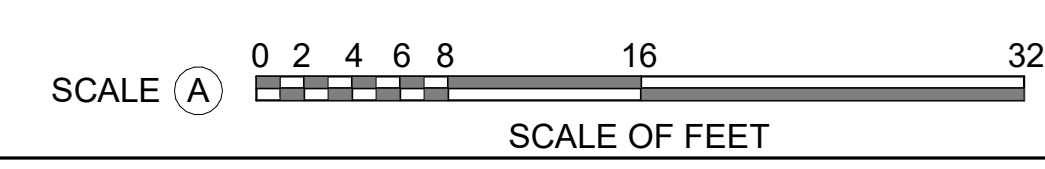

A/E FIRMS  
 PRIME/ARCH:  
 STRATA ARCHITECTURE  
 1701 OAK STREET,  
 SUITE 100  
 KANSAS CITY, MO  
 T. 816.474.0900

DESIGNED:  
CA/AG  
 CADD:  
CA/ZA/EM  
 TECH. REVIEW:  
AG  
 DATE:  
10.27.2023

SUB SHEET NO.  
**01**  
**AX2.3**

TITLE OF SHEET  
 MAURICE BATHHOUSE  
**DEMOLITION SOUTH ELEVATION**  
 REHABILITATE BATHHOUSES  
 HOT SPRINGS NATIONAL PARK

DRAWING NO.  
**128**  
**182951**  
 PMIS/PKG NO.  
 318915  
 SHEET  
 39 OF 286